

**Report on  
General Elections to  
Tamil Nadu Legislative Assembly - 2016**

**Narrative Report**

**Office of the Chief Electoral Officer, Tamil Nadu**



## **FOREWORD**

The General Elections to the 15<sup>th</sup> Tamil Nadu Legislative Assembly were held on 16<sup>th</sup> May 2016 and the Tamil Nadu Legislative Assembly constituted on 21.05.2016. The elections have demonstrated the democratic urge, very deep rooted in the people of India. It has indicated their faith in the constitutional system. The successful conduct of the polls has proven that democracy has taken very strong roots in India.

It is customary to prepare and publish a Comprehensive Report covering all aspects of the conduct of the General Elections so that it serves as useful reference material for all those interested in obtaining information about the Elections. This book, entitled “Narrative Report on General Elections to Tamil Nadu Legislative Assembly 2016” has been brought out highlighting the various aspects of electoral administration and management in the General Elections to Tamil Nadu Legislative Assembly 2016. The statistical data on the results of the poll is also incorporated in this report.

It has been our endeavor to put together all the important facets of the process of elections. Consequently, the compilation this time is much more comprehensive than in the past. The officers and staff of the Elections Department have all contributed their mite in bringing out the Report. They had, of course, for this purpose, obtained detailed inputs from the District Election Officers/ Returning Officers.

I hope this report would act as a useful Reference Material for the conduct of elections, and also as a guide for the future election machinery in conduct of elections.

Chennai – 600 009  
27.07.2019

**Satyabrata Sahoo,**  
Chief Electoral Officer &  
Secretary to Government



## Table of contents

<b>Chapter No</b>	<b>Chapter Name</b>	<b>Page No</b>
1.	Introduction	1-4
2.	Electoral Rolls	5-14
3.	Polling Stations	15-18
4.	Election Machinery	19-30
5.	Electronic Voting Machines	31-36
6.	Training of Election Officials	37-40
7.	Model Code of Conduct	41-44
8.	List of Cases filed in High Court	45-50
9.	Systematic Voters Education and Electoral Participation (SVEEP) and implementation through Social Media	51-64
10.	Nomination, Scrutiny and Allotment of Symbols	65-72
11.	Postal Ballot Papers.	73-76
12.	Election Materials.	77-82
13.	Expenditure Monitoring and Accounts	83-90
14.	Law and Order and Bandobust Plan	91-100
15.	Media	101-106
16.	Communication Plan	107-108
17.	Complaint Cell and Control Room	109-110
18.	Election Observers and Micro Observers	111-114
19.	The Poll	115-120
20.	Counting of Votes and Declaration of Results	121-126
21.	Use of Technology	127-130
22.	Expenditure on Elections	131-132

## Annexures

Annexure No	Name of the Table	Page No
	<b>Chapter-II</b>	
2.1	Constituency – wise Information on Inclusions and Deletions in Current Electoral Roll (GETNLA 2011) over previous Roll (Format 4B)	134-151
2.2	Booth Level Officers	152
2.3	Status of Booth Level Agents Deployed by Political Parties	153
2.4	Constituency wise elector information (Gender Ratio) - (GETNLA 2011) (Format IB)	154-167
2.5.	Constituency wise Elector information (Elector-Population ratio) - (GETNLA 2011) (Format 2B)	168-181
2.6.	State and District Age – Cohort Wise Elector Information (Format 3 &3A)	182-203
2.7.	Constituency wise Information on EPIC & Photo Coverage in Current Rolls (GETNLA 2016) (Format 5B)	204-217
2.8.	Photo Coverage in Current Rolls (GETNLA 2016) (Format 5C)	218-231
2.9.	EPIC Coverage in Current Rolls (GETNLA 2016) (Format 5D)	232-245
2.10.	Information on Service Voters (GETNLA 2016) (Format 7)	246-259
2.11.	Distribution of Voters Slip – TNLA 2016	260-261
	<b>Chapter –III</b>	
3.1.	Polling Station Locations (PSL) Details - (GETNLA 2016) (Format 6)	262-285
3.2.	Details of Model Polling Station	286-335
3.3.	Details of All Women Polling Station	336-353
3.4.	Details of Polling Station for the Differently abled	354
3.5	Details of District-Wise Procurement of Wheel Chairs.	355
	<b>Chapter –IV</b>	
4.1	List of District Election Officers and Returning Officers of Assembly Constituencies (GETNLA 2016)	356-369
4.2.	Personnel deployed during polls	370
4.3.	Total No. Zonal Officers deployed for TNLA-2016	371
4.4.	Deployment of Counting Personnel for TNLA-2016	372

<b>Annexure No</b>	<b>Name of the Table</b>	<b>Page No</b>
	<b>Chapter –V</b>	
5.1.	Availability of EVMs in the Districts after transfer from other States	373
5.2.	First Level Checking	374
5.3.	Deployment of EVM and Malfunctioning of EVM (GETNLA-2016)	375
	<b>Chapter –VI</b>	
6.1.	List of Training Materials	376-377
6.2.	Training of Nodal Officers and Master Trainers (GETNLA-2016)	378-385
	<b>Chapter –VII</b>	
7.1.	Model Code of Conduct Violations during the General Elections to TNLA, 2016	386-387
7.2.	Action Taken Report on FIR Filed (District Wise)	388-389
	<b>Chapter – IX</b>	
9.1.	Details of Social Media Accounts	390-391
	<b>Chapter – X</b>	
10.1.	Details of Nomination Filed (District wise) (GETNLA-2016)	392-393
10.2.	Details of Nomination Filed (Party wise) (GETNLA-2016)	394-395
	<b>Chapter – XI</b>	
11.1.	District wise details of Service Voters and Preventive Detainee	396
	<b>Chapter – XII</b>	
12.1.	List of Stationery Materials Supplied by the Commissioner of Stationer Printing to the DEOs and ROs	397
12.2.	Colour Coding of Forms	398
	<b>Chapter – XIII</b>	
13.1.	List of cases referred for Violations and Notices issued	399
13.2.	Details of Expenditure Monitoring Teams	400
13.3.	District wise Details of Seizure Report(TNLA 2016)	401
13.4.	List of Star Campaigners – Party wise break up	402-403
13.5.	Submission of Election Expenditure by Contesting Candidates	404-405

<b>Annexure No</b>	<b>Name of the Table</b>	<b>Page No</b>
	<b>Chapter – XV</b>	
15.1.	Political Party wise Certificates issued by the Media Certification and Monitoring Committee (MCMC)	406-411
	<b>Chapter – XVII</b>	
17.1.	Control Room Telephone Numbers – District wise	412-413
17.2.	Summary of Complaints Received and Action Taken–District wise	414-415
	<b>Chapter – XVIII</b>	
18.1.	Deployment of General Observers	416-429
18.2.	Deployment of Police Observers	430-439
18.3.	Deployment of Expenditure Observers	440-449
18.4.	Deployment of Counting Observers	450-463
18.5.	Deployment of Micro Observers during Poll day	464
18.6.	Deployment of Micro Observers during Counting day	465
18.7.	Deployment of Awareness Observers	466
18.8.	List of Special Observer for Tamil Nadu and Puducherry General Elections to Tamil Nadu Legislative Assembly, 2016	467
	<b>Chapter – XIX</b>	
19.1.	Poll Percentage – Assembly Constituency wise (GETNLA-2016)	468-481
	<b>Chapter – XX</b>	
20.1.	Location of Counting Centres (GETNLA-2016)	482-495
20.2.	Winner and Runner Details (GETNLA-2016)	496-511
20.3.	Party wise Performance (GETNLA-2016)	512
20.4.	No. of Candidates whose deposits were forfeited (GETNLA-2016)	513-524
	<b>Chapter – XXI</b>	
21.1.	Statement on Online and Offline Polling Stations in Districts	525
	<b>Chapter – XXII</b>	
22.1	Break up details of election expenditure on some critical activities	526-527



## Chapter-I

### INTRODUCTION

Elections in India are conducted according to the constitutional provisions, supplemented by laws made by Parliament. The major laws are Representation of the People Act, 1950, which deals with the preparation and revision of electoral rolls. The Representation of the People Act 1951 deals with all aspects of conduct of elections and post-election disputes. The Members of the Parliament at the Central Level and Members of Legislative Assembly at the State Level are selected through these elections. Parties which enjoy the confidence of these legislative bodies, form the Government. India is today the largest democracy in the world, with the right to vote to its citizens being at the heart of this democracy.

India being a country of sub-continental proportions, the conduct of elections involves complexity at an amazing scale. To ensure that these elections are conducted in a free and fair manner, Constitution has mandated that the task of superintendence, directions and control of conduct in an independent body in the form of the Election Commission of India. The Election Commission of India is an autonomous constitutional authority responsible for administering election processes in India. The body administers elections to the Lok Sabha, Rajya Sabha, State Legislatures, and the offices of the President and Vice President in the country. The Election Commission operates under the authority of Constitution as per Article 324, and subsequently enacted the Representation of the People Act. The Commission has the powers under the Constitution, to act in an appropriate manner when the enacted laws make insufficient provisions to deal with a given situation in the conduct of elections.

The Commission had conducted simultaneous elections to the Lok Sabha and Legislative Assemblies of the States in 1952 and 1957. However, the conduct of elections for both Parliament and State Legislatures simultaneously obsoleted. In Tamil Nadu, simultaneous elections had been till 1971, but from 1977 onwards it became divergent. The following table shows the information about the year of conduct of General Elections to the Legislative Assembly from the beginning, the electorate and the poll percentage

<b>Year of General Elections</b>	<b>Electorate</b>	<b>Number of Electors who voted</b>	<b>Percentage of Voters</b>
1952	26,980,956*	20,906,259*	77.49*
1957	17,514,993	11,493,955	65.52
1962	18,675,436	13,194,649	70.65
1967	20,797,325	15,928,693	76.59
1971	23,064,985	16,569,760	71.83
1977	28,173,342	17,343,472	61.56
1980	29,199,969	19,101,113	65.41
1984	30,957,439	22,732,298	73.57
1989	35,419,324	24,595,071	69.44
1991	39,917,777	25,478,486	63.83
1996	42,486,212	26,412,069	62.17
2001	47,479,006	28,048,070	59.07
2006	46,603,740	33,005,492	70.82
2011	4,71,17,767	3,67,56,813	78.29

\* figures related to composite Madras State which includes Andhra Pradesh & Kerala.

The term of the fourteenth Tamil Nadu Legislative Assembly expired on 22.05.2016, and so the Election Commission of India had announced the schedule for the General Elections to Tamil Nadu Legislative Assembly 2016 on 04.03.2016. Subsequent to the announcement of elections on 04.03.2016 by Election Commission, the Model Code of Conduct came into force. The official Notification for conduct of elections was issued on 22.04.2016 and published in an extraordinary issue of the Tamil Nadu Government Gazette dated 22.04.2016. The poll for the 15<sup>th</sup> Tamil Nadu Legislative Assembly was held on 16<sup>th</sup> May, 2016 in respect of 232 Assembly Constituencies out of total number of 234 Assembly Constituencies in the State of Tamil Nadu (except 134. Aravakurichi and 174. Thanjavur Assembly Constituencies which were partially rescinded by the Election Commission of India due to the vitiating effect of the money power created by the distribution of money and gift items to the electors of the

above Constituencies thereby losing its intensity and a more congenial atmosphere conducive to the conduct of free and fair election and the counting of votes for the above said polling process was taken up on 19.05.2016 in 232 counting centers at 68 locations.

This election was held as per the newly delimited Constituencies in the year 2007-2008, based on the population as per the 2001 Census. The total number of seats are 234, in which the number of SC seats are 44 (Forty Four), and number of ST seats are 2 (Two).

Due to the increase of electorate from 5,51,14,867 existed at the time of General Elections to Lok Sabha held in 2014 to 5,82,01,687 (service voters not included) during the Legislative Assembly Elections, held in 2016, 5,190 polling stations were increased to facilitate the electors for their greater participation in electoral process. Totally there were 66,007 Polling Booths(including Auxiliary polling Booths) set up in **29,551** locations. 3.24 lakhs polling personnel were deployed for poll duty.

3,776 candidates contested for 234 Assembly seats, as against 2,748 during the poll in 2011 which constitutes a 37.4% increase in the number of contestants in the Assembly election held in 2016. The maximum number of contestants was 45 from I I. Dr. Radhakrishnan Nagar Assembly Constituency in Chennai District, while the minimum number of contestants were 8 for each from 42. Arcot Assembly Constituency in Vellore District, 109.Gudalalur Assembly Constituency in The Nilgiris District and 161. Mayiladuthurai Assembly Constituency in Nagapattinam District.

For ensuring the maintenance of law and order, peaceful, free & fair poll and due protection and security to the election officers, polling personnel and polling materials as well as to the candidates, leaders of political parties and other important functionaries in each constituency totally 300 companies of Central Armed Police Force have been allotted by the Commission. This was in addition to the 84,976 State police,8,000 numbers of Tamil Nadu Special Police (TSP), 15 numbers of special Police Battalions and 40,431 non police personnel such as ex-service men, retired police men etc.

One of the new initiatives seen in TNLA election 2016 was the setting up of a new elaborate structure of expenditure monitoring. The Election Commission of India wanted to ensure that the illegal use of money does not play a decisive role in affecting the electoral process in the State and hence 702 Flying Squads and 702 Static Surveillance Squads were deployed to seize illegal use of money to bribe voters. In addition to this 181 Expenditure Observers, 234 Video Surveillance Teams, 234 Video Viewing Teams, and 234 Accounting Teams were formed to monitor the legal expenditure of candidates. The Central Police Force was also extensively deployed in expenditure control.

The Election Commission of India has been taking various initiatives to inform, educate, motivate and facilitate the voters and the prospective voters under the SVEEP programme to create awareness among the public, especially urban people and youth for enrolling themselves and exercising their franchise fairly and without fear. As a result of such efforts, out of the total electorate of 5,82,01,687 at the time of elections, 4,35,59,808 electors exercised their franchise for the Assembly Elections in 2016. The percentage of Poll for the whole of the State was 74.84%

The conduct of General Elections to the Tamil Nadu Legislative Assembly was a success with almost all constituencies witnessing peaceful elections without any major incident. The fifteenth Tamil Nadu Legislative Assembly was duly constituted on 21.05.2016 and the first sitting was held on 25.05.2016.

## Chapter II

### ELECTORAL ROLLS

#### 2.1 Special Summary Revision of Electoral Rolls, 2016

2.1.1 For a free and fair election, an accurate and error-free electoral roll is the most important pre-requisite. Electoral Roll is a listing of those registered to vote in an area. It is an Electoral Register prepared at Assembly Constituency level and it facilitates the process of voting. A defective roll would lead to electoral malpractices like bogus voting and impersonation. It is the Constitutional responsibility of the Election Commission of India (ECI) to ensure conduct of free and fair elections to the House of People and the Legislative Assemblies of States. For achieving this, the ECI takes up revision of Rolls every year.

2.1.2 As per the directions of the Election Commission of India, Special Summary Revision of Electoral Rolls with reference to 01.01.2016 as the qualifying date was undertaken in the last quarter of 2015. The draft rolls for Special Summary Revision, 2016, integrating all the supplements in a single roll, were published in all the districts on 15.09.2015 and the final rolls were published on 20.01.2016.

2.1.3 The schedule of the Special Summary Revision, 2016 was as follows :

**Table : 2A**

Activity	Date
Date of publication of draft electoral roll	15 <sup>th</sup> September 2015
Period of filing Claims and Objections	From 15 <sup>th</sup> September 2015 to 24 <sup>th</sup> October 2015
Reading of relevant part/section of photo electoral rolls in Grama Sabha / Local Bodies and RWA meetings etc. & verification of names	16 <sup>th</sup> September 2015 and 30 <sup>th</sup> September 2015
Special Campaign Days	20 <sup>th</sup> September 2015, 4 <sup>th</sup> October 2015 & 11 <sup>th</sup> October 2015
Final Publication of Rolls	20.01.2016

2.1.4 The total number of inclusions, deletions and modifications during the Summary Revision 2016 was as follows :

**Table : 2B**

	<b>Male</b>	<b>Female</b>	<b>Others</b>	<b>Total</b>
<b>Inclusions</b>	7,78,504	8,39,288	734	16,18,526
<b>Deletions</b>	2,10,563	1,74,678	52	3,85,293
<b>Modifications</b>	1,98,631	1,71,511	41	3,69,983

2.1.5 As per the final Electoral Rolls of Summary Revision, 2016, the total electorate in Tamil Nadu was **5,79,15,482 (Male: 2,88,17,750; Female: 2,90,93,349; Others: 4,383)**.

## **2.2 Special Enrolment Weekend Camp :**

2.2.1 Since the General Elections to Tamil Nadu Legislative Assembly, 2016 were scheduled to be held before May 2016, i.e. after the publication of final rolls of Special Summary Revision, 2016, continuous updating of electoral roll was taken up during the interim period. In order to have accurate error-free electoral rolls for the General Elections to Tamil Nadu Legislative Assembly, the Election Commission of India has issued instructions regarding conduct of Focused Special Continuous Updation of Electoral Rolls from 20.01.2016. Commission's instructions were communicated to all concerned for scrupulous compliance. The Commission had also directed to conduct two Special Enrolment Weekend Camps. These camps were scheduled on **31.01.2016 (Sunday) and 05.02.2016 (Saturday)**. Accordingly, the two Special Enrolment Weekend Camps were conducted on those days. During these Special Camps, 752361 Form 6 applications, 60689 Form 7 applications, 115975 Form 8 applications and 61442 Form 8A applications were received.

## **2.3 Special Drive for Electoral Roll Purification:**

2.3.1. Subsequently, based on the inputs received from some political parties, in order to achieve high fidelity and accuracy in the Electoral Rolls of 5 poll-going States, the Election Commission of India had directed that repeat/multiple entries, repeat EPIC numbers and entries of dead voters need to be removed to the extent possible during Continuous Updation, 2016. The Commission had directed to launch 'Special Drive for Electoral Roll Purification Programme' in the poll-going States of Assam, Kerala, Tamil Nadu, West Bengal and the Union Territory of Puducherry.

2.3.2. Accordingly, wide publicity to the electoral roll purification drive was given through paid advertisements in the newspapers, press releases, pamphlets etc. from the Chief Electoral Officer's office and from the offices of the District Election Officers. All the recognized Political Parties were informed of the above special drive seeking their cooperation. A meeting was also conducted with the representatives of the recognized political parties on 16.02.2016 and the

modalities of the special drive were explained. Similarly, the District Election Officers have also conducted meetings with the political parties in their headquarters. Advertisements for people to come forward and disclose the names of dead persons in electoral roll etc, were also given. A help line was opened wherein people can call and inform the persons who ought to have been removed from the electoral roll.

2.3.3. In the above said process, the Election machinery carried out a detailed exercise of identifying the dead/multiple entries through the following methods:

- (1) Dead voters list was prepared from the death registers of Municipal Corporations, Municipalities, Town Panchayats and Village Administrative officers. This list was verified by field inspections by the BLO. The copies were shared with political parties and displayed on the notice board of EROs and on the website of the district and CEO.
- (2) De-duplication list through software was generated with names and father's name having phonetics match. Phonetics match is bigger than exact name match. This covers even similar sounding spellings. One of the examples is software for exact spelling match. The software will consider 'Ashok' and 'Ashokk' as different names but software for phonetics match considers it as the same. This effectively took care of similar names with minor spelling difference as well. After this list was prepared, photos were matched manually by engaging more than 600 data entry operators across the State. A separate list where photos also matched was prepared and sent for field verification. The list was also shown to the political party agents. It was widely reported in the newspapers.
- (3) List of entries where the EPIC number is matching and the names are also matching was prepared through the computer and was sent for field verification.
- (4) Form 7 is the form where people can object the inclusion of new names or existing entries. All such forms are sent for field verification.

The above lists were handed over to the BLOs for 100% field verification. Two meetings of BLOs and BLAs were held on 19.02.2016 and 24.02.2016 where the lists of proposed deletions were shared with the BLAs. The concurrence and objections of the BLAs were recorded on the list as well. The whole exercise has been carried out in a transparent and fair manner. As a result of the Special Drive for purification of Electoral Rolls in Tamil Nadu, after detailed field verification by the electoral machinery, the following deletions were done :

Dead Entries	2,85,637
Multiple/Repeated entries	2,68,217
EPIC repeated entries	7,465
Under Form 7	1,14,740
<b>Total</b>	<b>6,76,059</b>

## 2.2 Preparation of final Electoral Rolls for General Elections to Tamil Nadu Legislative Assembly, 2016

At the end of the Special Drive for Electoral Roll Purification Programme, the Election Commission of India gave concurrence for preparation of a basic roll as per Rule 22(3) of the Registration of Electors Rules, 1960 integrating the mother roll + Supplement I (published on 20.1.2016) with the corrections and *suo motu* deletions made during the special drive and the same was published on 29.02.2016. The following modalities were carried out during the integration of the rolls:

The following were integrated:

- (i) Mother Rolls (integrated draft rolls published on 15.09.2016)
  - (ii) Supplement-I (comprising the accepted cases of claims and objections submitted during 15.09.2015 to 24.10.2015)
  - (iii) Supplement-II (comprising the accepted cases of claims and objections submitted during 21.01.2016 to 29.02.2016 and the amendments arising out of the Special Drive for purification of the rolls carried out during 15.02.2016 to 29.02.2016)
- All the entries with **Deleted** marks in the Mother Roll were removed. The serial numbers of the electors were rearranged accordingly.
  - The Supplement-II was made available to the public by way of publication in Chief Electoral Officer's website. Supplement-II was also supplied separately to the political parties.
  - Two copies of the basic roll were supplied to all the recognized political parties and the Supplement-I (comprising the accepted cases of claims and objections submitted during the period from 01.03.2016 up to 19.04.2016, i.e. ten days before the last date for filing of nominations) was supplied to them after the last date for filing of nominations.
  - The basic roll + Supplement-I were used for the General Elections to the Tamil Nadu Legislative Assembly, 2016.

2.2.4 As per the Electoral Rolls used for the General Elections to the Tamil Nadu Legislative Assembly, 2016, the total electorate in Tamil Nadu excluding service voters was **5,82,01,687 (Male: 2,88,63,013; Female: 2,93,33,954; Others: 4,720)**. Constituency-wise details are given in Format 4B in **Annex 2.1**.

## 2.3 Booth Level Officers (BLOs)

2.3.1 Based on the Commission's instructions, one Booth Level Officer (BLO) for each Part of the Electoral Roll was appointed throughout the State, to enable its up-to-date maintenance. Because of this institution, eligible voters can have easy access towards getting their names registered and also the names of dead and shifted voters can be periodically weeded out. Being the custodians of rolls at the local level,



the BLOs are accountable for ensuring the fidelity of electoral roll. They were expected to carry out periodic field verification to identify the missing and surplus names and take action for inclusion and deletion, as the case may be. They were also mandated to maximize the EPIC coverage. The BLOs are regular Government servants who are given an honorarium for taking up the responsibilities of BLO. While the aim was to get local residents appointed as BLOs, in absence of available Government servants, those working in the polling station areas were also appointed as BLOs in such cases. The total number of BLOs appointed was 65621 for the 65616 parts (including 5 cantonment BLOs). The district-wise details of BLOs appointed during the General Elections to Tamil Nadu Legislative Assembly, 2016 in the State are given in **Annex 2.2**.

#### 2.4 Booth Level Agents (BLAs)

2.4.1 For ensuring active participation of political parties in the electoral roll revision process, the ECI called for appointment of Booth Level Agents by the recognized parties for each polling station. During the Special Summary Revision, 2016, the District Election Officers were directed by the Commission to persuade the Political Parties to identify and appoint a Booth Level Agent (BLA) at each polling station level to work in coordination with the BLO concerned in the revision process, including taking part in the Special Drive for Electoral Rolls Purification Programme conducted from **15-02-2016 to 29-02-2016**. During this Special Drive, the BLOs had to go through the voter rolls with BLAs of the recognized political parties of the State to identify the corrections. However, there was only mixed response from the side of political parties with the appointment of BLAs. The details of BLAs are given in **Annex 2.3**.

#### 2.5 Analysis of health of electoral rolls

2.5.1 Clean and error-free Electoral Roll is the pre-requisite for the conduct of free and fair elections. One of the ways to assess the correctness of the rolls is to analyze certain indicators such as the Electoral-Population ratio, Gender ratio and Age-cohort ratios. To analyze the health of Electoral Rolls, the Election Commission of India had prescribed certain Formats since the Summary Revision of 2008. This includes comparison of the electorate strength and sex ratio with that of the projected population (male & female) not only with the total in 18+ age-group but also age cohort-wise. The status of EPIC coverage as well as images in the Electoral Rolls is also covered in one of the Formats.

2.5.2 As per the Rolls utilized for the General Elections to Tamil Nadu Legislative Assembly, 2016, the gender ratio for the State Electoral Rolls was 1016 against 997 as per the projected Census 2016 sex ratio. District and Assembly Constituency-wise details are given in **Annex 2.4** (Format 1B).

2.5.3 Further, as per the data received from the districts, 75.08% of the total eligible electors were enrolled in the Electoral Rolls of the State. The total projected 18+ population was 70.25 % of the total projected census population while the electoral strength ratio to the total projected population (EP ratio) was 106.88%. The minor difference may be due to the fact that there may be some error in the projected population, which have been projected based on the trend in 2001-2011 and not on the real time trend of 2011-2016. The District/Assembly Constituency-wise details are given in **Annex 2.6**(Format 3).

2.5.4 However, cohort-wise analysis reveals under representation of the 18-19 age group. For this group only 2.72% of the eligible voters had been enrolled – against the requirement of 3.38 % of population being of 18-19 age group, only 2.72 % were there in the electoral rolls as compared to the entire population. The District / Assembly Constituency-wise and Age-cohort wise details are given in **Annex 2.6** (Format 3 and 3A).

2.5.5 The photo coverage in the Photo Electoral Rolls was 100% and the EPIC coverage ratio was also 100%. Assembly Constituency-wise details are given in **Annex 2.7** (Format 5B), **2.8** (Format 5C) and **2.9** (Format 5D).

2.5.6 The total number of service voters was 54,375. The Assembly Constituency-wise details are given in **Annex 2.10** (Format 7).

## **2.6 Roll Observers**

2.6.1 For ensuring preparation of error-free and clean electoral roll, the Election Commission had appointed 15 Roll Observers on a zonal basis in the State. They were mandated by the Commission to oversee the process of updating of the electoral roll during the Special Summary Revision, 2016. The Roll Observers helped District Election Officers in the preparation of defect-free Rolls. Chief Electoral Officer gave them a briefing about the latest instructions of the Commission regarding the BLOs, the BLAs and the Roll Revision process. Following were the Roll Observers and the districts allotted to each :

Table 2D

Sl. No.	Name of the Roll Observer and post held	Districts allotted
1	Thiru R.Kirlosh Kumar, IAS Director of Town & Country Planning, 807, Anna Salai, Chennai – 600 002.	Madurai
2	Thiru S.Nagarajan, IAS Director & Chief Executive Officer, TN e-Governance Agency, 5/9, Kavignar Bharathidasan Road, Alwarpet, Chennai – 600 035.	Villupuram, Tiruvannamalai, Vellore
3	Thiru C.Samayamoorthy, IAS Director of Employment & Training, Thiru Vi Ka Industrial Estate, Guindy, Chennai – 600 032.	Ariyalur, Perambalur, Tiruchirappalli
4	Thiru J.Jayakanthan, IAS (2005) Director of Stationery & Printing, 110, Anna Salai, Chennai 600 002	Thanjavur, Tiruvarur
5	Thiru M.A.Siddique, IAS Commissioner, Archives and Historical Research, Egmore, Chennai – 600 008.	Namakkal, Karur
6	Thiru T.N.Venkatesh, IAS Managing Director, Co-optex, 350, Pantheon Road, Chennai – 600 008.	Dindigul, Theni, Virudhunagar
7	Dr.K.Manivasan, IAS State Commissioner, for the Welfare of Differently Abled, Jawaharlal Nehru Inner Ring Road, SRTC Campus, KK Nagar, Chennai – 78	Ramanathapuram, Sivaganga, Pudukkottai
8	Dr.R.Selvaraj, IAS (2005) Managing Director, SIPCOT, 19A, Rukmani Lakshmi pathy Road, Chennai 600 008.	Kancheepuram
9	Tmt. Pooja Kulkarni, IAS State Project Director, Sarva Shiksha Abhiyan, College Road, Chennai – 600 006.	Tiruvallur
10	Thiru Rajendra Ratnoo, IAS Managing Director, Poomphuhar Shipping Corporation Ltd., 692, Anna Salai, IV Floor, South Wing, Nandanam, Chennai- 600 035.	Coimbatore

Sl. No.	Name of the Roll Observer and post held	Districts allotted
11	Tmt. R.Vasuki, IAS Commissioner of Survey & Settlement, Chepauk, Chennai – 600 005.	Cuddalore, Nagapattinam
12	Thiru M.S.Shanmugham, IAS Additional Secretary to Government, Industries Department, Secretariat, Chennai – 600 009.	Dharmapurai, Krishnagiri, Salem
13	Thiru T.Abraham, IAS (2003) Director of Animal Husbandry & Veterinary Services, DMS Compound, Chennai 600 006.	The Nilgiris, Tiruppur, Erode
14	Tmt. Reeta Harish Tahkkur, IAS Addl. Commissioner of Industries & Commerce, SIDCO Corporate Building, Thiru Vi Ka Industrial Estate, Chennai – 32	Thoothukkudi, Tirunelveli, Kanniyakumari
15	Tmt. Jayashree Muralidharan, IAS, Registrar of Cooperative Societies, 170 EVR Periyar High Road, Chennai – 600 010.	Chennai

2.6.2 The ECI indicated in its order the number and time of visits by the Roll Observers to the districts allocated to them to monitor the revision process as follows:

- a. First visit during the period of receipt of claims and objections.
- b. Second visit during the period of disposal of claims and objections by the EROs, and
- c. Third visit at the time of verification of the working copy by the BLOs, and final publication of the roll.

2.6.3 Wide publicity was given by the District Election Officers about the visits of the observers along with their contact numbers. They met the public and recognized political parties at pre-announced time and place. A few polling stations in each Assembly Constituency were also visited by them. After their tour in the respective districts the Roll Observers submitted detailed report to the Commission through the Chief Electoral Officer. By this, the Roll Observers played a vital role in maintaining the integrity and sanctity of Rolls.

## 2.7 Distribution of EPIC

2.7.1 As an attempt to improve the fidelity of electoral rolls and to evolve methods for eradicating bogus voting, the Electors Photo Identity Cards (EPIC) program was taken up by ECI, which was later supplemented with the process of creation of Photo Electoral Rolls (PER). Earlier, the EPIC coverage was taken up in phases in the State starting from the year 1996. But from recent

years EPIC is generated simultaneously along with enrolment of the elector in the Roll and distributed without much loss of time. Tamil Nadu was one of the earliest states to reach the target level of 100% PER and EPIC in the year 2011. Since then this figure has been maintained and it remained so for the General Elections to the Tamil Nadu Legislative Assembly, 2016. (Details are given in **Annex 2.7** (Format 5B)).

2.7.2 The new voters who had been enrolled during the Special Summary Revision, 2016 were given their EPICs on the sixth National Voters' Day (NVD) celebrated on 25<sup>th</sup> of January 2016, provided they were present in the 29,291 NVD functions held in their Polling Station Area / Taluk Head Quarters/District Head Quarters. Totally 16,18,459 voters received their EPICs on the NVD, of which 6,14,892 were in the 18-19 age group. Those who could not collect their EPICs on the NVD were given their EPICs at their houses by the BLOs.

## 2.8. Voter Slips:-

During the General Elections to Lok Sabha, 2014, the ECI included voter slip in the list of alternative identification documents a voter could produce for the purpose of casting one's vote in the polls. To ensure the sanctity of the voters' slip, the Commission directed that the voter slip should be authenticated by the Electoral Registration Officer/Booth Level Officer concerned before distribution.

The General Elections to Tamil Nadu Legislative Assembly, 2016 also, the Election Commission of India had directed that voter slips, including the photograph of the voters, if available in the photo electoral roll, be distributed to all enrolled voters by the District Administration to facilitate the voters to know where he/she is enrolled as a voter at given location of polling station and what is voters' serial number in the said roll. The Commission had prescribed the following format for the voter slip :

### Table

Due to the special efforts taken by the District Election Officers/ Returning Officers in all the 234 Assembly Constituencies, 87.51% of electors were distributed voter slips. This is one factor which is said to have caused a remarkable increase in voters' turnout at each Polling Station for exercising their franchise. The coverage of voters slip distribution in each district is furnished in the **Annexure 2.11**

Election to the Legislative Assembly of _____	
<b>Voter Slip</b>	
No. and Name of AC _____	PHOTO
Part No. _____	
Name: _____	
Sex: _____	
EPIC No. _____	
Father's/Mother's/Husband's name: _____	
Voter Serial Number: _____	
Polling Station No.& Name _____	
Poll Date, Day and Time _____	



## Chapter - III

### POLLING STATIONS

#### 3.1 Setting up of Polling Stations

3.1.1 Polling Stations are provided for clearly demarcated polling areas, covering a specified locality in urban areas or a village in rural areas. Section 25 of the Representation of the People Act, 1951, envisages provision of sufficient number of polling stations by the District Election Officer (DEO), for every Constituency, the whole or greater part of which lies in his/her jurisdiction. Polling Stations are usually located in places/ buildings used normally for other purposes such as schools, government offices, etc. Normally, a polling station would be having a well-defined polling area, covering not more than 1,200 electors in rural areas and 1,400 electors in urban area. However, the Commission's stand is to provide a polling station for every village having more than 300 voters provided there is a suitable building for it. Polling stations should be set up in such a manner that ordinarily no voter is required to travel more than 2 kilometers for casting vote.

3.1.2 At the time of elections auxiliary polling stations need to be set up when the number of electors exceeds the limit prescribed by the Election Commission of India. The Commission had also mandated that the auxiliary polling station shall be located in the same building or in the premises of the original polling station and it shall have the same serial number as that of the original polling station.

#### 3.2 Rationalization of Polling Stations / Parts before the draft publication under Special Summary Revision, 2016

3.2.1 Prior to the Special Summary Revision of Electoral Rolls with reference to 01.01.2016 as the qualifying date, the exercise of rationalization of polling stations was taken up. The DEOs were requested to send the proposals for re-organization of Parts / Polling Stations. The proposals, after due publicity in the local areas and consultation with political parties, sent to the office of the CEO by the District Election Officers. After scrutiny, the proposals were recommended to the Election Commission of India. The Commission approved all the proposals. As a result of this rationalization, the total number of polling stations increased from **65616** to **66007** (including the auxiliary and new polling stations)

#### 3.3 Modifications to the list of Polling Stations before the General Elections to the Tamil Nadu Legislative Assembly, 2016

3.3.1 Owing to the inclusion of new electors during the Special Summary Revision 2016 and the Continuous Updation up to the last date of filing of nominations to the General Elections to the Tamil Nadu Legislative Assembly, 2016, there was an upsurge in the number of electors in some of the Polling Stations of each Assembly Segment. Since conducting elections at these polling stations with number of voters more than the norms would have led to delay and disturbance, instructions

were given to the DEOs to bifurcate such polling stations and to set up them into auxiliary Polling Stations. Also bad condition of certain existing Polling Stations necessitated changes of buildings housing those polling stations. The existing polling stations were relocated to the available new buildings within the same campus. Further, change of nomenclature of the location of the polling stations became necessary consequent on the up gradation / down gradation of the schools wherein Polling Stations were located. Accordingly, the District Election Officers were requested to examine the list of polling stations on the above aspects and send proposals for changes, wherever required. The Election Commission of India accorded approval for all such proposed changes before the conduct of the General Elections to the Tamil Nadu Legislative Assembly, 2016. The District Election Officers were instructed to update the Control Table Data Base (CTDB) with reference to the above changes/ creations and give wide publicity for the relocation of Polling Stations.

3.3.2 Following are the details of creations and changes of polling stations approved by the Election Commission of India.

**Table 3A**

i.	New Auxiliary PSs set up	391
ii.	Change of location/ building of PSs	1797
iii.	Change of Nomenclature of PSs	2652

3.3.3. At the time of the General Elections to Lok Sabha, 2014, there were **54,314** polling stations in the State. Consequent on the subsequent re-organization of the polling stations, the number of polling stations (including the auxiliary and new polling stations) went up to **66,007** during the General Elections to Lok Sabha, 2016. Out of the 66,007 polling stations, 25476 are urban polling stations, while 40531 are rural. These polling stations are spread over 29551 locations, with 7643 in urban and 21959 in rural areas. Constituency-wise details are given in Annexure 3.1 (Format 6)

### 3.4 Model Polling Stations.

During this election, ECI encouraged setting up of model polling stations by the DEOs where the experience of voting by the electors should be very pleasant. Towards this end, 936 model polling stations were setup (4 Model Polling Stations per Assembly Constituency) in the State where facilities like traditional reception, lights, sign ages, good quality furniture (like sofas), toilets, display of 'Do's and Don'ts', chairs, fans for waiting voters, refreshments (such as buttermilk), health centers, etc., were provided. The details of model polling stations are set out in **Annex 3.2**.

### 3.5 ALL WOMEN POLLING STATIONS

The Commission had further indicated that one polling station per Assembly Constituency should be an "All-Women Polling Station" where all the polling personnel and security personnel deployed would be women. Even the counting personnel for these polling stations should be women. Based on the



instructions of Election Commission of India, all DEOs were requested to identify the polling stations to be set up as All-Women Polling Stations and a total no. of 236 All Women Polling Stations were setup (one extra All-Women Polling Station was set up each in 37. Kancheepuram and 214. Thoothukudi Assembly Constituencies). The details of All-women polling stations are set out in **Annex 3.3**.

### **3.6 SEPARATE POLLING STATIONS FOR THE DIFFERENTLY ABLED PERSONS**

As per the instructions of Election Commission of India, to facilitate the differently abled persons, the DEOs were instructed to co-ordinate with the NGOs to identify the areas where large number of differently abled persons were residing, especially the blind and leprosy voters for setting up of separate polling stations. Accordingly, 19 separate polling stations were setup in Chennai, Kancheepuram, Tiruvallur, Tiruvannamalai, Villupuram, Salem, Tiruchirappalli, Erode, Dindigul, Madurai, Pudukottai, Thoothukudi, Dharmapuri and Thanjavur Districts. A statement showing the details is at **Annex 3.4**.

### **3.7 BASIC MINIMUM FACILITIES**

3.7.1. The ECI has directed that voter friendly facilities and amenities should be provided at polling stations. Every DEO has to provide the following Basic Minimum Facilities (BMF) at each polling station: (a) Ramp, (b) Drinking water, (c) Adequate furniture, (d) Proper lighting, (e) Help Desk, (f) Proper signage and (g) Toilet. Besides, shades should be provided at the polling stations for protection from sun and rain for electors coming to poll. Accordingly, all DEOs were directed to make arrangements for provision of these BMFs at all polling stations. Later, the ECI had decided to make the above facilities as obligatory and rechristened them as Assured Minimum Facilities (AMF).

### **3.8 FACILITIES FOR THE DIFFERENTLY ABLED PERSONS**

3.8.1. Online facility for the Person with Disabilities (PWD) electors to register their request for requirement of Volunteers, to assist them at the polling station was introduced and 511 persons applied online with their request for wheel chairs. District collectors had ensured providing basic minimum facilities to facilitate easy access by the differently abled voters. Ramps (with slope not exceeding 1:12), Signages and sign boards were arranged in Polling stations. Ballot papers in Braille language for the visually impaired voters were provided. As per the instructions of the Commission, a Nodal Officer (in the cadre of Assistant Director) was deputed from the Office of the State Commissioner for Differently abled and stationed at the office of the CEO during Jan-May, 2016 to co-ordinate with the Non-Governmental Organizations and cater to the needs of the persons with disabilities. The Nodal Officer coordinated in the SVEEP measures relating to the differently-abled persons. As per the instruction of Election Commission of India, wheel chairs were arranged for use of the differently-abled persons at the Polling Station Locations. The District Differently Abled Welfare Officers were instructed to mobilize wheel chairs for providing to the differently abled electors at the polling stations on the poll day. Accordingly, they have reported that 13247 wheel chairs were mobilized from various sources. The district-wise numbers of wheel chairs procured are furnished in the **Annexure 3.5**.

3.8.2. All District Election Officers were requested to arrange for Assistants to assist the wheel chair using Differently abled Persons at the polling stations on polling day. They were taken preferably from the institutions like NSS, NCC, Red Cross etc., as per the requirement. The Assistants to the wheel chair using differently-abled persons were present at the polling station from the start of the poll till the closure of poll on the poll day (16.05.2016) for helping the wheel-chair bound persons. A remuneration of Rs.250/- was sanctioned to the Assistants.

### **3.9 Special Auxiliary Polling Stations**

In areas where differently abled voters lived in large numbers, especially in those areas where visually impaired or voters affected by leprosy lived in large numbers, for the first time ever, special polling stations were established for them.

## Chapter - IV

### ELECTION MACHINERY

The General Elections to the 15<sup>th</sup> Tamil Nadu Legislative Assembly, 2016 was conducted throughout the State in a single phase on 16.05.2016. The elections were held under the able guidance of the Election Commission of India, consisting of Dr. Nasim Zaidi, Chief Election Commissioner and Thiru A.K. Joti, and Thiru. Om Prakash Rawat, Election Commissioners.

#### I. Manpower

In Tamil Nadu, the election machinery was headed by the Chief Electoral Officer, who was assisted by one Additional Chief Electoral Officer, one Joint Chief Electoral Officer (IT), one Joint Chief Electoral Officer (SVEEP) and one Deputy Chief Electoral Officer. One Additional Chief Electoral Officer in the rank of Additional Secretary was appointed to assist the Chief Electoral Officer in the conduct of elections. Accordingly, Thiru. R. Kirlosh Kumar, I.A.S., was appointed to function under the overall control of the Chief Electoral Officer. Systematic Voters Education and Electoral Participation (SVEEP), Training was dealt by Joint Chief Electoral Officer (SVEEP) and Enforcement of Model Code of Conduct, Expenditure Monitoring and overall Conduct of Elections were dealt by Additional Chief Electoral Officer. Additional Chief Electoral Officer assisted the Chief Electoral Officer in other activities also along with Joint Chief Electoral Officer (IT), Joint Chief Electoral Officer (SVEEP) and the Deputy Chief Electoral Officer. Three additional sections were created upto 31.5.2016 in addition to seven sections already in existence (six regular sections and one created for SVEEP & Training activities).

Under Section 13AA of the Representation of the People Act, 1950, the District Collectors have been notified as District Election Officers in all the Districts except Chennai to assist the Chief Electoral Officer in the electoral administration. For Chennai district, the Commissioner, Corporation of Chennai has been notified as the District Election Officer. All District Election Officers were requested to furnish the details of changes, if any, in the lists of Returning Officers and Assistant Returning Officers of Assembly Constituencies for the General Elections to Tamil Nadu Legislative Assembly, 2016. The above proposals received from the District Election Officers were processed and the concurrence of the State Government was obtained and the same was forwarded to the Election Commission of India for approval. After approval of the Election Commission of India, the same was published in the Extra-ordinary issue of Tamil Nadu Government Gazette No.36, dated 17.02.2016. The lists of District Election Officers and Returning Officers are given in **Annexure 4.1**. The district election machinery was strengthened by providing a Personal Assistant (Elections), (a gazetted Deputy Collector level officer) to all districts.

## 2. Transfer and Disciplinary Control

In order to ensure free, fair and peaceful conduct of elections, the Election Commission, in exercise of the powers vested in it under Article 324 of the Constitution read with the proviso to Section 15(2) of the Representation of the People Act, 1951, and taking into account the provisions of Section 13CC of the Representation of the People Act, 1950 and Section 28A of the Representation of the People Act, 1951, had decided that the officers who are connected directly or indirectly with conduct of elections do not serve in their home district or at places where they have served for long. It directed that no officer connected with elections, directly or indirectly, should be allowed to continue in the present district of posting:

- i) If she / he is posted in her / his home district; or
- ii) If she / he has completed three years in that district during the last four years or would be completing 3 years on or before 31.05.2016.

Section 13CC of the Representation of the People Act, 1950 and Section 28A of the Representation of the People Act, 1951 clearly stipulate that all officers connected with preparation of electoral roll and conduct of elections are under the disciplinary control of Election Commission of India. As per the above provisions of both the Acts, all the officers, right from the Chief Secretary and the Director General of Police to the Village Administrative Officers and Police Constables are deemed to be on deputation to the Election Commission of India during the period of Conduct of Elections and accordingly, all of them are subject to control, superintendence and discipline of Election Commission of India. In confirmation of this, the Home Department also issued a Notification vide G.O. (Ms.) No.356, Home (Police-XIII) Department, dated: 18.04.2016 declaring under section 28-A of the Representation of the People Act, 1951 (Central Act XLIII of 1951), the Governor of Tamil Nadu hereby declaring all Police Officers from the level of the Director General of Police, Additional Director General of Police (Law & Order), all Additional Directors General of Police, all Inspectors General of Police, all Deputy Inspectors General of Police, all Commissioners of Police, all Superintendents of Police and all Police Officials subordinate to them and up to the level of Police Constables (including Home Guards) and any other Police Officer in the State of Tamil Nadu performing in any way the election related duties, as designated Officers for the conduct of General Elections to the Tamil Nadu Legislative Assembly to be held on the 16<sup>th</sup> May, 2016 and all the said Officers shall be deemed to be on deputation to the Election Commission for the period commencing from the date of the notification calling for the said elections and ending with the date of declaration of the results of the said elections and accordingly, the said Officers shall, during that period, be subject to the control, superintendence and discipline of the Election Commission. This was published in the Extraordinary issue of Tamil Nadu Government Gazette No.89, dated 22.04.2016.

After the notification was issued under Section 28A of the Representation of the People Act, 1951 on 22.04.2016, the Election Commission of India, in its letter dated 22.04.2016, has decided to post following officers as District Election Officers:-

<b>Sl.No.</b>	<b>Name of the Officer</b>	<b>Name of District where posting is to be made</b>
1.	Thiru. Rajendra Ratnoo, IAS (2001) Managing Director, Poompuhar Shipping Corporation Ltd.	Vellore
2.	Dr. D. Karthikeyan, IAS (1997) Commissioner of Archaeology.	Salem
3.	Thiru. Satyabrata Sahoo, IAS (1997) Transport Commissioner.	Dindigul
4.	Thiru. S. Nagarajan, IAS (2005) Director & Chief Executive Officer, Tamil Nadu e-governance Agency.	Theni

The Election Commission has also decided to post the following officers as Superintendent of Police / Senior Superintendent of Police in the District mentioned against their names:-

<b>Sl.No.</b>	<b>Name of the Officer</b>	<b>Name of District where posting is to be made</b>
1.	Thiru. Amit Kumar Singh, IPS (RR:2003) Superintendent of Police, Crime Branch CID-III, South Zone, Chennai.	Salem
2.	Thiru. Santosh Hadimani, IPS (RR:2011) Deputy Commissioner of Police, Law and Order, Palayamkottai, Tirunelveli.	Pudukkottai
3.	Thiru. Bandi Gangadhar, IPS (RR:2011) Deputy Commissioner of Police, Law and Order, Madurai City.	Dharmapuri
4.	Thiru. V. Sasi Mohan, IPS (RR:2011) Deputy Commissioner of Police, Crime and Traffic, Salem City.	Namakkal
5.	Tmt. Nisha Parthiban, IPS (RR:2011) Deputy Commissioner of Police, Law and Order, Coimbatore City.	Tiruchirappalli

Further, the Election Commission of India, in its letter dated 29.04.2016, has decided to post following officers as District Election Officers:-

Sl. No.	Name of the District	Name of the Incumbent Officer	Name of the Officer to be transferred
1.	Karur	Thiru. T.P. Rajesh, IAS	Tmt. Kakarla Usha, IAS (1994)
2.	Tiruvarur	Dr. M. Mathivanan, IAS	Thiru. T.N. Venkatesah, IAS (2001)
3.	Tiruvannamalai	Thiru. A. Gnanasekaran, IAS	Tmt. Pooja Kulkarni, IAS (2003)
4.	Tirunelveli	Dr. M. Karunakaran, IAS	Thiru. C. Samayamoorthy, IAS (2002)
5.	Pudukkottai	Thiru. S. Ganesh, IAS	Dr. S. Swarna, IAS (1997)

The Commission has also decided to post the following officers as Superintendent of Police in the District mentioned against their names:-

Sl. No.	Name of the District	Name of the Incumbent Officer	Name of the Officer to be transferred
1.	Thanjavur	Thiru. N.M. Mylvahanan, IPS	Thiru. R. Sudhakar, IPS (2003)
2.	Erode	Thiru.M.R.Sibi Chakaravathi,IPS	Thiru. Rupesh Kumar Meena, IPS (2005)

The Commission has decided that Thiru. K.P. Maghendran, IPS (TN-1984) be made DGP (Elections), Tamil Nadu and entrusted with election related works involving police. The Commission has stated that Thiru. K.P. Maghendran, IPS(TN-1984), shall not report to DGP and all field Police Officers in Tamil Nadu handling any election related arrangements / work shall report only to Thiru. K.P. Maghendran in charge of Elections till the completion of election process in Tamil Nadu. The Commission has further decided to post Thiru. Karan Singha, IPS (1990) as IG(Intelligence).

### 3. Polling Personnel

The Chief Electoral Officer, District Election Officers and the Returning Officers to the Presiding Officers and Polling Officers are the polling personnel who play a vital, critical and decisive role in successful conduct of elections. The Chief Electoral Officer is over all controlling and supervisory authority and under Section 26 of the Representation of the People Act, 1951, the District Election Officer is the appointing authority for Presiding Officer and Polling Officers for the polling stations. The amended provisions of Section 159 of the Representation of the People Act, 1951 make the following authorities obligatory to make available the staff necessary for the performance of election duties:

- i) Every local authority
- ii) Every University established or incorporated by or under a Central, Provincial or State Act.
- iii) A Government Company as defined in Section 617 of the Companies Act, 1956.

- iv) Any other institution, concern or undertaking which is established by or under a Central Provincial or State Act or which is controlled or financed wholly or substantially by funds provided, directly or indirectly, by the Central Government or a State Government.

Essential services departments / institutions / organizations etc., are exempted as listed below:

- i) Police and members of the Tamil Nadu Fire Service and Senior officers of the Indian Forest Service.
- ii) Territorial staff of Forest Department.
- iii) Home Guards.
- iv) Medical or Veterinary Officers and Compounders employed in hospitals and dispensaries and staff employed in Medical, Nursing and other ancillary branch of Government Medical Institutions including Medical Practitioners.
- v) Officers working in Grade-B (Cattle Extension) officer in Veterinary Hospital.
- vi) Officers of the Public Health Department actually engaged in operations for the suppression of epidemics.
- vii) Executive Officers engaged in construction work on Irrigation and Hydro-Electric Projects.
- viii) Revenue Divisional Officers, Tahsildars, Deputy Tahsildars and Election Deputy Tahsildars (these officials will be serving as Supervisory/Zonal Officers).
- ix) Officers and members of the establishment of Jail Department (District Probation Officers are not exempted).
- x) Officers and staff engaged in operation, maintenance and construction works under the Electricity Board.
- xi) Staff employed in Post Offices, Telegraph Offices and Railway Stations (staff in other Offices of these departments should be taken into account).
- xii) Traffic and operation staff in the Transport Department.
- xiii) School teachers working as extra departmental post masters.
- xiv) Technical staff working in the Central Government and Undertakings such as Neyveli Lignite Corporation, etc.
- xv) All Judicial Officers and Magistrates of the Judicial Department.
- xvi) All the staff of the Dairy Development Department and Tamil Nadu Co-operative Milk Producers' Federation Limited except the administrative staff at the headquarters at Chennai of the Dairy Development Department.

- xvii) Para-Military forces, e.g., the Central Industrial Security Forces, Indo-Tibetian Border Police, Central Reserve Police, Border Security Force and the Assam Rifles under the control of the Ministry of Home Affairs.
- xviii) All the staff of the Legislative Assembly Secretariat.
- xix) The Officers and Staff of All India Radio and Doordarshan.
- xx) Officer/ Staff of Commercial Bank located in rural area and if happens to be a single officer branch.
- xxi) Collectors if satisfied may grant exemption for:
  - a. Officers and subordinates in charge of fish curing yards and
  - b. One Clerk and one Office Assistant in each Sub-Registrar Office.
  - c. Physically handicapped persons: Personnel with following disabilities defined under “The Persons with Disabilities (Equal Opportunities, Protection of Rights and Full Participation) Act, 1995” may be exempted from polling duty:
    - Blindness;
    - Low vision;
    - Leprosy –Cured;
    - Hearing impairment;
    - Loco motor disability;
    - Mental Retardation;
    - Mental illness;
- xxii) Officials of C.B.I., I.B and RAW and Other Intelligence Agencies
- xxiii) Operational and technical staff of BSNL, MTNL, UPSC and educational institutions. However, they may be deployed for election duty in unavoidable circumstances.
- xxiv) As far as possible the officers and staff of Central Warehousing Corporation should not be requisitioned for election duty.

Normally, a polling party consists of 1 Presiding Officer and 3 Polling Officers. For the Polling Stations where the number of electors is more than 1,200, an extra polling officer is provided who shares the duty of 2<sup>nd</sup> Polling Officer. The Presiding Officer/ Polling Officer-I is from the Supervisory cadre only.



#### 4. Duties of the Polling personnel

The Presiding Officer is in charge of the polling station and plays a crucial role to ensure a fair and free poll at his polling station. Polling Officer-I is responsible for verifying the identity of the electors based on the marked copy of Photo-Electoral Roll. Polling Officer-II applies indelible ink on the left forefinger of the elector, enters Sl. No. of elector in the Register of Voters and writes down the name of the identification document like EPIC or the alternate document produced by the elector in the 4th, i.e. Remarks Column of the Register along with the Sl. No. of such document. He then obtains the signature / thumb impression of the voter before issuing the voter's slip to the elector.

Whenever the number of voters is more than 1200, there is an additional Polling Officer and the functions of PO-2 are shared between PO-2A and PO-2B as follows:

PO-2A applies indelible ink. PO-2B makes the entry in the Register of Voters-Form 17A and issues Voter's Slip.

PO-3 is in-charge of the control unit and checks on the indelible ink mark on the voter's left hand forefinger before allowing the voter to cast his / her vote.

Totally 3,24,695 polling personnel were deployed during the General Elections to Tamil Nadu Legislative Assembly, 2016. The district-wise break up is set out in **Annexure 4.2**.

#### 5. Database and randomization of polling personnel

Detailed guidelines were stipulated by the Election Commission of India for randomization of polling personnel. All District Election Officers were created a database containing the information on the polling personnel including Micro Observers covering all eligible Government employees both from the Central and State Government (including Banks) etc., in the database. The details of all the personnel who could be appointed were incorporated along with the telephone numbers including mobile numbers if any in the database by the District Election Officers.

Based on the instructions of the Election Commission of India, the randomization of database for polling personnel was done in three stages and the second and third stages of the randomization were done in the presence of the Observers. The software was developed centrally in the Chief Electoral Officer's office. The Election Commission of India had instructed that a list of 120% of the required number of polling persons should be generated (including reserve) randomly during the first randomization. The second randomization was conducted 9-12 days before the date of poll, and during the second randomization the polling personnel were allocated Assembly Constituencies and polling parties were formed. The third randomization was done on P-2 (Poll Day minus 2) and the results of the randomization were kept by the Observer. Polling parties were directed to assemble on P-1 (dispersal day) and then only the actual polling station to which they were appointed was disclosed to them.

In certain Assembly Constituencies there were no proper road access for some polling stations and the polling materials were transported on donkeys and polling personnel needed time to tread to the

polling stations. In some other Assembly Constituencies the polling stations were located in dense forests and hilly terrain and the polling materials had to be transported through mules and other means. In view of the above difficulties, the Election Commission of India was requested to permit to take up third randomization process on P-3 day instead of P-2 day for such polling stations and to grant complete exemption from the randomization process in certain polling stations, where the predominant language was a language other than Tamil. The details of such exemptions are as follows:

#### A. Proposals for taking up randomization process on P-3 day instead of P-2 day

The Election Commission of India has decided that regarding third randomization of polling personnel on P-2 day as follows:-

- i. The Randomization can be done on P-2 day in the presence of the Observer.
- ii. The result of randomization, along with appointment orders shall be printed in the presence of the Observer.
- iii. The same shall be sealed in separate covers (AC-wise, and sector-wise) with the signature of the Observer.
- iv. The sealed covers shall be sent to the ROs of the respective Assembly Constituencies.
- v. The RO shall open the covers only on the P-1 day at the dispatch center in the presence of Observer, (if the Observer is present there).

#### B. Proposals seeking exemption from randomization

Sl. No.	Name of the District	No. and Name of the AC	No. of the polling stations	Reasons for difficulty
1.	Coimbatore	124.Valparai (SC)	(65 Polling Stations) PS No.65 & 66, 158 to 220	These polling stations are located in hills and remote. The officials who are acquainted with the terrain and climatical conditions would be able to manage the situations on the day of poll. The polling personnel from the plains posted for duty at Valparai hill station on randomization will suffer in finding and reaching the polling station locations in Valparai and also suffer by climatic conditions of Valparai.
2.	Dharmapuri	58.Pennagaram	(2 polling stations)	These two polling stations are situated in steep hills which are not transport accessible. The polling materials are normally carried to polling stations through donkeys. Therefore, appointment orders have to be delivered in advance to the polling personnel pertaining to these polling stations.
3.	Namakkal	92.Rasipuram (SC)	(2 polling stations) 18 & 19	These two polling stations located in Bodhamalai hills and are not having road accessibility. The polling materials usually taken by head load and the polling personnel are reaching the polling stations only by walk.

Sl. No.	Name of the District	No. and Name of the AC	No. of the polling stations	Reasons for difficulty
4.	Erode	105. Anthiyur	(20 Polling Stations) PS No.1 to 20	The Polling stations are located in hill areas covered by thick forest. Some of the places are not easily accessible, need to trek for few kilometers. Most of the voters are Kannada speaking people. Polling personnel can understand their language and way of talking to some extent.
		107. Bhavanisagar (SC)	(89 Polling Stations) PS No.1 to 66, 137 to 159	
5.	Dindigul	131.Natham	(2 polling stations) 214 and 292	Two polling stations are situated at an elevation ranging around 1000 metres from the sea level. There is no road connectivity and accessibility to these polling stations. Polling personnel have to trek for more than 6 kms. to reach the polling stations through dense forest and hilly terrain. Similarly, polling materials have to be transported through mules and other means. Usually officials from Forest Department and those are acquainted with this area are appointed as polling personnel.
		127.Palani	(36 polling stations) PS No.204 to 210, 218, 219, 224 to 227, 251, 252, 286 to 306.  All the 107 PS situated in Kodaikanal Taluk	These polling stations are located in hill area of Kodaikanal taluk and no proper road connectivity and transport facilities. Polling personnel have to trek for a distance upto 10 km to reach the polling stations through dense forest and hilly terrain. Similarly, polling materials have to be transported through mules and other means.  All the 107 polling stations situated in Kodaikanal Taluk may be put under negative list to avoid posting of female polling personnel.
6.	The Nilgiris	108. Udthagamandalam	(12 polling stations) PS No.4, 33, 40, 55, 62, 75, 77, 216, 217, 227, 219, 220	The Polling stations are located in hill areas.
		109. Gudalur (SC)	(17 polling stations) PS No.17, 18, 37, 42 to 44, 47 to 49, 181, 182, 184, 185, 189, 199, 206, 216	The Polling stations are located in hill areas.
		110. Coonoor	(11 polling stations) PS No.1 to 3, 31, 32, 187, 191, 192, 194, 220, 222	The Polling stations are located in hill areas.

Sl. No.	Name of the District	No. and Name of the AC	No. of the polling stations	Reasons for difficulty
7.	Krishnagiri	54. Veppanahalli	(One polling station) PS No.216	Hilly area elevated around 1000 metre from mean sea level and not having structured road to 4 kms.
		56. Thalli	(31 polling stations) PS No.21, 94, 119, 148, 149, 153 to 165, 172, 184 to 190, 285, 286, 289 to 291.	Hilly area covering majorly located in forest and state border areas. Facing the problems of wildlife intervention and inaccessible from main roads. These polling stations may be exempted from the randomization process, so as to avoid appointing of female polling personnel.
8.	Theni	198. Andipatti	(12 Polling Stations) 199, 209, 210, 215, 216, 294 to 300	The Polling stations are located in hill areas.
		200. Bodinayakkanur	(10 Polling Stations) 1 to 6, 11 to 13 and 122	

## B. Proposals seeking exemption from randomization

As per the existing instructions of the Election Commission of India for the appointment of polling personnel, the staff whose native place is in the Assembly Constituency or who resides in the Assembly Constituency or who is working in the Assembly Constituency is not to be appointed for the election duty in the same Assembly Constituency.

### 6. Zonal Officers

The Zonal or Sector Officers are the constituency level field functionaries responsible for election management throughout election process right from the day of announcement of poll schedule. There were about 10 polling stations for each Zonal party in rural area and around 15 to 18 polling stations in maximum 4 locations in urban area depending upon the topography of the Assembly Constituency segment. Officers in the cadre of Tahsildars and Deputy Tahsildars were generally appointed as Zonal Officers and Assistant Zonal Officers respectively. In Chennai city, Central Government officers were also appointed as Zonal Officers/ Assistant Zonal Officers. The district wise total number of zonal officers deployed is given in **Annexure 4.3**.

They were given training specially in regard to EVM, Election Management, Poll Process, Model Code of Conduct, Election Expenditure Monitoring and other important aspects of elections, keeping in mind that they might be Master Trainers for the polling personnel. They were provided with a vehicle in advance and the materials listed below:

- (i) Training inputs being given to Presiding/Polling Officers
- (ii) Detailed map of the sector
- (iii) List of notified polling stations in his area.
- (iv) Communication Plan,
- (v) Reserve EVM(s), indelible ink, green paper seal.

The Zonal Officers were supposed to visit the polling stations and inspect the physical status of the building besides the availability of drinking water, electricity, toilet, ramp, BMF, etc. Besides, they arranged for EVM demonstration in public places for the benefit of electors. They were to visit thrice the catchment area of their respective polling stations covering habitats vulnerable for threat and intimidation to keep an eye on trouble mongers, anti-social elements etc., and report about them including the movement of unauthorized campaign vehicles, defacement of property, unauthorized campaigning, misuse of public buildings/ Government Vehicles/ Government servants and all possible violations of MCC to the RO/DEO.

On the pre-poll day, the Zonal Officers collected and handed over all the election materials intended to the polling stations to the polling parties. The Zonal Officers along with the Mobile Parties went round the polling stations assigned to them. On the day of poll, the Zonal Parties/ Mobile Parties visited each of the polling stations in their Zone to see whether the polling Officers were following all the instructions of the Commission and to clarify the doubts of Polling Officers on the electoral process.

Each Zonal Party carried sufficient reserve materials like EVMs, Batteries, few phials of indelible ink, green paper seal, etc. for distribution to the polling stations in case of necessity. The Zonal Officers and Mobile teams were also to track the conduct of mock poll at the polling stations and ascertain the mock poll status within 30 minutes and intimate to the Returning Officer about the actual conduct of mock poll. They were to make enquiry with the polling personnel and with the public as to whether everything was going on smoothly and sign in the register maintained by the Presiding Officer. They were to spread the message that peaceful voting was in progress in the area they covered so that it could act as a psychological booster. Incidents such as high/low percentage of poll in a particular polling station, turn out of women electors, adjournment of poll in any polling station, polling in sensitive areas, polling in areas predominated by weaker sections, general law and order situation in the polling area, any defect in functioning of EVM were to be reported by the Zonal Officers to the Returning Officer then and there. They were also to report the presence/ absence of polling agents in Polling Station. They gathered percentage of poll once in 2 hours and reported to the RO. Besides furnishing timely report on mock poll, poll percentage, etc. the Zonal Officers had a vital role in setting right the problems in EVMs or replacing the mal-functioning / defective EVMs in case these could not be set right by the technicians of BEL on the poll day and thereby ensuring uninterrupted polling in Tamil Nadu.

After the closure of the poll, the Zonal and Mobile Parties collected the polled materials and handed it over at the reception centre (i.e. counting centre). The Communication Plan was to help the authorities in tracking the Zonal Officers through their mobile phone. The Zonal Officers handed over separately the Presiding Officer's Diary, Visit Sheets, Form 17-A Register, 17-C Accounts of Votes Recorded, Diaries maintained by Patrolling/Sector/Zonal Magistrates, Complaints Registers of the District Control Room, etc. to a separate counter for the verification by the R.O. on the next day.

## **7. Counting Personnel**

For the counting of votes, staff in the categories of (i) Counting Supervisor, (ii) Counting Assistant, (iii) Micro Observers for counting and others were appointed. The District Election Officers were instructed to issue Photo Identity Cards for all the counting staff. All Returning Officers were instructed to make arrangements for the appointment of 9,621 counting personnels. Apart from this, there was one Central Government employee on every counting table as counting Micro Observer for counting purpose. District-wise deployment of counting personnel is given in **Annexure 4.4**.

## Chapter - V

### Electronic Voting Machines (EVMs)

Electronic Voting Machines (EVMs), manufactured in 1989-90, were used on experimental basis for the first time in 16 Assembly Constituencies in the States of Madhya Pradesh (5), Rajasthan (5) and NCT of Delhi (6) in November 1998. Starting from this modest experiment, over one million machines were used in 2004 Lok Sabha election, when the use was universalized.

#### I. Mobilisation and Logistics:

##### (a) Electronic Voting Machines (EVMs)

30,694 Nos. of Control Units and 38,433 Nos. of Ballot Units of BEL make EVMs (Post-2006) which were in good condition and free from Election Petitions were available in Tamil Nadu. An assessment of number of Electronic Voting Machines to be used in the General Elections to Legislative Assembly 2016 was made based on the number of Polling Stations proposed to be set up with 15% as reserve.

Based on the above assessment and request from the office of the Chief Electoral Officer, the Election Commission of India in the Letter No.51/8/3/2015-EMS, dated: 18.12.2015 ordered for diversion of 85,000 Ballot Units and 75,000 Control Units of Bharat Electronics Limited (BEL) Machines from the States of Bihar, Gujarat and Maharashtra respectively for use in the Assembly Constituencies in all the districts. After receipt of order for diversion of EVMs from the States of Bihar, Gujarat and Maharashtra to Tamil Nadu, all the District Election Officers (except Vellore) were requested to make necessary arrangements for the transportation of the allotted Ballot Units and Control Units. Based on the directions, 6 District Election Officers have deputed their officials to Maharashtra for transporting 11,750 Ballot Units and 13,100 Control Units from the Districts of Pune, Kolhapur and Beed.

Similarly, 7 District Election Officers were deputed the teams to Gujarat for moving of 15,000 Electronic Voting Machines from 17 Districts. As well as, 21 District Election Officers have deputed the officials to Bihar for shifting of 58,250 Nos. of Ballot Unit and 46,900 Nos. of Control Unit from 25 districts. The machines were loaded in the trucks and moved to Tamil Nadu by road transportation accompanied by officials from the concern districts of Tamil Nadu, alongwith Police armed security. In view of the large number of nominations filed for the General Elections, 30,833 Ballot Units were additionally transported from Bihar, Jharkhand, Haryana, Karnataka and BEL factory, Bangalore. The total availability of EVMs in the district after this transfer from the above States and Tamil Nadu is given in **Annexure 5.1**

### **b) Electronic Voting Machines Alkaline Batteries-**

The BEL which was requested to supply batteries for the 32 Districts for use in the BEL EVMs, supplied 90,800 batteries, of which 7,100 Batteries were earmarked for Training Purpose, 76,000 Batteries were allotted for Poll day use & Poll day reserve and the remaining numbers kept as reserve at State Level to meet any unforeseen contingencies, if any.

### **c) Hand Book on EVMs:-**

A Hand Book on 'Electronic Voting Machine' for training of Presiding Officers was printed and 80,000 copies were supplied to all District Election Officers.

### **d) Braille Signage System in EVMs**

As directed by the Election Commission of India, the Braille Signage System in the EVMs was introduced in all the 234 Assembly Constituencies for the facility of visually impaired electors. The EVMs of Post 2006 model are not required to paste stickers, since they have embedded the Sl. Nos. from 1 to 16 at the right of the blue button in Braille on the Balloting Units. However, the Sl. Nos. from 17 to 64 is to be pasted on the Balloting Units. Hence, necessary orders were placed with the M/s Devnar Foundation for the Blind, Secunderabad for supply of the following number of (self adhesive Stickers) Numeric Stickers in Braille form to the Deputy Director, Government Stationery Stores, Rajaji Salai, Chennai- I :-

a) Sl.Nos. 17 to 32	=	57,500
b) Sl.Nos. 33 to 48	=	11,500
c) Sl.Nos. 49 to 64	=	3,450
Total	=	<u>72,450</u>

In the General Elections to Tamil Nadu Legislative Assembly-2016, three Constituencies of Dr.Radhakrishnan Nagar, Perambur, Aravakurichi were more than 32 candidates in the fray, and in 91 Assembly Constituencies were more than 16 thereby necessitating for pasting the numeric stickers on the 2<sup>nd</sup> and 3<sup>rd</sup> Ballot Units of Electronic Voting Machines with the assistance of the Engineers of the manufacturer of EVMs.

### **e) Publicity through Hand Bills:**

Bit notices on Electronic Voting Machine, with captions such as 'Electronic Voting Machine – An Introduction' in Tamil and English (5,00,000 Nos.) 'Vote by Electronic Voting Machine' in Tamil and English (5,00,000 Nos.) and a pamphlet on 'How to vote in Electronic Voting Machine' in English (23,40,100) Nos. and Tamil (70,20,100 Nos.) were printed and supplied to District Election Officers for educating the voters. All works related to printing of above said notices have been entrusted to the Government Central Press, Chennai-79. Big size Posters on Electronic Voting Machine in English and Tamil containing fictitious names of candidates with symbols were printed and supplied for display



at the prominent places. A big size poster depicting the Ballot Unit of the Electronic Voting Machine was printed and supplied for display in front of each Polling Station on the Poll day for educating the electors.

**f) Forms and Covers on EVM:**

The Register of Voters, Voters Slips, Address Tags, Special Tags, various Forms and Covers required for use at the Polling Stations and for the use of Returning Officers were printed and supplied to all the District Election Officers.

**g) Deputation of Engineers by Bharat Electronics Limited:**

Bharat Electronics Limited, Bangaluru had deputed 234 Engineers/ Technicians to Tamil Nadu at the rate of 1 Engineer per One Assembly Constituency for poll preparation and providing technical assistance to the Returning Officers of 234 Assembly Constituencies on Pre-Poll day & Poll day. Out of the above, 122 Engineers/Technicians had retained for attending re-poll (if any) and counting of votes.

**2. First Level Checking (FLC) and Storage of EVMs**

As a part of preparation of EVMs for use at the polling stations, first level checking of EVMs is to be done before every elections. During the General Elections to Assembly, 2016 also the First Level Checking was done in advance in the presence of representatives of political parties.

During the last week of January 2016, based on the request from this office, Bharat Electronic Limited has deputed the Engineers to carry out First Level Checking throughout the State in a phased manner. First Level Checking commenced on 28.01.2016 and was completed on 29.03.2016. Bharat Electronic Limited Engineers test checked 1,04,428 Control Units and 1,53,918 Ballot Units. The schedule of First Level Checking was communicated to the entire National and State Level recognized Political Parties by the District Election Officers. Their representatives also attended the First Level Checking everyday. Before the First Level Checking, the hall used were fully sanitized and made free from electronic device or components of electronic devices. Adequate Police Forces were deployed and entrance door was provided with metal detectors. Screening of every individual was done before entry in to the Hall and entry was permitted only on production of Identity Cards / passes issued by the District Election Officer. Nobody was allowed to carry any electronic device inside the hall including cell phones, camera and spy pens etc., Similarly, nobody was allowed to carry anything out of the First Level Checking hall. The entire process was videographed. The total number of EVMs which underwent FLC is given in **Annexure 5.2**

During the First Level Checking the following were done:

- a) **Removal of address tags, and Ballot Papers,** Cleaning of superscriptions on Control Units & Ballot Units, Clearing of earlier poll data, Dusting of Control Unit & Ballot Unit etc. These activities were carried-out in the secured / protected place provided by the District Election Officers.
- b) **Visual Inspection of CU/BU:** Physical verification of Carrying Cases, Control Units, Ballot Units, Connecting Cable, Connectors, Latches etc. to ensure no breakages.
- c) **Full functionality checks:** Checking of all switches in Control Unit & Ballot Unit, Doors (flaps), Scaling provisions, Scratches on acrylic screen etc. Confirmation tests for efficacy of Control Unit, Ballot Unit etc.
- d) **Conduct of Mock Poll:** Casting of votes against all 16 candidate switches and observation of result & clearing of mock poll data. In 5% of EVMs at least 1000 votes were polled during the mock poll. In rest of the machines numbers of votes polled during the mock poll were subject to the satisfaction of the representatives of political parties. Representatives of political parties were allowed to do the mock poll themselves. Signatures of representatives of political parties were obtained in a register as a token of having done mock poll themselves.
- e) **Demonstration of printout of results:** A printout of the results of mock poll as well as a sequential print out of every vote polled during the mock poll were taken out for at least 5% of EVMs and shown to the representatives of political parties.
- f) **Sealing of plastic cabinet of Control Unit of EVMs with pink paper seal:**

In order to ensure that the Control Unit of the EVM has not been opened after First Level Checking of the EVMs, the Control Unit was sealed with the "Pink Paper Seal" supplied by the Nasik Security Press in the presence of the representatives of the Political Parties at the time of First Level Checking. The Pink Paper Seal was affixed on the portion between the Candidates Set Section and the Result Section of the Control Unit.

EVM storage points were featured with the following points as per the direction of the ECI:-

- i) EVMs were stored in a separate room where nothing other than EVM was kept. Warehouse was not located below Taluk level. EVM storage godown had only one entry point. All other doors or windows or ventilators in the godown were sealed using brick-masonry or concrete.
- ii). Entry of EVM storage godown had been secured by the double lock system. The keys of the same were held by two separate officers nominated by the District Election Officer, one of whom was of the rank of Sub-Divisional Magistrate.

- iii). Godown was kept in such a manner that there was no dampness, pests, rodents etc., Proper fire fighting arrangements were also provided. Godown was free from flood/water logging risk/cracks/leakage/broken window/ventilator etc.
- iv) 24 hours police guard had been posted at the godown in districts. For every godown, a separate godown in-charge had been nominated who was not below the rank of Tahsildar.

### **3. Preparation of Electronic Voting Machines**

After finalization of candidates, re-assessment of EVM requirement for each constituency was done as one ballot unit can cater up to fifteen candidates plus NOTA. Three Ballot Units had supplied to 786 polling stations where more than thirty two candidates in the fray and Two ballot Units had to be supplied to 25647 polling stations, where more than sixteen candidates contested. Totally 66,007 Control Units and 93,226 Ballot Units were supplied to the polling stations. District-wise details are given in **Annexure 5.3**.

#### **i) First Randomisation**

For the purpose of tracking various steps taken in the process of first level checking, randomization and deployment of EVM, an adhesive label (pre-printed sticker) was supplied for use. A database of the CUs and BUs verified and certified were prepared separately and kept in readiness for randomization. The data base structure contained details of CUs and BUs indicating the machine number (original number given by the manufacturer as inscribed on a metallic plate at the back side of the CU/BU as the case may be.)

Randomization had been done by the DEOs in the presence of the representatives of recognized political parties, making use of a computer software given by CEO's office, by grouping CUs/BUs to match the poll day requirement including the reserve required for each constituency. Again, the surplus CUs/BUs were also randomly grouped and distributed AC wise for the purpose of training. The R.O of the constituency had taken over the charge of the CUs/BUs randomly allotted to his constituency. The CUs/BUs meant for use at polling station were separately taken to R.O's strong room under proper escort and guarded by suitable force. The training EVMs were distributed to the relevant officers for the training purpose. The strong rooms were sealed in the presence of the representatives of political parties with their seal affixed on the lock.

#### **ii) Second Randomization**

On the day fixed for preparing the CUs/BUs for taking poll at polling stations, the preparation of CUs/BUs was done invariably in the presence of the candidate or his agent or authorized representative and in the presence of observer as per the existing instructions. After all BUs and CUs had been properly prepared, the second randomization was done using computer software provided by CEO, to allot the CUs/ BUs to specific polling stations. After it was done, the PS Number was written on the boxes to which the CU/BU had been randomly allotted in

the slot provided for it in the adhesive label. The remaining CUs/BUs were kept as 'Reserve' for use if needed.

One week before the date for the preparation of the voting machines notice in writing was given to each candidate or his election agent intimating him the place or places where the machines would be so prepared and the date and time at which such preparation would commence. Proper acknowledgement/receipt also had been obtained and kept on record. Candidate/his election agent with the number of representatives that every candidate could bring with him at the aforesaid place or places were permitted to watch the whole process of preparation of the machines in the presence of Observers and the same were videographed.

**iii) Safe preservation of prepared voting machines and supply of EVMs to polling stations**

All the voting machines which had been prepared for use at the election, including the reserve machines, were kept and preserved in safe custody in a strong room under double lock which was sealed with the seal of the Returning Officer. The candidates and their agents were also permitted to put their seals on the lock and the strong room was kept fully guarded at all times.

**4. Malfunctioning of EVMs:**

Whenever reports were received on the malfunctioning of Electronic Voting Machines, the concerned Zonal Parties replaced the defective machines promptly and the poll was conducted peacefully. Out of 66,007 polling stations conducted in poll, One Polling Station for which re-poll was ordered by the Election Commission.

Out of 234 Assembly Constituencies, 232 were taken up at 08-00 hours on 19<sup>th</sup> May, 2016 and the Returning Officers declared the results with the approval of the concerned Observers of the Election Commission of India. Remaining 2 Assembly Constituencies was taken up at 08-00 hours on 22<sup>nd</sup> November, 2016 due to rescinded by the Election Commission of India.

In general, electors in Tamil Nadu did not experience any difficulty in the usage of Electronic Voting Machines during the Elections.

## Chapter VI

### TRAINING OF ELECTION OFFICIALS

6.0.1 Human resource management in election plays a major roll in smooth and successful conduct of elections. So the Election Commission of India attaches paramount importance towards training of those involved in electoral process. As a part of poll preparedness exercise, State Level Master Trainers (SLMTs) were trained at IIIDEM, Delhi and Assembly Level Master Trainers (ALMTs) and other election personnel including District Election Officers, Returning Officers, Asst. Returning Officers, Electoral Registration Officers, Asst. Electoral Registration Officers, Police and other officers were trained at State/Zonal Headquarters by CEO, other senior officers and the IIIDEM trained SLMTs.

6.0.2 The Election Commission of India sanctioned a sum of Rs.32,00,000/- in its letter dated 19.11.2015 towards the procurement of training materials for the conduct of cascaded training/ refresher training in Tamil Nadu for the General Elections to Tamil Nadu Legislative Assembly , 2016. Based on the instructions of the ECI, series of training programs were conducted in cascade form. Area specific trainings were given in batches of a maximum of 40-50 to various categories of officers. For this, arrangement was made with Anna Institute of Management, Chennai where the master trainers were trained first in each area of training.

#### 6.1 Preparation of Training Materials and Manuals

6.1.1 Training is acquisition of knowledge and competency as a result of teaching practical skills. Training has specific goals of improving ones capacity, capability, productivity and performance. Commission had also reiterated the need to standardize the training and learning material. Accordingly detailed training materials were prepared for each set of training. These involved power point presentations, handouts, movies and live demonstrations. The training materials used are listed in **Annex 6.1**.

#### 6.2 Preparation for Training of Election Officials and Polling Parties

6.2.1 Based on the instructions of the Commission an action plan, consisting of the following three major steps, was formulated for training of election officials. The DEOs, ROs, SPs, Master Trainers, Nodal officers, Zonal officers and all the polling personnel were provided comprehensive and subject specific training.

##### a) Preparation of Training Calendar

- ◆ Identification of subjects for which training programmes were to be organized.
- ◆ Identification of Master Trainers /Resource persons two per subject from each District.
- ◆ Identification of Participants / Officers / Employees for training and their numbers.
- ◆ Preparation of schedule for training (Exact Date, Month, Time and duration) for Master trainers and at District level.

- ◆ Identification of training institutions and subject matter specialists for training master trainers.
- ◆ Preparation of materials for distribution during training.
- ◆ No. of batches of training (Each training for not more than 40 to 50 persons).

**b) Subjects identified for Training of Master Trainers/ Nodal Officers**

- ◆ EVM (Preparation /setting and trouble shooting)
- ◆ Polling Personnel and Micro Observers
- ◆ Role of Police, Law & Order and deployment of force
- ◆ IEC & Helpline, Communication Plan and Media
- ◆ MCC and Complaints
- ◆ Conduct of elections and Election Process
- ◆ Procurement and distribution of Materials
- ◆ Expenditure Monitoring and accounts
- ◆ Video trial, video viewing and shadow register
- ◆ Counting

**c) Preparation of Materials for distribution during Training**

- ◆ Subject-wise materials (like Films, Handbooks, Checklists, Leaflets, Presentations, FAQs, Instructions etc.) had been identified and prepared before commencement of Training.
- ◆ Latest instructions/guidelines of ECI/CEO office regarding the subject were provided along with Training materials.
- ◆ Subject-wise presentations for training were circulated among the participants.
- ◆ Materials were given in hard copy and in soft copy, wherever required.
- ◆ Materials were circulated in bound / ring bound form with index showing details of contents.
- ◆ The Training Materials were also put on the website on DEOs portals for easy access and reference.

6.2.2 Hand Books and Manuals printed by the office of the CEO had been supplied to the District Election Officers for the use of the polling personnel. Apart from the above, Power-Point presentations containing instructions with illustrations prepared centrally, both soft copy and in printed form with the latest instructions issued by the Election Commission of India, were given to the trainees. Direct training personally by CEO was given to DEOs, SPs and ROs through various training sessions.

6.2.3 The Chief Electoral Officer and the Joint Chief Electoral Officer prepared the training materials based on the existing as well as revised instructions issued by the Election Commission of India from time to time, duly incorporating the latest amendments issued for the acts and rules relating to conduct of elections. Soft copies of the training materials were put in CDs which were distributed to the trainees for their use at the field level. Training materials in hard copies were also distributed to the participant officials.

**6.3 Various trainings conducted for General Elections to Tamil Nadu Legislative Assembly, 2016 were as follows** (detailed summary given in **Annex 6.2**):

- (i) The training of Master Trainers for each district at state level for various categories of election related officials including police is conducted as follows
  - a. 15 SLMTs were trained by ECI at New Delhi from 8.12.2015 to 14.12.2015
  - b. 17 VVPAT Trainers (Deputy Collector cadre) were trained by ECI at New Delhi on 16.2.2016.
- (ii) The training of ROs/AROs/ Police Officers / Polling personnel / Sector Officer / Law & Order machinery / Micro- Observer / Voter Assistance Booth Staff / Digital camera Supervisors is conducted as follows
  - a. 64 DLMTs were trained by SLMTs at Anna Institute of Management at Chennai from 21.12.2015 & 22.12.2015.
  - b. 10 SLMTs, 44 DLMTs and 64 Assembly level Master Trainers were trained at Anna Institute of Management at Chennai from 10.01.2016 to 13.01.2016.
  - c. 5 SLMTs, 40 DLMTs and 40 Assembly level Master Trainers were trained at State Training Institute, Bhavanisagar at 19.01.2016 to 22.01.2016.
  - d. DEOs and Police Officers were trained at four regions Coimbatore, Madurai, Chennai and Trichy on 12.02.2016, 19.01.2016, 28.01.2016 and 05.02.2016.
  - e. 64 ROs were trained by ECI at Hotel Ramada, Egmore, and Chennai on 7.3.2016.
- (iii) Sixteen Nodal Officers were appointed in each district. The Training for Nodal Officers was conducted at Chennai, Coimbatore, Trichy and Salem from 28.12.2015 to 8.01.2016.
- (iv) Training regarding Model Code of Conduct to all political parties conducted at the 2<sup>nd</sup> week of March, 2016.
- (v) Training of Model Code of Conduct for all departmental secretaries conducted at the 3<sup>rd</sup> week of March, 2016.

- (vi) Second round training of Nodal Officers, ROs and others was conducted at the 3<sup>rd</sup> week of March, 2016.
- (vii) Preparatory Training for Police Officials at four region viz Coimbatore, Madurai, Trichy & Chennai was conducted at 12.01.2016, 19.01.2016, 20.01.2016 & 28.01.2016.
- (viii) Training of Trainers and Facilitators programme for SLMTs, DLMTs & AC Level Master Trainers was conducted at 10.01.2016 to 13.01.2016 & 19.01.2016 to 22.01.2016.
- (ix) Regional Training for Nodal Officers was conducted at 08.01.2016 in Chennai.
- (x) Preparatory one day Training for police officers was conducted at 12.01.2016 at four regions.
- (xi) Regional Training for DEOs, ADEOs & police officers in respect of TNLA 2016 was conducted on 05.02.2016 at Trichy.
- (xii) Training of Trainers and Facilitators programmes to 468 AROs at the four training centers (Chennai, Thiruvannamalai, Madurai & Thanjavur) was conducted at 22.02.2016 to 11.03.2016.
- (xiv) One day training of Trainers and Facilitators for ALMTs, SLMTs and DLMTs was conducted at 22.02.2016, 29.02.2016 & 7.03.2016.



## Chapter VII

### MODEL CODE OF CONDUCT

The Model Code of Conduct of elections has become an essential and vital tool for the conduct of free and fair elections. The objective of Model Code of Conduct (MCC) formulated by the Election Commission of India is to ensure a level playing field for all the participants so that a healthy atmosphere is created during the election campaign. It is intended to provide a level playing field for all political parties, keep the campaign fair and healthy, avoid clashes and conflicts between parties and ensure peace and order. One of the main aims of MCC is to ensure that the ruling party either at the Center or in the States does not misuse its official position to gain an unfair advantage in an election. Most of the provisions of the Code are based on voluntary acceptance of the principles by political parties and are not based on legal or statutory backing for implementation.

#### **7.1 Enforcement of Model Code of Conduct**

7.1.1. Generally, the Model Code of Conduct came into force immediately after the announcement of the Elections. The Election Commission of India was announced the General Elections to Tamil Nadu Legislative Assembly on 04.03.2016. Before announcement of the General Elections to Tamil Nadu Legislative Assembly 2016, the Chief Electoral Officer has issued instructions to Secretaries to Government of all the Departments / HODs of Government / Police Officers / District Election Officers, etc. to download the copy of the Model Code of Conduct instructions of the Election Commission of India from the website i.e. [www.elections.tn.gov.in](http://www.elections.tn.gov.in). C.E.O has requested to implement the Model Code of Conduct strictly when the Election Commission of India announced the General Elections to Tamil Nadu Legislative Assembly, 2016 without any deviation. He has also requested to draw a line after the last entry of the G.O. Register, take a photo-copy of the page where such a line has been drawn and attest the same before sending it to CEO's office for record within two hours of announcement.

7.1.2. Tamil version of the consolidated instructions/ guidelines on the Model Code of Conduct 2015 were prepared and communicated to all the Political Parties. The same has been uploaded in the election website for the use of all political parties, candidates. General public meetings were also conducted by the Chief Electoral Officer with recognized National and State political parties and explain the implementation of the Model Code of Conduct and Expenditure Monitoring in respect of Assembly Elections.

7.1.3. Since there was a very strict adherence to the code, there was lot of references from Secretaries/ HODs/ District Election Officers, Central Government Department / Boards seeking advice/ clarifications with reference to the Model Code of Conduct. The requests seeking exemption from Model Code in respect of important issues made by the departments were referred to the Election Commission of India for its instructions. Based on ECI's clearance, or otherwise, further action was taken on such issues.

7.1.4. Prevention of defacement of property occupies an important place in effective implementation of Model Code of Conduct. Tamil Nadu Open Places (Prevention of Disfigurement) Act, 1959 and Motor Vehicles Act & Rules, 1989 are the State enactment, the provisions of which were enforced strictly. Under this law advertisements/ posters/ hoardings were prevented both in private and public buildings in urban areas. Since this law does not cover the rural areas, the instructions of Election Commission were followed, whereby there was total ban on posters/ hoardings on public property, while on private property obtaining prior permission of the owners was made compulsory.

## **7.2 Action against violations**

The District Election Officers and COPs/SPs were made personally responsible for failure to enforce the Model Code of Conduct and for not taking action on their erring subordinates. At Taluk level, the Tahsildar/ Inspector of Police were fixed with the above responsibility. The action taken report (ATR) on violations of Model Code of Conduct along with Press Clippings was sent to the Election Commission of India in respect of important cases. Due to the strict enforcement of MCC, more than 3 lakh cases of MCC violations were identified under defacement viz., Wall writing, Posters, Banners etc., and actions were initiated. **Annex 7.1** gives the district wise details.

## **7.3. Cases registered**

7.3.1 While many of the MCC violations are not offences under law, some of the violations are also offences under various laws in force such as Indian Penal Code, Representation of People Act, 1951, etc. Such MCC violations were booked under the various provisions of law. Totally 6,612 such cases were registered for violation of Model Code of Conduct, distribution of money / material, criminal intimidation / violence, Misuse of Vehicle (Beacon, light, Flag), Violation of Loudspeakers Act, Illegal meeting / speech, Inducement / gratification to Elections / Cash, kind distribution, etc. District wise details are set out in **Annex 7.2**. Special effort was taken to bring these cases to completion before the election process was completed, because of which only 3857 cases remained under investigation at the end of polling process. The district-wise break up is indicated in **Annex 7.2**

## **7.4 Daily Report on Model Code of Conduct**

7.4.1 As per the direction of the ECI, Daily Report on Model Code of Conduct was compiled based on the reports obtained from the District Election Officers and sent to the Commission from the date of announcement of General Elections to Tamil Nadu Legislative Assembly 2016 till the withdrawn of MCC restrictions after declaration of results. In the first time, Daily report on Model Code of Conduct was received from all the District Election Officers through online as new initiative mechanism.

## **7.5 Easing of the restrictions of the Model Code of Conduct**

7.5.1. The poll for the General Elections to Tamil Nadu Legislative Assembly except two Assembly Constituencies i.e. 134. Aravakurichi & 174. Thanjavur was held on 16.05.2016 and the counting of votes was done on 19.05.2016.

## **7.6 Revoking and Withdrawal of Model Code of Conduct**

7.6.1 The Election Commission of India vide its letter No.437/6/INST/2016-CCS, dated: 21.05.2016, directed that the operation of the Model Code of Conduct has come to an end with immediate effect in Tamil Nadu except two Assembly Constituencies i.e.134. Aravakurichi (Karur District) & 174. Thanjavur (Thanjavur District).

Then, as per the Election Commission of India's proceedings, dated 28.05.2016, the Election Commission of India after holding of Elections from 134.Aravakuichi and 174.Thanjavur Assembly Constituencies and also informed that the operation of Model Code of Conduct has come to an end with immediate effect in Tamil Nadu.



## Chapter - VIII

### LIST OF CASES FILED IN HIGH COURT

An unprecedented thing seen during the General Election to Tamil Nadu Legislative Assembly, 2016 was the number of election related cases filed before the High Court / Supreme Court regarding various issues related to conduct of elections.

All the cases were promptly contested in the Courts, who were appreciative of the reasons for the decisions taken by the Commission. All cases generally went in favour of the Commission and the elections were conducted in time and in a fair and free manner. The list of cases filed in High Court is as follows

S. No	Case No.	Name of the Parties	Date of Disposal
1.	W.P. 79/2016	G.DEVARAJAN VS CHIEF ELECTION COMMISSIONER	11.01.2016
2.	W.P.850/16.	A.P. SURYAPRAKASAM VS THE GOVT OF TAMIL NADU AND ORS	14.03.2016
3.	W.P.4731/16	J. MOHANRAJ VS THE CHIEF ELECTORAL OFFICER	09.02.2016
4.	W.P. 5738/2016	S.T.R. MARIAPPAN VS STATE ELECTION COMMISSION	28.03.2016
5.	W.P.6068/16	NAAM TAMIZHAR KATCHI VS ELECTION COMMISSION OF INDIA	22.02.2016
6.	W.P.(MD) 7171/16	S.THANGARAJ VS CHIEF ELECTION COMMISSIONER OF INDIA	15.04.2016
7.	W.P.(M.D.)7730/16	A.AMAL ANTONY VS ELECTION OFFICER	26.04.2016
8.	W.P.7437/16,	D.M.K VS ELECTION COMMISSION OF INDIA AND OTHERS	09.03.2016
9.	W.P.8410/16,	J. MOHANRAJ VS THE CHIEF ELECTION COMMISSIONER	07.03.2016
10.	W.P.8058/16,	T.JAYANTHI VS CHIEF ELECTION COMMISSIONER ANED ANOTHERS	10.03.2016
11.	W.P.(M.D.)8636/2016	S.T.R. MARIAPPAN VS STATE ELECTION COMMISSION	29.04.2016

<b>S. No</b>	<b>Case No.</b>	<b>Name of the Parties</b>	<b>Date of Disposal</b>
12.	W.P.8645/16,	PUTHIYA TAMILAGAM PARTY VS CHIEF ELECTION COMMISSIONER	09.03.2016
13.	W.P.(M.D.)9084/16	M.S.BALAN VS CHIEF ELECTION COMMISSIONER AND 5 OTHERS	06.05.2016
14.	W.P.9091/16,	PRATHINASAMY VS CHIEF ELECTORAL OFFICER,	11.03.2016
15.	W.P.(M.D.)9143/2016	SEENIVASAN VS ELECTION OFFICER	06.05.2016
16.	W.P.(M.D.)9155/2016	PANDIAN Vs CHIEF ELECTION COMMISSIONER	05.05.2016
17.	W.P.(M.D.)9197/2016	M. GOPALAKRISHNAN VS THE ELECTION OFFICER	11.05.2016
18.	W.P.(M.D.)9198/2016	R. RAJIV GANDHI VS THE CHIEF ELECTION OFFICER	11.05.2016
19.	W.P.(M.D.)9199/2016	R. RAJIV GANDHI VS THE CHIEF ELECTION OFFICER	11.05.2016
20.	W.P.(M.D.)9224/16,	PKARTHICK VS THE CHIEF ELECTROL OFFICER,	12.05.2016
21.	W.P.(MD)9327/16	R.YOWAN THANGARAJ, VS THE ELECTION COMMISSION OF INDIA AND 4 OTHERS	01.06.2016
22.	W.P.(M.D.) 9338/16,	K.BALAKRISHNAN VS THE ELECTION COMMISSIONER AND 2 OTHERS	01.06.2016
23.	W.P.(M.D.)9397/16,	PAYYAKANNU VS THE ELECTION COMMISSIONER AND 8 OTHERS	01.06.2016
24.	W.P.9402/16,	A.V.C. COLLEGE VS CHIEF ELECTION COMMISSIONER	16.03.2016
25.	W.P.9504/16,	P.JAYASEELAN VS RETURNING OFFICER	29.03.2016
26.	W.P.(M.D.)9814/2016	K.K.RAMESH VS GOVERNMENT OF INDIA	06.06.2016
27.	W.P.11246/16,	RAMA RAVIKUMAR VS THE CHIEF ELECTORAL OFFICER	28.03.2016
28.	W.P.11853/2016	M.KAMAL MOHAMMED VS CHIEF ELECTORAL OFFICER	30.03.2016
29.	W.P.12211/16,	DR.E.MURALIDHARAN VS ELECTION COMMISSION OF INDIA	01.04.2016

<b>S. No</b>	<b>Case No.</b>	<b>Name of the Parties</b>	<b>Date of Disposal</b>
30.	W.P.12297/2016	P.DHANAIEKAR VS THE ELECTORAL OFFICER	01.04.2016
31.	W.P.12604/16	M/S. L&T FINANCE LIMITED VS THE CHIEF ELECTORAL OFFICER AND 3 OTHRS	04.04.2016
32.	W.P.12605/16,	M/S. L&T FINANCE LIMITED VS THE CHIEF ELECTORAL OFFICER AND 3 OTHRS	04.04.2016
33.	W.P.12763/16,	E.MURUGAN VS CHIEF ELECTORAL OFFICER AND 7 OTHERS	18.04.2016
34.	W.P.12847/16,	R.RAMALINGAM VS DISTRICT COLLECTOR	07.04.2016
35.	W.P.12955/16,	R.BALASUBRAMANIAN VS UNION OF INDIA	06.04.2016
36.	W.P.13534/16,	ARULMIGU KRISHNASWAMY PERUMAL DEVASTHANAM VS THE RETURNING OFFICER	13.04.2016
37.	W.P.13628/16,	S.WILSON PAUL VS ELECTION COMMISSION OF INDIA AND 2 OTHERS	12.04.2016
38.	W.P.13710/16,	TRAFFIC DR. K.R.RAMASWAMY VS STATE	20.04.2016
39.	W.P.13776/16,	S.MUTHUKUMARAVEL AND 3 OTHERS VS UNION OF INDIA AND 3 OTHERS	13.04.2016
40.	W.P.14359/16,	G.MANI VS CHIEF ELECTION COMMISSIONER AND OTHERS	21.04.2016
41.	W.P.14760/16,	C.RAJAGURU VS CHIEF ELECTION COMMISSIONER AND ANOTHER	21.04.2016
42.	W.P.14826/16,	D.M.K VS ELECTION COMMISSION OF INDIA AND OTHERS	22.04.2016
43.	W.P.14986/16,	B.RAMKUMAR ADITYAN VS THE SECRETARY AND 3 OTHERS	22.04.2016
44.	W.P.15012/16,	B.RAMKUMAR ADITYAN VS CHIEF ELECTION COMMISSIONER AND OTHERS	22.04.2016
45.	W.P.15155/16,	S.PARTHIPAN VS T.N. CHIEF ELECTORAL OFFICER	25.04.2016
46.	W.P.15285/16,	M.R.K.SIVA VS CHIEF ELECTION COMMISSIONER	26.04.2016
47.	W.P.15604/16,	CREDAI TAMIL NADU VS STATEOF TAMILNADU AND 4 OTHERS	28.04.2016

<b>S. No</b>	<b>Case No.</b>	<b>Name of the Parties</b>	<b>Date of Disposal</b>
48.	W.P. 15798/2016	K.HYDER ALI VS CHIEF ELECTION COMMISSIONER	27.04.2016
49.	W.P.16131/16,	R.SATHISH KUMAR VS STATE ELECTION COMMISSION	28.04.2016
50.	W.P.16141/16,	TRAFFIC DR. K.R.RAMASWAMY VS STATE	28.04.2016
51.	W.P.16227/16,	SALEM MANAGRATCHI NAGARA PERUNTHU NILAIYA KATTIDA VADAGAI KADAIKARARGAL NALASANGAM VS ELECTION COMMISSION OF INDIA AND 4 OTHERS	28.04.2016
52.	W.P.16641/16,	B.ARULRAJ VS CHIEF ELECTION COMMISSIONER AND ANOTHER	29.04.2016
53.	W.P. 16830/2016	DRAVIDA MUNNETRA KAZHAGAM VS ELECTION COMMISSION OF INDIA & ORS	29.04.2016
54.	W.P.17252/16,	ARASAKALAI, VS ELECTION COMMISSION OF INDIA	04.05.2016
55.	W.P.17268/16	2 DENTERTAINMENT PVT LTD VS PRINCIPAL SECRETARY TO GOVT. AND 2 OTHERS	12.05.2016
56.	W.P.17281/16,	D.MUNIAN, PRESEDENT, CHEMBARAMBAKKAM VILLAGAE PANCHAYAT VS CHIEF ELECTORAL OFFICER FOR TAMILNADU	12.07.2016
57.	W.P.17331/16,	P.S.CONSUMER PRODUCTION ASSOCIATIONO, VS CHIEF ELECTION COMMISSIONER	04.05.2016
58.	W.P.17355/16,	K.KALAICHELVI, VS THE CHIEF ELECTION COMMISSIONER FOR T.N	05.05.2016
59.	W.P.17379/16,	S.P.SARAVANANVSCHIEF ELECTORAL OFFICER	01.06.2016
60.	W.P.17608/16,	JAYARAJ VS THE CHIEF ELECTORAL OFFICER T.N AND ANOTHER	06.05.2016
61.	W.P.17656/16,	TRANQUEBAR DORAI VASU VS CHIEF ELECTION COMMISSIONER AND ANOTHER	05.07.2016



<b>S. No</b>	<b>Case No.</b>	<b>Name of the Parties</b>	<b>Date of Disposal</b>
62.	W.P.17737/16,	2DENTERTAINMENT PVT LTD VS PRINCIPAL SECRETARY TO GOVT. AND 2 OTHERS	12.05.2016
63.	W.P. 17842/2016	N.MARUTHU VS SECRETARY TO GOVT, HOME DEPARTMENT	12.05.2016
64.	W.P.17907/2016	A.CHITRA VS CHIEF ELECTORAL OFFICER	12.05.2016
65.	W.P.17862/16,	S.PSREENIVAS VS ELECTION COMMISSION OF INDIA	12.05.2016
66.	W.P.17870/16,	K.ANBUCHEZHIAN VS ELECTION COMMISSION AND OTHES	12.05.2016
67.	W.P.17894/16,	SEENIVASAN VS THE DISTRICT ELECTION OFFICER /DISTRICT COLLECTOR AND 2 OTHERS	11.05.2016
68.	W.P.17900/16,	S.KUMAR VS ELECTION COMMISSION OF INDIA AND OTHERS	11.05.2016
69.	W.P.17985/16,	ELEPHANT. G.RAJENDRAN VS THE ELECTION COMMISSION OF INDIA AND ANOTHER	12.05.2016
70.	W.P.18054/16,	TRAFFIC DR. K.R.RAMASWAMY VS ELECTION COMMISSION OF INDIA AND 4 OTHERS	18.05.2016
71.	W.P.18156/16,	T.SIVAGANANASAMBANDAM VS CHIEF ELECTION COMMISSIONER	01.06.2016
72.	W.P.18159/16,	SATTA PANCHAYAT IYAKKAM VS ELECTION COMMISSION OF INDIA	18.05.2016
73.	W.P.18165/16,	K.VISHWAJEETH YOGESHWARA VS ELECTION COMMISSION OF INDIA AND 3 OTHERS	02.06.2016
74.	W.P.18196/2016	DALIT PANDIYAN VS CHIEF ELECTION COMMISSIONER	18.05.2016
75.	W.P. 18201/2016	T. DHANASEKARAN VS CHIEF ELECTION COMMISSIONER	01.06.2016
76.	W.P.18284/16,	M.BASKARAN VS ELECTION COMMISSION OF INDIA AND 3 OTHERS	01.06.2016

<b>S. No</b>	<b>Case No.</b>	<b>Name of the Parties</b>	<b>Date of Disposal</b>
77.	W.P.18306/16,	K.THIRUMAVALAVAN VS CHIEF ELECTION COMMISSIONER OF INDIA AND 4 OTHERS	20.05.2016
78.	W.P.18308/16,	M.S.RAMALINGAM VS CHIEF ELECTION COMMISSIONER AND 3 OTHERS	01.06.2016
79.	W.P. 18317/2016	DRAVIDA MUNNETRA KAZHAGAM VS ELECTION COMMISSION OF INDIA	21.05.2016
80.	W.P. 24083/2016	M.SARAVANALINGAM VS CHIEF ELECTORAL OFFICER AND OTHERS	01.11.2016
81.	W.P.28988/2016	A.THANGAVELU VS CHIEF ELECTION COMMISSIONER OF TAMIL NADU	22.08.2016
82.	W.P.24435/2016	K.JAGAN VS DISTRICT COLLECTOR	19.10.2016
83.	W.P.35107/2016	S. MURALI MOHAN VS CHIEF ELECTION COMMISSIONER	29.11.2016
84.	W.P.37467/2016	BASKAR VS CHIEF ELECTION COMMISSIONER	26.10.2016
85.	W.P. 40119/2016	V.RAMESH GANDHI VS ELECTION COMMISSION OF INDIA	16.11.2016
86.	W.P. 21998/2013	PKANNAN GOVINDARAJULU VS GOVT OF INDIA	04.07.2016
87.	W.P. 15275/2016	VARAAKI VS ELECTION COMMISSION OF INDIA	08.08.2016
88.	W.P. 443/2014	S.S. BALAJI VS ELECTION COMMISSION OF INDIA	14.06.2016
89.	W.A.(M.D.) 601/2015	TNPL STAFF ASSOCIATION VS CHIEF ELECTION COMMISSIONER	21.10.2016 (MADURAI BENCH)
90.	W.P.(M.D.)20947/2016	K.PRAKASH VS ELECTION COMMISSION OF INDIA	01.11.2016 (MADURAI BENCH)

## **CHAPTER - IX**

### **Systematic Voters' Education & Electoral Participation (SVEEP) and implementation through Social Media.**

The Election Commission of India had tried all possible measures through the Systematic Voters' Education and Electoral Participation (SVEEP) initiative to ensure that all eligible voters exercise their electoral rights during the General Elections to Tamil Nadu Legislative Assembly, 2016. During this election, in Tamil Nadu we were able to achieve a voter turnout of 74.84% though there were natural hindrances of heavy rain and continuous holidays.

In Tamil Nadu, the Systematic Voters' Education and Electoral Participation (SVEEP) action plan had been designed in such a way that, focusing on different components with a range of activities concentrating on the existing gaps identified, in the broad areas of :-

- (i) Initiatives and work chart which would facilitate all eligible persons to get enrolled themselves.
- (ii) Motivating the registered voters to cast their valuable vote during elections and
- (iii) To get sensitized on voting as per their conscience without getting affected by fear or inducement (Ethical voting).

#### **Activities at the state level:**

##### **National Voters' Day**

The Election Commission of India celebrates 25<sup>th</sup> January, its foundation day, as National Voters' Day (NVD) every year commencing from 25<sup>th</sup> January, 2011. The theme of the National Voters' Day, 2016 was Ethical Voting for the General Elections to Tamil Nadu Legislative Assembly held during May 2016 and to maximize the enrolment of youth and other weaker sections, etc., and to increase the enrolment of voters and educating the voters on the importance of voting.

NVD was celebrated at State level, District level and in every Polling Station Location in the State. The State level function was held in Raj Bhavan, with His Excellency the Governor of Tamil Nadu as the Chief Guest for the function. He administered the National Voters' Day Pledge and gave away Electors Photo Identify Cards (EPICs) to 25 newly registered voters. On this occasion, school children and youth staged cultural programmes highlighting the importance of greater participation for stronger democracy. A tableau of this Department also took part this year in the Republic Day Parade with the theme of 'Inclusive and Qualitative Electoral Participation'.

At the District level function, the District Collectors administered the National Voters' Day Pledge and distributed Electors Photo Identity Cards (EPICs) to the newly registered voters. Similarly, in every polling station location, pledge was administered and EPICs were distributed to new voters.

The above exercise helped to inculcate new voters a commitment to democratic electoral process, leading to stronger democracy. Civil Society Organizations, NGOs, Media, Women and Youth Organizations extended their full support to the NVD celebrations.

This year National Voters' Day witnessed 29,291 functions held throughout the State, in which 6,14,892 newly enrolled voters participated and received their EPICs. Those who could not collect their EPICs in these functions were given their cards at their door steps through the Booth Level Officers.

### **Partnership with State Government Departments:**

In carrying out the SVEEP activities, working with partnership department plays an important role of the strategy, since the cooperation of other departments of the State Government essential is for the realization of the SVEEP campaign. In this regard all the District collectors and officers at Additional Secretary/Principal Secretary/Secretary level were roped in, based on the appeal by the CEO.

The following departments have had played active role during elections:

- ★ Revenue Department
- ★ Directorate of School education
- ★ Department of youth welfare
- ★ NCC
- ★ Directorate of Information & Public relation
- ★ Co-operative department
- ★ Directorate of collegiate education
- ★ Motor Vehicle Department
- ★ Directorate of Medical Education
- ★ Department of Family Welfare
- ★ Co-operative societies
- ★ Nehru yuva Kendras
- ★ Department of Social welfare & NMP
- ★ Rural Development
- ★ Health department
- ★ Directorate of Technical education

### **District Level Core Committee**

In addition to the appointment of one Nodal Officer in each district to look after the SVEEP activities, it was desired to have an institutional structure to ensure coordinated activities being taken up at the field level in a comprehensive manner to translate the objectives of the SVEEP at the field level. For this purpose, a District level Core Committee for SVEEP with District Collector as Chairman and SVEEP Nodal Officer as Member Secretary and other stake holding departments and interested persons as members, have been formed in all districts. Monthly meetings were conducted periodically in all the 32 districts.

## Awareness campaign through State level Icons

To spread the Electoral participatory awareness messages among the public, as done in the previous years, we have obtained the messages of State level icons and the messages of all these icons were displayed in theatres through the Department of Information and Public Relations, in addition to the publicity done by the District Collectors through cable media and Cinema theaters. Appeal messages at frequent intervals were made through all TV channels and FM channels by pressuring them that these messages are part of their corporate social responsibility as CSR activity.

These appeal messages reached a wider section of people, as it was telecast in some private channels during prime hours and was telecast continuously in TN Arasu cable TV. These programmes were telecasted in Doordharshan, AIR, FM channels like Radio Mirchi, Hello FM and Big FM during the prime slot hours and the awareness messages were displayed at important railway stations through Armour TV.

The list of star icons who supported the SVEEP campaign with their messages are;

Sl. No	Name of the Icons	Gender	Field Icons belongs to (Sportsperson / Artist / Films etc)
1.	Thiru Ashwin	Male	Cricketer
2.	Thiru Dinesh Karthick	Male	Cricketer
3.	Tmt Dipika Pallikal	Female	Squash player
4.	Thiru Surya	Male	Actor
5.	Thiru Nasser	Male	Actor
6.	Thiru Siddarth	Male	Actor
7.	Thiru Prabhu Deva	Male	Actor

## Use of Separate Channel for Election Department and Short films

In addition to these, seven short films have been produced by this department during General Elections :-

1. Thavaraama Vaakkalinga
2. Ungal Peyar Ulladha
3. Vaakkai Vittu Kodukkadheenga
4. Nooru Sadhaveedham Ottu
5. Ottu Podu
6. Vaakai Vikkadheenga
7. Votta Vikkadha Pinnala Vaadi Nikkadha

Arrangements were made to screen these short films in all cinema theatres, cable television channels and at all public places using video vans by the District Collectors. One prime hand of the State-owned undertaking, Arasu Cable TV Corporation Limited was taken up for SVEEP activity and was utilized to the maximum to telecast the awareness messages, election music songs and the above seven short films. The above were telecast at frequent intervals in the prime channel of Arasu Cable TV in order to create awareness among the people, as an invitation to the electors to vote without fail and to stress the importance of ethical voting concept.

### **Voter Awareness Songs**

Two songs on casting vote in elections without getting note and not indulge in bribes were produced by this department and those have also been uploaded in TN CEO's website for all other stake holders, to have access to and use it in their awareness campaign measures. A peppy hip-hop song sung by Blaaze 'Vote Podu', aimed at encouraging young voters to exercise their franchise without fail launched by Thiru Rajesh Lakhoni I.A.S, Chief Electoral Officer, Tamil Nadu, had hit the right chords on social media. Even before a formal launch, the peppy single had begun attracting attention in social media and mobile messaging platforms. The music composer Paul Jacob has composed the music for the song which was rendered by Blaaze. The lively song begins with the lyrics "Suthanthira dagam, vakkalikkum neram, vottu podu, vottu podu, vottu pottu, Tamil Nattukku 100% aakividu. (thirst for freedom, time to vote, cast your vote and make Tamil Nadu's polling percentage 100%)". It appeals to the youth though it covers other segments of voters. The song calls out to professionals like doctors, engineers and specifies people in terms of relations like Amma, (Mother), Anna (Brother) and others and appeals to them to vote, targeting the youth and the four minute song was a "blend of thappattam, reggae and hip-hop", he said. The lyrics were written by Paul Jacob and Blaaze.

### **The Campus ambassadors**

The Electoral data previous to the General Elections to Tamil Nadu Legislative Assembly, 2016 had indicated low registration / enrollment of eligible young voters of the age group 18-19 yrs and 20-24 yrs. Focusing on this issue of enrollment of all the eligible young voters, a system of election roll officials visiting all colleges was adopted to collect enrollment forms directly from the eligible young voters to facilitate them to get enrolled. The concept of student ambassador – a representative among the student itself who is willing to act as a facilitating person between the students and the roll officials had been identified and they were trained about the procedures involved in electoral registration. The campus ambassadors had been instructed to enroll themselves first and then their class mates & college mates. This year as many as 1835 Campus ambassadors in 1026 institutions were identified, trained and utilized. As a special initiative measure, "A Hand book on Election related information for the use of Campus Ambassadors had been prepared, published and distributed to all Campus Ambassadors & Nodal officers through the District Election officers office from Chief Electoral Officers office, which was found very useful by all the students, to understand the basic Electoral procedures and administrative machinery.

### **SVEEP Awareness Materials:**

The awareness informative posters relating to registration of electors, ethical voting, exercise of democratic right etc was designed by this office and disseminated to all the Districts. They in turn made posters, pamphlets and displayed them at all prominent locations including the Public Distribution shops, bus stand, market areas, bus stops, railway stations, big malls and offices of Electricity Board. The District SVEEP Nodal officers with the support of the Campus Ambassadors and the College Nodal Officers had displayed banners and posters at prominent locations near all the educational institutions and in the notice board of the College Institutions to spread awareness. CSO partners too downloaded the posters and awareness materials from Chief Electoral Officer's website and utilised them during their awareness campaign.

### **Partnership with Government departments:**

The Government departments like Revenue, Rural Development, Municipality, Mahalir thittam, Pudhu Vaazhvu Thittam, Police, Education dept, Labour welfare, NMP & ICDS, DSWO, Co-operative, Health, Collegiate Education, School Education, Neru Yuva Kendra, NSS, NCC, Sports development departments were also roped in the electoral process along with elections department to coordinate the SVEEP activities at different level to ensure active participation of people in General Elections to Tamil Nadu Legislative Assembly, 2016.

### **Partnership with CSOs and NGOs:**

Apart from the above departments, some of the CSOs like VOC port Trust, Sterlite, All India Chamber of Commerce, India Chamber of Commerce, Match Factories, Textile Association and NGOs like Lions club & Rotary club actively participated in the election process at district level along with the coordination of the election officials for the effective implementation of SVEEP activities.

### **Display of awareness message in theatres during each show.**

Repeated telecast of awareness messages by the star icons were shown in all the theatres. As theatres had the obligation to telecast Government programmes, electoral awareness short films were also screened in the theatres throughout the State. This method of awareness reached more number of electorates to make them realize the importance of their democratic duty and importance of ethical voting.

### **Ethical Voting - No Note for Vote campaign**

In Tamilnadu due to the continuous efforts of intensive Systematic Voters Education and Electoral Participation (SVEEP) activities the voter turnout is comparatively good during the past elections. But, however from 2011 onwards, the problem of misuse of money for electoral gains has surfaced. So to address this issue, the focus on Ethical Voting campaign was started and when the dates of election came closer, the intensity of general campaign on registration, voting had been transformed and focused on Propagating Ethical Voting practice. During the last phase of the SVEEP campaign, closer to the date of poll, full fledged mass movement on promoting Ethical voting was carried out.

Electors were sensitized about the value of their vote and were encouraged to make this election a clean and fair one by not accepting cash for votes. In addition to the placement of enforcement machinery like deployment of many number of Flying squads and surveillance teams ,a series of activities, like information through posters and videos were made under the tagline 'No note for Vote'.

### Sample publicity materials used for Promoting Ethical voting







- போடுவோம் ஓட்டு ; வாங்க மாட்டோம் நோட்டு.
- பணம் பெற்று வாக்களிக்காதீர்.

ஓட்டிற்கு பணம் வாங்குவதும் கொடுப்பதும் இந்திய தண்டனைச் சட்டம் 171B-ன் படி குற்றம் அவ்வாறு செய்தால் இந்திய தண்டனைச் சட்டம் 171E-ன் படி ஓராண்டு வரை சிறைத்தண்டனையோ அல்லது அபராதமோ அல்லது இரண்டும் விதிக்கப்படும்.

வாக்களிக்க பணமோ, பொருளோ கொடுத்தாலோ அல்லது பெற்றாலோ கீழ்க்கண்ட கட்டணமில்லா எண்ணில் புகார் தெரிவிக்கவும்.

தொலைபேசி : 1800-425-7039/1800-425-6669

WhatsApp : 9444123456 / 9488083880

மாண்புமிகு தேர்தல் அலுவலர் மற்றும் மாண்புமிகு ஆட்சித்தலைவர், விருதுநகர்



## **Base line survey on Knowledge, Attitude, Behavior, Belief and Practices of Electors**

Despite sincere efforts made and steps taken under the SVEEP campaign, gaps are noticed in registration and electoral awareness level of the electors. These gaps were bridged with adopting effective methods of awareness campaigns. To adopt effective awareness campaign method to get feedback from the public about the electoral process a sample survey was done. This survey assessed the Knowledge, Attitude, Behavior, Belief and Practices of Electors in Tamil Nadu on Electoral process. A survey of the responses of 1209 respondents from 120 polling booths, 24 Assembly Constituencies from 6 districts were carried out during the month of March 2016. The results of the survey had been communicated to all the districts for incorporating the measures to address those identified gaps, in the district SVEEP action plans.

The major findings of this KAP Baseline survey are as follows;

### **Electoral Registration related ;**

- ★ 88% were aware of the electoral registration
  - ★ Among the 11% who are unaware of the registration –
    - ★ 43.71% have expressed that they are not aware about the procedures of Electoral Registration.
    - ★ 39.82% have expressed that they are not interested to Enroll in the Electoral Roll.
    - ★ 9.88% have expressed that the procedure is very cumbersome
    - ★ 5.09% have expressed their inability to submit any proof of residence.
- ★ 88.3% of respondents have reported that they possess the EPIC card
- ★ 60% of people who have migrated to new address have not deleted their names from the Electoral roll of their earlier constituency.
  - ★ Among this 41.8% informed that they have not furnished the previous address details in the part 4 of Form 6
  - ★ Around 18.5% have told that they don't know the procedure to effect deletion from their old place of entry.
- ★ 58.1% of respondents reported that they enrolled themselves in electoral roll through submitting application form, in enrollment drive special camps.

**Voter turnout related;**

- ★ 88.52% have responded that they have voted in the recent election
  - ★ Among this 76% have told that they voted, as they felt that it is their right.
    - ★ Among the persons who have not voted
    - ★ The reasons for not voting –
      - ★ 21.74% expressed “Long queue and I don’t have time”
      - ★ 20.65% expressed “there was no candidate of my choice”
      - ★ 20.65% expressed “my name was not in the Electoral Roll”
      - ★ 10.87% expressed “I didn’t get the voter slip”
      - ★ 7.61% expressed “I don’t know my polling station”

**Awareness about the Electoral process**

- ★ 59.98% are not aware about the Provision of NOTA
- ★ 69.22% agree that elections are conducted in a free and fair manner
- ★ The most worrying factor is that only 31.56 % of respondents believe that EVM provides accurate results and 22.04 % strongly agree that they don’t believe in the EVM results.
- ★ 42.73% respondents believe that voting is a cumbersome process.
- ★ 55.84% respondents believe that influence of Money and muscle power is increasing in elections.

**Retentivity of SVEEP Message;**

- ★ 53.92% of respondents were able to recall the SVEEP campaigns
  - ★ Among these 56.43% were able to recall messages by the star icons
  - ★ 79.35% were able to recollect the appeal message given by Ex president Dr.APJ Abdul Kalam
- ★ 81.91% of respondents have told that they have not accessed the website of ECI
- ★ 90.50% of respondents have told that they have not accessed the call centre of ECI
- ★ Among the medium preferred for SVEEP campaigns

- ★ 80.03% have stated that their preferred media is Television. | 2.28% have stated that their preferred media is Newspaper /magazine
- ★ 3.60% have stated that their preferred media is internet / social media
- ★ 2.95 % have stated that their preferred media is Radio/FM channels
- ★ 2.31% have stated that their preferred media is Mobile phones

### **Implementation of SVEEP activities through Social Media**

Tamil Nadu has the second highest internet penetration in India with 30.36 million internet subscribers as of 2016. With the Social Media revolution taking the internet by storm, it is no wonder that the current set of first time internet users subscribe primarily to access social media. The rise in smart phones and mobile internet growth has only accelerated the trend. A study on social media users in Tamil Nadu points that as of January 2016, there are over 11 million users on Face book and 8.7 lakh users on Twitter from Tamil Nadu. Over 75 percent of this population belongs to the age group of 13-29. Hence, Social Media is a significant channel to connect with them quickly, constantly and effectively.

### **The #TNI00 percent Approach**

It was clear that the audience for the social media campaign would majorly comprise of the youth. They were also the target audience for the initial phase of electoral registration and hence it was crucial to understand what catches their attention online portals. The #TNI00% social media plan required studying the online presence of millennial voters pertaining to Tamil Nadu based on which the objectives of the social media campaign were accordingly outlined. Communication was then devised in keeping up with the campaign objectives.

### **The #100Percent Framework**

The outline of the campaign focuses on the AIDA model-creating awareness towards the elections, creating interest around the idea of voting and then desire to be a part of the movement and finally persuading action. The social media campaign too follows the SVEEP structure. It comprises of four phase. The first phase of the campaign encourages electoral registration. The second phase promotes electoral readiness by addressing queries and attending to complaints, the third phase promotes ethical voting and initiatives towards clean and fair elections before finally reminding people to vote on the day of elections.

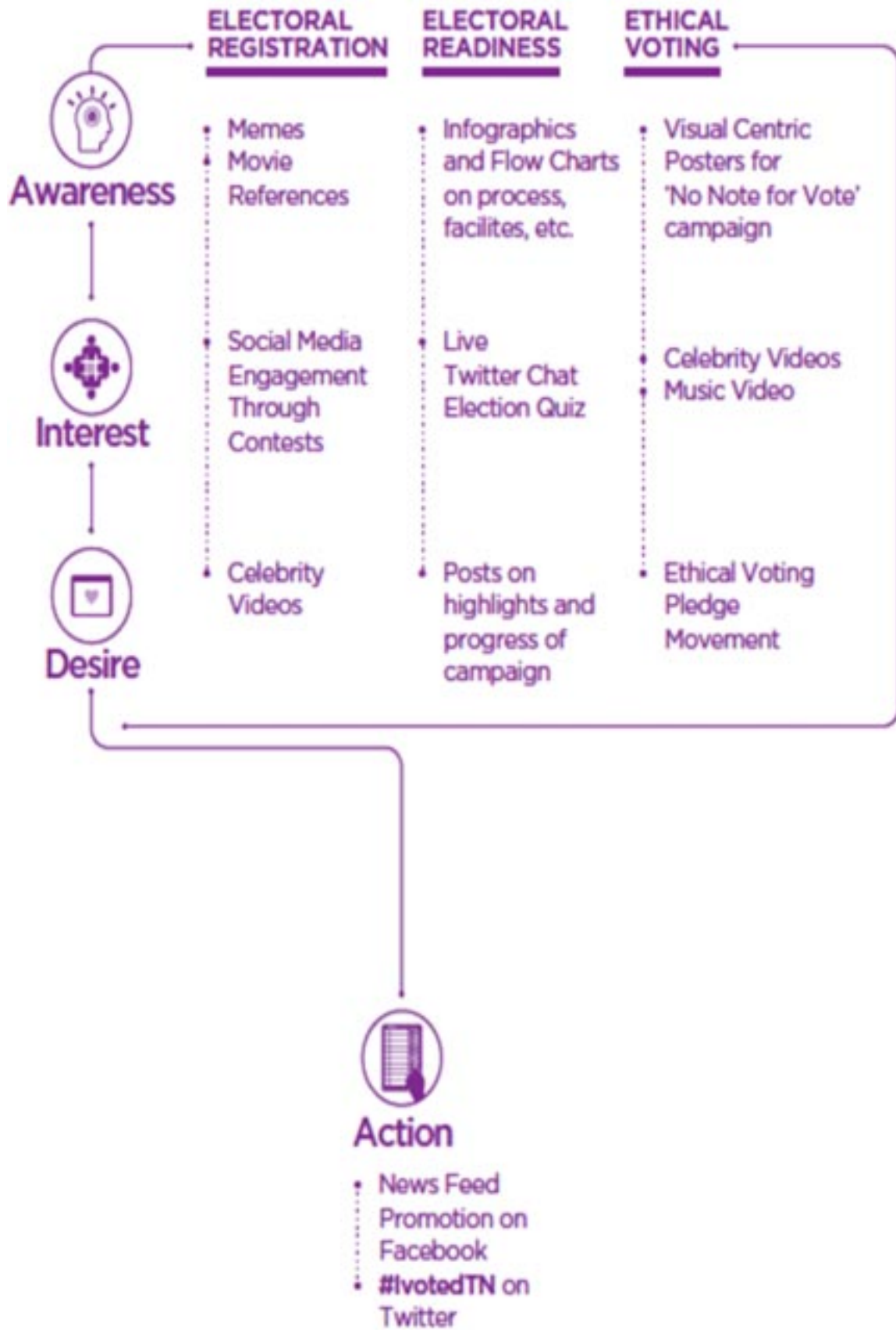

## **Roping in Youth Icons**

Popular movie and sport celebrities such as Kamal, Surya, Nazer, Prabudeva, Siddardh, Ashwin, Dipika Pallikal, Dinesh Karthik, etc. from Tamil Nadu endorsing electoral participation through interesting narratives helped to create interest and desire around the elections. Users who tweeted with the hashtag # VotedTN and # வாக்களித்தீடுதல் after casting their votes were sent twitter E cards autographed by celebrities who were part of the campaign.

## **Live Twitter Chat**

The Chief Electoral Officer of Tamil Nadu had participated in a live twitter chat on March 2016 and responded to tweets real time. The chat had an overwhelming participation and helped to address a wide range of queries.

## **Election Quiz**

To increase voter awareness through participation, an election quiz was conducted on Twitter and Face book. Election trivia questions were posted on the Twitter and Face book handles everyday and three lucky winners were awarded with TN100 percent branded goodies.

## **Promoting SVEEP's Awareness Activities**

The awareness activities for electoral readiness were also shared to the public through online portals. Apart from engaging the audience, sharing these updated also encouraged citizen participation to promote the elections.

## **Citizen Initiatives**

Once the social media posts and videos gained traction, citizen videos and initiatives started pouring in which in turn instilled confidence and generated interest among other eligible voters. It was during Phase 2, that the Face book handles recorded the highest reach of 756,085 and the Twitter handles recorded an impression of 4.1 million.

## **Face book Live**

The TN Elections-Face book press conference was telecasted live through the Face book Live feature. Face book users were able to stream the conference live as they announced initiatives for the TN100 percent campaign.

## **Key Partnerships: Twitter & Face book**

To give a fillip to the digital campaign, the EC partnered with Face book and Twitter, thereby making the most out of social media. Similar to the joint press conference with Ankhi Das, Director of Public Policy (India, South and Central Asia), Face book, the Tamil Nadu Chief Electoral Officer (CEO) Thiru Rajesh Lakhoni, I.A.S also held discussions with Thiru Raheel Khursheed, Head News,

Politics and Government at Twitter India in Chennai. As part of the initiative, new tools were developed by Twitter, including allowing uploading election-related videos of large size. Persons tweeting with hashtag #TNI00% were sent reminders to cast their votes on the polling day. The tie-ups paved way for various benefits in both the platforms. The Details of Social media accounts specified in **Annexure 9.1**

## Summary

The Social Media Campaign for TN Elections 2016 SVEEP was a key strategy to increase elector engagement and follower base organically. The communication in social media was kept simple and relatable to people's day to day affairs to ensure higher relevance and engagement. Most of the posts increased virality of the campaign. Strategically the Face book page and Twitter handle are named Tamil Nadu Elections CEO to gain trust of the people. Moreover almost every comment, post and tweet was either under the direct purview or posted directly by the TN Chief Electoral Officer which ensured authenticity of the campaign. We have recorded 119,020 followers in Face book from a miniscule 2272 followers in Jan'2016. Similarly Twitter figures soared from 1432 followers in Jan 2016 to 15137 as of May 2016. The campaign had an active engagement with an average total reach of 97662 and the highest reach being 756085 during March. During the TN elections 2016 SVEEP campaign the @TNElectionsCEO twitter handle was one of the highest engagement and trending handle of the region, with 5.2 million impressions. 'Listen and respond' strategy was adopted in social media. As part of the strategy, most complaints, compliments and queries were resolved and responded in twitter. This helped confidence on Election Commission of India and perceive as an accessible and transparent body. Since videos were shared highly, the campaign had a consistent video communication that yielded higher engagement. The Face book page had a total of 19,72,696 video views. Videos featuring celebrities on an average crossed a reach of 300,000 and 70,000 post engagement. Official and Face book page of the CEO (@tnElectionsCEO) and Face book pages of the District Election Officers were used to converse in the language of the youth, using content that struck chord with them. Humour laced intelligent messaging, which was either prodding, benign or cheeky and references to popular culture were recurring themes in all content targeting the urban youth. Celebrities were used in click bait videos ("Dhoni or Virat, Ashwin answers") and through usage of intelligent content, the campaign generated positive publicity all around. The official Facebook page and Twitter accounts became a transparent two way communication media to inspire citizens to participate and create content, showcase the efforts taken by the election machinery for enabling 100 percent registration and polling, share SVEEP activities being conducted across the State and address electoral grievances. While the first part of the campaign focused on voter enrolment and verification, there was a shift to the voter turnout and then on to informed and ethical voting practices after the deadline for enrolment. In addition to these, there were 2 videos featuring Kollywoods' leading actor Surya which had more than 2.1 million and 1 million reach respectively. The Dinesh Karthik-Deepika Pallikal video has about 1.4 million reach. Ashwin's click

bait video performed the most with 242899 impressions and 28,348 engagements. The Face book live stream had over 23,000 reach,2000 views and around 1500 interactions. This gave the SVEEP campaign a larger than life imagery and catalyzed interest and desires across all sections of the society about the 2016 elections. More than passive reactions, the TN Elections 2016 campaign in social media has earned active participation. Common people were directly involved in action which converted the campaign into a movement in a short span. On the day of elections, the hashtag #voted TN had a reach of 130000 and 162641 timeline deliveries and # வாக்களித்தேன் had a reach of 49,623 and 49,429 timeline. The recorded social media engagement figures evidently portrays the success of the campaign.



## Chapter – X

### NOMINATION, SCRUTINY AND ALLOTMENT OF SYMBOLS

#### Announcement of poll schedule

Taking into account the date of expiry of the Legislative Assemblies of the States of Tamil Nadu, Assam, Kerala and West Bengal and the Union Territory of Pondicherry, festival dates in the five States/UTs, schedules of school examinations, availability of Central Para Military Forces, time needed for movement and deployment of forces and assessment of ground realities, the Election Commission recommended the following programme for conduct of elections in the State of Tamil Nadu:-

Filing of nominations and issue of Notification	:	22.04.2016 (Friday)
Last date for making nominations	:	29.04.2016 (Friday)
Scrutiny of Nominations	:	30.04.2016 (Saturday)
Last date for withdrawal of candidature	:	02.05.2016 (Monday)
Date of poll	:	16.05.2016 (Monday)
Counting of votes	:	19.05.2016 (Thursday)
Date before which election shall be completed	:	21.05.2016 (Saturday)

Accordingly, the Notification was issued by the Election Commission of India under sub-section (2) of Section 14 of the Representation of the People Act, 1951 (43 of 1951) and published in the Gazette of India on the 22<sup>nd</sup> April, 2016 and the same was published in an extra-ordinary issue of Tamil Nadu Government Gazette on 22<sup>nd</sup> April, 2016 to call upon the Assembly Constituencies of the State to elect Members of the 15<sup>th</sup> Legislative Assembly of the State. The poll hours were fixed as from 7-00 a.m. to 6-00 p.m. on 16<sup>th</sup> May, 2016.

The announcement of schedule for General Elections was made by the Election Commission of India on 04.03.2016. The Model Code of Conduct immediately came into effect from 4<sup>th</sup> March, 2016 in the entire State.

The Election Commission of India also issued a special Notification directing that, in exercise of the powers conferred under Section 61A of the Representation of the People Act, 1951, in each of the Assembly Constituencies in the State of Tamil Nadu, the votes at the current General Elections to Legislative Assembly of the State shall be given and recorded by means of Electronic Voting Machines in the prescribed manner. The same was published in an extra-ordinary issue of Tamil Nadu Government Gazette dated 21<sup>st</sup> March, 2016.

## VVPAT

The Election Commission of India also issued a special Notification directing that, in exercise of the powers conferred as per the proviso to rule 49A of the Conduct of Elections Rules, 1961, a printer with a drop box of such design, as may be approved by the Election Commission of India, may also be attached to a voting machine for printing a paper trail of the vote, in such constituency or constituencies or parts thereof as the Election Commission of India may direct;

The Election Commission of India, in exercise of its powers under the said proviso to rule 49A of the Conduct of Elections Rules, 1961, hereby

- (i) introduced in 21. Anna Nagar / 37. Kancheepuram / 43. Vellore / 53. Krishnagiri / 74. Villupuram / 89. Salem (North) / 99. Erode (West) / 113. Tiruppur (North) / 118. Coimbatore (North) / 132. Dindigul / 140. Tiruchirappalli (West) / 155. Cuddalore / 174. Thanjavur / 189. Madurai (East) / 214. Thoothukudi / 224. Tirunelveli / 229. Kannyakumari Assembly Constituencies, a printer with a drop box shall be attached to every voting machine to be used for the giving and recording of votes at the current General Election to the House of the People;
- (ii) approves the design of the printer with the drop box as developed by the Bharat Electronics Ltd., Bangalore, as the printer which shall be attached to the said voting machines to be used for the giving and recording of votes in 21. Anna Nagar / 37. Kancheepuram / 43. Vellore / 53. Krishnagiri / 74. Villupuram / 89. Salem (North) / 99. Erode (West) / 113. Tiruppur (North) / 118. Coimbatore (North) / 132. Dindigul / 140. Tiruchirappalli (West) / 155. Cuddalore / 174. Thanjavur / 189. Madurai (East) / 214. Thoothukudi / 224. Tirunelveli / 229. Kannyakumari Assembly Constituencies.

The same was published in an extra-ordinary issue of Tamil Nadu Government Gazette No.79, dated 24<sup>th</sup> March, 2016 and No.99, dated 5<sup>th</sup> May, 2016.

The filing of nominations commenced on 22.04.2016. Totally 5901 persons filed their nominations up to 29.05.2016, i.e. last date for filing nominations. On the day of scrutiny (30.04.2016), 1774 nominations were rejected. 351 nominations were withdrawn on the last date for withdrawal of candidatures. As such, 3776 candidates were in the fray for the above General Elections. AC-wise break up of number of nominations filed, accepted, withdrawn and finally left in fray after last date of withdrawal is given in **Annexure 10.1.**

## Allotment of Symbols

At the time of elections, there were six recognized National parties and three recognized State parties, for which the symbols reserved are as follows:

Sl. No.	Name of the National party	Symbol reserved
1.	Bahujan Samaj Party	Elephant (யானை)
2.	Bharatiya Janata Party	Lotus (தாமரை)
3.	Communist Party of India	Ears of Corn and Sickle (தானியக் கதிர்களும் அரிவாளும்)
4.	Communist Party of India (Marxist)	Hammer, Sickle and Star (சுத்தியும், அரிவாளும், நட்சத்திரமும்)
5.	Indian National Congress	Hand
6.	Nationalist Congress Party	Clock (கடிகாரம்)

Sl. No.	Name of the State party	Symbol reserved
1.	All India Anna Dravida Munnetra Kazhagam	Two Leaves (இரட்டை இலைகள்)
2.	Dravida Munnetra Kazhagam	Rising Sun (உதயசூரியன்)
3.	Desiya Murpokku Dravida Kazhagam	Nagara (முரசு)

In addition, there were registered unrecognized political parties, for whom the Election Commission notified a list of 107 free symbols out of which symbols were to be allotted to candidates set up by these parties and independents. Following parties recognized in other States availed themselves of the concessions under paragraph 10 & 10A of Election Symbols (Reservation and Allotment) Order, 1968 for allotment of their reserved symbols to their candidates set up in select constituencies in

Tamil Nadu during the General Elections to Tamil Nadu Legislative Assembly, 2016 :-

<b>Sl. No.</b>	<b>Name of the Recognised State parties, State / UT in which recognised</b>	<b>Reserved symbol under 10</b>
1.	Janata Dal (United) (Bihar)	Arrow
2.	Lok Jan Shakti Party (Bihar)	Bungalow
3.	Pattali Makkal Katchi (Puducherry)	Mango
4.	National People's Party (Meghalaya)	Book
5.	Shiv Sena (Maharashtra) and Jharkhand Mukti Morcha (Jharkhand)	Bow & Arrow
6.	Indian Union Muslim League (Kerala)	Ladder
7.	All India Forward Bloc (West Bengal)	Lion
8.	Janata Dal (Secular) (Kerala and Karnataka)	A Lady Farmer carrying Paddy on her head
9.	Rashtriya Janata Dal (Bihar and Jharkhand)	Hurricane Lamp
10.	Samajwadi Party (U.P.) and Jammu and Kashmir National Panthers Party (Jammu & Kashmir)	Bicycle
11.	All India Majlis-E-Ittehadul Muslimeen (Telangana)	Kite

<b>Sl. No.</b>	<b>Name of the registered unrecognized State parties</b>	<b>Reserved symbol under 10</b>
1.	Marumalarchi Dravida Munnetra Kazhagam	Top

Since both Shiv Sena, a recognized State party in Maharashtra and Jharkand Mukti Morcha, a recognized State party in Jharkand, have the same symbol (Bow and Arrow), Samajwadi Party and Jammu & Kashmir National Panthers Party, a recognized State party in Uttar Pradesh and Jammu & Kashmir respectively, have the same symbol (Bicycle), the Election Commission of India has directed that while they would get their respective symbols in constituencies where the other party has not put up any candidate, both would not get the symbol in a constituency where both have candidates and they would only be allotted one of the free symbols from the list of free symbols as per provisions of the para 12 of the Symbols Order, 1968.

During the above General Elections, there were requests for many registered unrecognized political parties for concession in the allotment of a common symbol to their candidates being set up at the forthcoming General Elections to Tamil Nadu Legislative Assembly, under the provisions of para 10B of the Election Symbols (Reservation and Allotment) Order, 1968, have been accepted by the Commission. The Commission directed that candidates set up by the following registered unrecognized parties shall be allotted a common symbol as detailed below provided the party sets up candidates in at least 5% (five percent) of the total number of Assembly Constituencies in Tamil Nadu:-

<b>Sl. No.</b>	<b>Name of the registered unrecognized Political Party</b>	<b>Symbol provisionally reserved</b>
1.	Secular Democratic Labour Party of India	Auto Rickshaw
2.	The National Road Map Party of India	Gas Stove
3.	Naam Tamilar Katchi	Candles
4.	Indian Makkal Kalvi Munnetra Kazhagam	Pen nib with seven rays
5.	Vidiyalai Thedum Indhiyargal Party	Chappals
6.	Makkal Manadu Katchi	Bucket
7.	Makkalatchi Katchi	Telephone
8.	Vidial Valarchi Perani	Battery Torch
9.	Bhartiya Mitra Party	Plate Containing Food
10.	Bhartiya Uttam Sena	Cauliflower
11.	Forward Democratic Labour Party	Diamond
12.	Bharat Lok Sewak Party	Electric Pole
13.	Puthiya Tamilagam	Television
14.	Gandhiya Makkal Iyakkam	Whistle
15.	Anaithu Makkal Munnetra Kazhagam	Boat with Man and Sail
16.	Tamil Maanila Congress (Moopanar)	Coconut Farm
17.	Kongunadu Jananayaga Katchi	Dish Antenna
18.	India Jananayaka Katchi	Scissors
19.	Samuga Makkal Katchi	Coconut
20.	Indian Christian Front	Grapes

21	Valimai Valarchi Indians Party	Green Chilli
22.	Eluchi Desam Party	Bat
23.	Social Democratic Party of India	Gas Cylinder
24.	Kongunadu Makkal Desia Katchi	Hat
25.	Tamilaga Sthabana Congress	Door Bell
26.	Manithaneya Makkal Katchi	Cup & Saucer
27.	The Future India Party	Envelope
28.	Hindusthan National Party	Window
29.	Tamilaga Makkal Munnetra Kazhagam	Pot
30	Welfare Party of India	Bangles
31.	Youth and Students Party	Pressure Cooker
32.	Vijaya Bharatha Makkal (People) Party	Bead Necklace
33.	Viduthalai Chiruthaigal Katchi	Ring
34.	Valamana Tamizhagam Katchi	Helmet
35.	Thamizhaga Vaazhvurimai Katchi	Camera
36.	Namadhu Makkal Katchi	Box
37.	Ahila India Dhayaga Makkal Munnetra Katchi	Balloon
38.	Gokula Makkal Katchi	Flute

· However, it was also ordered that these symbols shall be available for allotment as free symbols to other candidates in all other constituencies where the above parties have not fielded their candidates.

The above order required close monitoring of the total number of candidates fielded by the above parties in the entire state at the end of withdrawal of nominations, and then directing the Returning Officers on whether the above parties were eligible to avail the above concession. For these a close coordination was maintained by CEO's office to ensure that such as lipup doesn't occur.

Among the Thirty eight political parties, Twenty three political parties in which the parties **not** set up candidates for the common symbols reserved for them as per the guidelines issued by the Election Commission of India from the requisite minimum number of **5%** of Assembly Constituencies in Tamil Nadu as follows:-

<b>Sl. No.</b>	<b>Name of the Party</b>	<b>Common Symbol allotted</b>
1.	Secular Democratic Labour Party of India	Auto Rickshaw
2.	The National Road Map Party of India	Gas Stove
3.	Indian Makkal Kalvi Munnetra Kazhagam	Pen nib with seven rays
4.	Makkal Manadu Katchi	Bucket
5.	Makkalatchi Katchi	Telephone
6.	Vidial Valarchi Perani	Battery Torch
7.	Bhartiya Mitra Party	Plate Containing Food
8.	Bhartiya Uttam Sena	Cauliflower
9.	Forward Democratic Labour Party	Diamond
10.	Bharat Lok Sewak Party	Electric Pole
11.	Puthiya Tamilagam	Television
12.	Anaithu Makkal Munnetra Kazhagam	Boat with Man and Sail
13.	Kongunadu Jananayaga Katchi	Dish Antenna
14.	Indian Christian Front	Grapes
15.	Valimai Valarchi Indians Party	Green Chilli
16.	Eluchi Desam Party	Bat
17.	Tamilaga Sthabana Congress	Door Bell
18.	Manithaneya Makkal Katchi	Cup & Saucer
19.	The Future India Party	Envelope
20.	Hindusthan National Party	Window
21.	Valamana Tamizhagam Katchi	Helmet
22.	Namadhu Makkal Katchi	Box
23.	Ahila India Dhayaga Makkal Munnetra Katchi	Balloon

The remaining 15 political parties has been fulfilled the requirement of setting up candidates in more than 12 Assembly Constituencies for the General Elections to Tamil Nadu Legislative Assembly, 2016. Hence, the common symbols allotted following political parties as a one time concession for the General Elections to Tamil Nadu Legislative Assembly, 2016:-

Sl. No.	Name of the registered unrecognized Political Party	Symbol allotted	No of ACs contested
1.	Naam Tamilar Katchi	Candles	234
2.	Vidiyalai Thedum Indhiyargal Party	Chappals	13
3	Gandhiya Makkal Iyakkam	Whistle	48
4.	Tamil Maanila Congress (Moopanar)	Coconut Farm	26
5.	India Jananayaka Katchi	Scissors	43
6.	Samuga Makkal Katchi	Coconut	12
7.	Social Democratic Party of India	Gas Cylinder	30
8.	Kongunadu Makkal Desia Katchi	Hat	71
9.	Tamilaga Makkal Munnetra Kazhagam	Pot	56
10	Welfare Party of India	Bangles	13
11.	Youth and Students Party	Pressure Cooker	46
12.	Vijaya Bharatha Makkal (People) Party	Bead Necklace	13
13.	Viduthalai Chiruthaigal Katchi	Ring	25
14.	Thamizhaga Vaazhvurimai Katchi	Camera	16
15.	Gokula Makkal Katchi	Flute	15

The number of candidates fielded by the various recognized National and State political parties in Tamil Nadu, unrecognized registered parties and independents is given in **Annexure 10.2.**



## Chapter XI

### POSTAL BALLOT PAPERS

11.1 Normally voters are expected to vote in person at the polling station. However, the Election Law permits certain categories of electors to vote, instead, by post. Section 20 of Representation of People Act, 1950, Section 60 of Representation of People Act, 1951 and Rule 17, 18(a) &(c), 20-21, 27B of Conduct of Election Rules, 1961 entitle the following classes of electors to exercise their franchise through postal ballot:

- a) Service voters, other than those who opt for proxy voting (SVs);
- b) Special Voters;
- c) The wives of persons referred to in classes (a) and (b) above;
- d) Electors subject to preventive detention;
- e) Voters on election duty; and
- f) Notified voters

11.2. Election Commission has issued instructions from time to time for each category of postal voters so as to ensure that all such voters are able to exercise their franchise without any scope for any grievance. The updated and improved instructions were issued as comprehensive Guidelines in its Lr. No.52/2014-SDR dated 7<sup>th</sup> March 2014, based on which instructions were issued to all the District Election Officers and the Returning Officers in CEO's Letter No.1310/Elections-IV/ 2016-1, dated 08.02.2016.

11.3. Based on the Election Commission of India's guidelines, the Returning Officers had been instructed to ensure that the Postal Ballot papers for the service voters were printed locally under fool proof security under the strict and vigilant supervision of a responsible officer, preferably an Assistant Returning Officer. The Deputy Director, Government Stationery Stores, Rajaji Salai, Chennai – 600 001 supplied required number of foolscap folio sheets of white wove paper (8½"X13½") for printing of Postal Ballot papers for all the Assembly segments of each Legislative Assembly Constituency. The Director General of Police / Superintendents of Police was requested to provide adequate security at the Printing Presses where the Postal Ballot Papers had been printed by the Returning Officers concerned. The Returning Officers completed the printing of the postal ballots within 48 hours in the case of Service Voters and within 72 hours in the case of Special Voters and electors under Preventive Detention from the last hour fixed for the withdrawal of Candidature. Dispatch of Postal Ballot papers was also done immediately without any loss of time. Total number of service voters to whom the Postal Ballot dispatched was 57,900. In addition, 111 voters who were under preventive detention were also issued postal ballot papers. **Annex 11.1** brings out constituency-wise details of service voters and preventive detainees to whom postal ballots were dispatched.

## **Dispatch of Postal Ballots to Service Voters**

11.4 All efforts were taken, based on the previous experience gained during the General Elections to the Lok Sabha, 2014, well in advance to send Postal Ballot papers, meant for the Service Voters serving in the Army, Navy, Air Force and other Para-Military Forces, to their respective Offices / Record Offices. For this complete and correct information such as Service Number (IC Number), rank and name of each officer concerned were collected meticulously in time. Through this, in no case the Postal Ballots meant to be sent to Record Offices were wrongly sent to Army Head Quarters, New Delhi during General Elections to Tamil Nadu Legislative Assembly 2016. The outer envelope (Form 13C) for postal ballots to service voters, as per Commission's guidelines, was in Yellow color to distinguish it from that for the employees on poll duty. The covers containing the postal ballot papers meant for members of Armed Forces invariably carried on the electors rank, regimental number etc to avoid the difficulty likely to be faced by the record office to send the cover to the elector concerned. The hour and date fixed for commencement of counting of postal ballots were also indicated under clause (6) of instructions for guidance of electors of Form 13(D) before the dispatch of postal ballot papers to the service voters.

## **Supply of Postal Ballots to Polling Personnel, etc**

11.5 The Returning Officer of each Legislative Assembly Constituency took earnest efforts to explain to the Polling Personnel their right to vote by post and issued Form 12 to all eligible voters. The ROs ensured during first training class that the polling personnel were educated for filling Form 12 to apply for Postal Ballot paper. Separate time was allotted in the training for explaining the procedure of marking and depositing of postal ballot papers. Time was also given during the training for the personnel to fill up the Declaration in Form 13A, Verification by the Gazetted Officer, marking of postal ballot and depositing the same in the postal ballot box. The Assistant ROs were available at the training centers with copies of Electoral Rolls to enable the polling personnel to verify their names. Both Form-12 and Form 12A, printed back to back, were issued to polling personnel along with the appointment orders. They were asked to fill both and bring the same when they come for the 1st training. Based on the allotment of their Assembly segments, after the second randomization, the personnel who required postal ballots were given postal ballots. Each Returning Officer made arrangement in all training locations (otherwise called Facilitation Centers for the purpose of casting postal votes) in the District to receive the postal ballots at the time of second training itself by placing postal ballot boxes as per the guidelines prescribed by ECI. The Commission directed to provide the Facilitation Centre facility at the time of third training class also. The entire process of postal balloting at each facilitation center was ordered to be video-graphed. Even otherwise drop-boxes were kept in the office of the ROs also, where people could drop their postal ballots till the morning of counting on 19/5/2016.

11.6. Out of 3,24,695 polling personnel and 92,991 police personnel drafted for polling duty only 3,95,677 were applied for the postal ballot of which 3,75,554 were given. Not everyone could be given postal ballots because some had to be rejected due to reasons of wrongly filled up Form-12, names not there in rolls, part number wrongly filled up, unsigned application, etc.

### **Receipt of Postal Ballots by Post**

11.7 The Commission in its Letter. No.52/2014-SDR dated 07.03.2014 specified the following guidelines for receipt of postal ballots:

i) The Chief Electoral Officer will make arrangement with the Postal Department asking it to nominate one post office for each Legislative Assembly Constituency to deliver postal ballots every day, to the respective RO's office, at 3.00 pm every day and at 8.00 am or such other time on the day of counting at the Counting Centre.

ii) All recognized political parties and contesting candidates must be intimated in writing informing them to be present at the time of delivery of postal ballots by the post office concerned.

iii) The postal ballots delivered by the post office would be counted in the presence of the representatives of the political parties and the candidates. The number of postal ballots received will be entered in the daily return in Format-3 by the RO. The entire process was to be video-graphed.

iv) The RO will keep all postal ballots received every day in a separate envelop for that day and write on the envelope, the date, and the words – "Postal Ballots received by Post". He/ She would keep this envelop also in the strong room for postal ballots.

v) The RO will prepare a return of the postal ballots received from the Facilitation Centers in Statement -3 every day till he stops receiving postal ballots from facilitation centers. She/he will also enter the number of postal ballots received by post in the return on Statement -3 till the day of counting.

11.8. The General Elections to Tamil Nadu Legislative Assembly, 2016 was over on 16.05.2016, while counting was scheduled on 19.05.2016. Postal ballots were accepted in the interim period scrupulously following the directions of the ECI. Of the total 4,33,565 postal ballots issued, only 3,31,830 were received back, which were duly counted on the counting day.



## Chapter XII

### Election Materials

Procurement and supply of material in addition to EVMs are important aspects in conduct of Legislative Assembly Elections. Both Statutory and Non Statutory forms and covers are inclusive in the inventory.

The procurement and supply exercise began with the assessment of availability of the election materials with the District Election Officers. After taking stock of the materials available in the districts and the office of the Chief Electoral Officer, orders were placed with the appropriate authorities for supply of required items of election materials for use in the General Elections to Tamil Nadu Legislative Assembly-2016. Brass Metal Seals, Arrow Cross Marker, Rubber Stamps, Voting Compartments, Pink Paper Seals, Green Paper Seals, Outer Paper Strip Seals, Indelible Ink, Polythene Sheets and Statutory/Non Statutory Forms & Covers were the important polling materials other than EVMs.

Having successfully undergone the judicial scrutiny and established the voter's satisfaction, EVM is being used for conduct of both Parliament as well as Assembly elections, since 2004 in Tamil Nadu. So, Election Commission of India, as a measure of maintaining the elector's confidence in EVMs credence had introduced 'the randomization protocol' for the deployment of them in the polling stations. After randomization for greater transparency, the Electronic Voting Machines and other election materials are sent to polling stations during General Elections to Tamil Nadu Legislative Assembly-2016 through Zonal Parties in a vehicle. Totally, 65,486 Control Units and 92,215 Ballot Units were deployed in 65,486 polling stations. After the close of poll, Electronic Voting Machines and election materials were taken back by Zonal Parties to the reception centers before being stored in the Strong rooms.

**Brass Metal Seals-** An assessment was made about the availability of Brass Metal Seals in the Districts. Since 33,084 Nos. of seals were in stock in all 32 districts the Public Works Department Workshop and Stores were requested to supply 50,000 of Brass Metal Seals to the District Election Officers for use in the General Elections to Tamil Nadu Legislative Assembly -2016.

**Arrow Cross Mark Rubber Stamps-** Since Electronic Voting Machines have taken over the place of Ballot Boxes and Ballot Papers the requirement of Arrow Cross Mark Rubber Stamps has come down to a very minimal level. After taking into account the availability of Arrow Cross Mark Rubber Stamps with the District Election Officers, orders were placed with the Ideal Cottage Industries, Jaipur for supply of 48,000 Arrow Cross Mark Rubber Stamps to the District Election Officers for use in the General Elections to Tamil Nadu Legislative Assembly -2016.

**Voting Compartments-** As per the instruction of the Election Commission of India, the following numbers of Voting Compartments were procured by the Director of Stationery & Printing and supplied to all District Election Officers-

- a) Size 24"x24"x24" (Single Ballot Units) = 78,775 Nos.
- b) Size 36"x28"x24" (Two Ballot Units) = 57,500 Nos.
- c) Size 48"x28"x24" (Three Ballot Units) = 17,800 Nos.
- d) Size 60"x 30"x24" (Four Ballot Units) = 8,600 Nos.

**Pink Paper Seals-** As per instructions of the Election Commission of India, Pink Paper Seals are to be fixed in Control Units after First Level Checking and the Ballot Units to be fixed at the time of Candidate setting. For which 1,34,000 Pink Paper Seals (for Control Units) and 1,53,000 Pink Paper Seals (for Ballot Units) were procured from the India Security Press, Nasik and distributed to all District Election Officers.

**Green Paper Seals-** During the General Elections to Tamil Nadu Legislative Assembly-2016, 5,10,000 numbers of Green Paper Seals were purchased from the India Security Press, Nasik and distributed to all District Election Officers. Accordingly, for each Polling Station 6 seals were distributed.

**Outer Paper Strip Seals-** As in the case of Green Paper Seals for each EVM (Control Unit) one Outer Paper Strip Seal is required. So 52,52,000 Nos. of Outer Paper Strip Seals with Serial numbers for Poll day use in EVMs and 84,000 Outer Paper Strip Seals without serial numbers for training of Polling Officers were procured from M/s India Security Press, Nasik and supplied to all District Election Officers. 4 Seals were given to each Polling Station of which 3 were to be kept as reserve.

**Indelible Ink-** As per instruction of Election Commission of India, one phial for Polling Stations having 700 Voters and two phials for Polling Stations having more than 700 Voters are to be supplied. On this basis it was assessed to procure 1,34,000 numbers of 10 ML bottles of indelible ink from M/s Mysore Paints & Varnish Limited, Mysore for distribution to all District Election Officers. Before making use of the Indelible Ink supplied by the above manufacturer a sample was sent to National Laboratory, New Delhi and King Institute, Guindy, Chennai for certification conforming its quality.

**Symbol Booklets/Posters-** There were 6 National Parties, 3 State Parties for which the Symbols are reserved. In addition to them there were 107 free symbols allotted to unregistered political party candidates and independent candidates at the time of General Elections to Tamil Nadu Legislative Assembly-2016. Government Central Press, Chennai-79 was printed the Symbols Booklets and Symbol Posters. According to the specification prescribed by the Election Commission of India, i.e., 9 cms x 6 cms, pictures of symbols, were printed and supplied to the polling stations along with posters.

**Polythene Sheets-** Already there were stocks of 39,596 Nos. of Polythene sheets in almost all the districts. So the balance requirement of 1,33,000 numbers of first quality L.D.P.E. Polythene Sheets of the size 6' x 6' with 100 Micron thickness were procured by the Director of Stationery & Printing and supplied to the District Election Officers to protect the Electronic Voting Machines from moisture and any possible rain on the poll day.

**Stationery Items-** Stationery items like Pins, White Twine(10 Mtr each),) Brown Sheets for packing etc., were locally purchased by the Director of Stationery & Printing, Chennai – 2 and supplied to all the District Election Officers for use during the elections and to the District Election Officers, the Returning Officers and the Assistant Returning Officers, for their office use. Details are given in the **Annexure 12.1.**

**Rubber Stamps Bearing ‘Rejected Votes’-**1,170 numbers of Rubber Stamps bearing ‘Rejected Votes’ were manufactured and supplied by the Works Manager, Government Central Press, to the District Election Officers.

**Statutory/Non Statutory Forms & Covers etc:-**

Following 28 items of Statutory forms both in English and Tamil were printed and supplied by the Government Central Press. In addition to this, 15 items of Non Statutory Forms and 15 items of Statutory covers, 10 items of Non Statutory covers were printed and supplied to all the District Election Officers for use in the EVMs. The forms and covers were colour coded to ensure that the Presiding Officers could easily match the form with the cover, reducing the chances of errors. The colour coding details are given in **Annexure 12.2.**

a) **Statutory Forms:**

Sl.No	No. of the Form	Name of the Form
1	2	3
1.	FORM 1	Notice of Election (English & Tamil)
2.	FORM 2-B	Nomination Paper (English & Tamil)
3.	FORM 3-A	Notice of Nomination (English & Tamil))
4.	FORM 4	List of Validly Nominated Candidates (English & Tamil)
5.	FORM 5	Notice of Withdrawal (English & Tamil)
6.	FORM 6	Notice of Withdrawal of Candidature (English & Tamil)
7.	FORM 7-A	List of Contesting Candidates (English & Tamil)
8.	FORM 8	Appointment of Election Agent (English & Tamil)
9.	FORM 9	Revocation of Appointment of Election Agent (English& Tamil)
10.	FORM 10	Appointment of Polling Agent (English & Tamil)
11.	FORM 11	Revocation of Appointment of Polling Agent (English & Tamil)
12.	FORM 12	Letter of intimation to Returning Officer (English & Tamil)
13.	FORM 13-A	Declaration by Elector (English & Tamil)
14.	FORM 13-D	Instructions for guidance of Electors (English & Tamil )

15.	FORM 13-F	Appointment of Proxy by classified Service voter to give vote (English & Tamil).
16.	FORM 13-G	Revocation of appointment of Proxy or Revocation of appointment of Proxy and appointment of substitute proxy by classified service voter to give vote.(English & Tamil)
17.	FORM 14	List of Challenged Votes (English)
18.	FORM 14-A	List of Blind and Infirm Voters (English)
19.	FORM 17 A	Register of Voters (English)
20.	FORM 17 B	List of Tendered Votes (English)
21.	FORM 17 C	Accounts of Votes Recorded and Paper Seal Account (English)
22.	FORM 18	Appointment of Counting Agent (English & Tamil)
23.	FORM 19	Revocation of Appointment of Counting Agent (English & Tamil)
24.	FORM 20	Final Result Sheet (English)
25.	FORM 21 C	Declaration of Result of election (English)
26.	FORM 21-E	Return of Election (English)
27.	FORM 22	Certificate of Election (Tamil)
28.	FORM 26	Affidavit to be furnished by candidate before the Returning Officer [English & Tamil]

b) **Non Statutory Forms :**

Sl.No	Name of the Form
(1)	(2)
1.	Form of Oath or Affirmation [ Tamil & English]
2.	Candidates Identity Card [English only]
3.	Declaration by companion of Blind or Infirm Voters [English only]
4.	Form of declaration by elector about age [English only]
5.	Letter of complaint to Sub-Inspector of Police [English only]
6.	Receipt of Challenge fee in a booklet form containing 20 forms. [English only]
7.	Presiding Officer's Dairy (English)
8.	Declaration by the Presiding Officer before the commencement and the end of Poll (English only)
9.	Visit Sheet (English)



10.	Accounts of Entry Passes issued to Polling Agent (English)
11.	Entry Pass to Polling Agent (English)
12.	Polling Stations Check List (English)
13.	Mock Poll Certificate (English)
14.	Form of Declaration by elector Alleging Malfunctioning in EVM (English only]
15.	Additional affidavit to be furnished by candidate before the Returning Officer [English & Tamil]

c) **Statutory Covers:**

<b>Sl.No</b>	<b>Name of the Cover</b>
<b>(1)</b>	<b>(2)</b>
1	Cover for Tendered ballot papers & list of tendered Votes.
2	Cover for List of challenged votes
3	Cover for List of Blind and infirm Voters
4	Cover for Appointment Letters to Polling Agents
5	Cover for Miscellaneous papers
6	Cover "A" (Form 13-B for enclosing Postal ballot papers)
7	Cover "B"(Form 13-C) for enclosing cover 'A' & declaration in form 13-A
8	Cover Presiding officer's marked copy of Electoral Roll (White Colour)
9	Cover for Unused & Damaged paper seals
10	Cover for Declaration by Companion of Blind or Infirm Voters
11	Cover for Cash and Receipt Book
12	Blank cover as Spare
13	Outer cover for sending Postal ballot papers
14	Brown sheets of RAI size (to be used at the Counting centre)
15	Green Statutory Cover

**d) Non Statutory Covers :-**

1.	Cover for Register of Voters (white)
2.	Cover for used Voters Slips
3.	Cover for unused Voters Slips
4.	Cover for unused Ballot Papers supplied for Tendered votes
5.	Cover for unused and damaged Special Tags.
6.	Cover for unused and damaged Strip Seals.
7.	Yellow Non Statutory Cover
8.	Brown Non Statutory Cover
9.	Blue Miscellaneous Cover
10.	White Master Cover

## **Chapter - XIII**

### **EXPENDITURE MONITORING AND ACCOUNTS**

Section 77(1) of Representation of the People Act, 1951 makes it mandatory for every candidate to the Lok Sabha or Legislative Assembly to keep a separate and correct account of all expenditure incurred or authorized by him or by his election agent, between the date on which he has been nominated and the date of declaration of the result, both dates inclusive. The Election Commission of India had fixed Rs.28.00 lakhs, as maximum ceiling in the case of candidates contesting for Legislative Assembly in Tamil Nadu. Under Section 77(2), the account shall contain such particulars as may be prescribed. Failure to maintain the account, as per Election Commission of India instructions, is an electoral offence under Section 171-I of the Indian Penal Code.

The above limitation on expenditure is only for legitimate expenditure (such as transport, banners, stage, advertisements, etc). In addition, there are many avenues of incurring illegal expenditure (for example, cash bribes, liquor, food to voters etc), which are banned. Since there was a general apprehension amongst various stakeholders that there might be extensive attempts towards illegal expenditure, the Election Commission came up with a new Expenditure Guidelines with the objective of preventing the same, and to capture the total extent of legitimate expenditure correctly. These include formation of various surveillance & accounting teams, putting in place expenditure registers which candidates are expected to maintain daily, monitoring of potential paid news items, restricting cash transactions, involvement of Income Tax and State Excise Departments, etc.

#### **A. Structure and Functions of Expenditure Control Machinery**

Various Teams and Committees under the new guidelines viz. (i) Flying Squads (ii) Static Surveillance Teams (iii) Video Surveillance Teams (iv) Video Viewing Teams (v) Accounting Teams (vi) Media Certification and Monitoring Committees (vii) Call Centre and Control Room etc., had been constituted at District and State Level.

##### **i. Flying Squads**

The District Election Officers constituted flying squads, with at least one squad for each Assembly Constituency with officers of proven integrity. The composition of the officials in each squad was one Police Officer in charge of the Police Station, one Senior Executive Magistrate as the Head of the Team, one Videographer and 3 to 4 armed police personnel. This team started functioning from the date of announcement of election till the completion of poll. For sensitive constituencies there were more than one such teams. The names and mobile numbers of the officers and Magistrate as head of the team were provided to the Complaint Centre and also published through local media.

Whenever a complaint regarding distribution of cash or liquor or any other item was received, the flying squads were rushed to the spot immediately, gathered necessary evidence, seized the items of bribe and recorded statement of the witnesses and persons. In case a flying squad was busy elsewhere, additional teams from the local police stations were sent.

## **ii. Static Surveillance Teams:**

For watching large quantities of cash, illegal liquor, any suspicious items or arms being carried inside the constituency limits, surveillance teams, with at least one team for each police station, were formed. They were put in the form of mobile check posts on major roads/arterial roads right from the date of notification. Unexplained cash found without proper documents and carried by any person was suspected as meant for bribing the voters and on that account seized and actions were initiated under the relevant provisions of law. The whole event of checking and seizure was video-graphed and the team would submit a copy of the video CD to the Assistant Expenditure Observer. In consultation with the Assistant Expenditure Observer, the placement of these teams was worked out and a number of such teams were decided based on the requirement and Expenditure Observer's assessment.

First Information Report was lodged immediately against the persons from whom any seizure was made. The cash seized, if linked to potential bribing, was deposited in the State Treasury within 24 hours. Otherwise, cash was handed over to the Income Tax Department for further action.

All the District Election Officers published an appeal to the public/political parties through media about the formation and functioning of the Surveillance Teams requesting people not to carry huge cash during elections. In case of necessity for carrying cash one was to carry proper documents also to explain the source and end use.

The cases filed were monitored closely, and attempts were made to ensure that maximum number of cases was brought for trial even before the date of counting. The Nodal Officer at Police Head Quarters followed up the cases and sent reports to the Commission with a copy to the Chief Electoral Officer on the status of the cases in the Court.

## **iii. Video Surveillance Teams:**

Properly trained and oriented video surveillance teams, one for every Assembly Constituency, were formed to capture all expenditure related events and evidences. In the beginning, the team would record in voice mode, the title and the type of event, date, place and name of the party and candidate organizing the event. The team captured the whole event in such a way that the evidences of each vehicle, its make and registration number, furniture, rostrum, banners, cut-outs, etc can be clearly seen and expenses thereon would be estimated. At times, statements of drivers and passengers were also recorded to prove that the vehicle was used for election purpose. The videographer also recorded his voice while shooting regarding the number, type of vehicles, chairs, etc. used in the event for enabling the video team, another expenditure monitoring agency, to cross check with reference to the visuals and estimate the expenditure of the event. They also recorded the speeches of speakers and other events to monitor whether any Model Code of Conduct violation took place. This team prepared cue-sheet at the time of recording and gave the same to the video viewing team along with the recorded CD. The cue-sheet enabled locating evidence available in the CD at a glance.

**iv. Video Viewing Team:**

This team viewed the video CDs prepared by the surveillance teams on daily basis for identifying expenditure and Model Code of Conduct related issues. On the same day, this team would submit its report related to expenditure to the Accounting Team/Assistant Expenditure Observer. In expenditure related reports, the registration number of all the vehicles and its make, size of the dias, the number of chairs, size of text, size and number of cut-outs and all other items of expenditure captured in the video reports/observations relating to Model Code of Conduct were submitted by this team to the General Observer/Returning Officer.

**i. Accounting teams:**

These teams were formed to work under the guidance of the Assistant Expenditure Observer in maintaining Shadow Observation Register/Folder of Evidence for each candidate of the assembly segment. The team would enter the items of expenditure reported, put the notified rates against each item and calculate the total expenditure on the item of each candidate.

The Accounting Team and the Assistant Expenditure Observer based on the rates of expenditure calculated total expenditure based on the video evidences given by the Viewing Teams and made entries into Shadow Observation Register for the candidates concerned. This was compared with the candidates register produced before the Expenditure Observer for verification. Any suppression/omission was pointed out to the candidates concerned in writing by the Returning Officer within 24 hours for corrective measures.

The Returning Officer was to ensure that all expenditure of the election campaign materials used after filing of nomination was also included in the Shadow Observation Register, though the payment for it might have been made before filing of nomination. Similarly the expenditure on rally or procession taken in connection with filing of nomination was also shown as part of the Election Expenditure.

**ii. Observers:**

For close supervision and co-ordinations of the above teams/committees following officials were put in place as per the guidelines of Election Commission of India.

**(a) Expenditure Observers:**

Senior Officials of Indian Revenue Service/Indian Customs and Central Excise services were appointed by the Commission for specified constituencies to observe the election expenses by the candidate. There was at least one Expenditure Observer for each district, with each observer ordinarily not having more than five Assembly constituencies under his observation. They monitored the entire expenditure control machinery in constituencies under their control. Their job got over only 30 days after the declaration of result, the last date for the candidates for filing expenditure statements.

### **(b) Assistant Expenditure Observers:**

Assistant Expenditure Observers in the rank of Income Tax Officer/Grade-B Officers equivalent in other Central Government Services were appointed by the Expenditure Observer from a list of Central Government employees provided by the District Election Officers. Preference was given to employees of Income Tax, Central Exercise, Audit and Accounts Department. It was ensured that no Assistant Expenditure Observer was appointed in an Assembly Constituency wherein either his work place or native is located.

Details of various teams constituted made are furnished in **Annexure 13.2**. The total seizures made during the entire election period are given in **Annexure 13.3**.

### **B. Tracking of candidates' election expenditure:**

Various steps taken to regulate expenditure were as follows:

#### **(i) Maintenance of Shadow Observation Register and Folder of Evidence:**

**Shadow Observation Register** for each candidate was maintained by the accounting team on the basis of the observation of expenditure as captured by various teams/reports of expenditure monitoring cell. This register was helpful to cross check the items of major expenses incurred by the candidate. An Assistant Expenditure Observer daily inspected the Shadow Observation Register for each candidate for ensuring that all expenditure reported by different teams of expenditure monitoring was entered in the register. In the case of any discrepancy it was immediately reported to the Expenditure Observer.

The **Folder of Evidence** was maintained by the accounting team along with each Shadow Observation Register. The accounting teams got information on daily basis from the video surveillance teams, video viewing teams, media certification and monitoring teams, surveillance teams and flying squads. All the evidences collected against any expenditure entered in the Shadow Observation Register was kept in this folder and cross referenced with it. This folder included video/audio CDs, copies of posters, pamphlets, etc., newspaper advertisements and paid news cuttings, copies of bills and vouchers, copies of reports made by the various officers regarding expenditure, copies of documents submitted by the candidate, copies of complaints relating to expenditure and enquiry reports on these complaints, the notice issued to two categories by the Returning Officer relating to expenditure tracking and the replies received, first information report filed relating to expenditure of the candidate etc. In case of any expenditure found incurred by the candidate on prohibited items, action was taken against the candidates under relevant provision of law.

The Shadow Observation Register was shown to the candidates or his representatives or any Member of the public. If the expenditure reported by the candidate was found less than the amount mentioned in the Shadow Observation Register it was brought to the notice of the candidate or his

representative at the time of inspection in writing in the register itself under the signature of Expenditure Observer. Copies of the notices and replies received from the candidate or his election agent were kept in the Shadow Observation Register. Replies received if any, were marked to Expenditure Observer and the District Election Officer for forming opinion about the truthfulness of the account of expenditure submitted by the candidates after the declaration of results.

**(ii) Monitoring of Public Meeting, Rallies, etc.:**

A candidate or his representative would apply for permission for a public meeting or a rally along with expenditure plan. The accounting team would calculate separately the expenditure in each of such public meetings or rallies on the basis of notified rates and evidences which were collected by way of photographs, video recording and statements.

**(iii) Expenditure on travel expenses of Star campaigners:**

As per section 77 of the R.P. Act 1951, the expenditure incurred by the leaders of a political party on account of travel by air or by any other means would not be deemed to be expenditure in connection with the expenditure incurred or authorized by a candidate. In the event of public rally or meeting by the Star campaigner if the candidate or his election agent shared the dais with the star campaigner, or if the Star Campaigner campaigned in favour of the Candidate by name, then the entire expenditure on that rally than the travel expenses of the star campaigner was added to the candidate's expenses. When there were more than one candidates sharing the dais or displaying banners/posters with their names in rally/meeting then the expenses on such rally /meeting was equally divided among all candidates. The list of parties who availed the facility of star campaigners are given in **Annexure 13.4**.

**(iv) Monitoring of use of vehicles during electioneering:**

The Returning Officer issued permits to the vehicles and the details were given to the accounting teams for inclusion in the Shadow Observation Register. If any vehicle was found used for campaigning without written permission of the Returning Officer then it was considered as unauthorized campaigning for the candidates and it attracted penal provision of Section 171H of the Indian Penal code. The expenditure on this vehicle was added in the Shadow Observation Register.

**(v) Monitoring of expenses on construction of barricades and rostrums etc.**

If expenses on construction of barricades/rostrums etc. were made by the Government agencies on account of security considerations, the expenditure was booked in the name of the candidates in whose constituency the meeting took place. Wherever the group of candidates were present on the dais with the leaders of all political parties addressed such a meeting, the expenditure was apportioned equally among them. The District Election Officers obtained the details of expenditure from the concerned Government agencies and intimated to the candidates about their respective share and marked a copy to the accounting team for entering in the Shadow Observation Register.

Wherever any private agency was engaged in construction/ rostrum etc., the Returning Officer called for information of expenditure from such agency. If any travel agency was engaged to provide transport facility, the RO called for the expenses details from such agencies.

**(vi) Monitoring of accounts of Self Help Groups, Non-Government Organizations, etc.**

Since the revolving fund/economic assistance is channelised through the DRDA, it was possible to monitor the Self Help Groups closely to ensure that they were not utilized for distribution of money/materials which is corrupt practice and an election offence. DEOs called for daily report of SHGs and NGOs activities in their district.

**(vii) Monitoring of cash withdrawal from banks:**

The District Election Officer asked all the banks to submit daily report on suspicious withdrawal of cash in a day exceeding Rs.1.00 lakhs from the bank account of any individual person during election process. In case any suspicious nature of withdrawal of large amount was noticed suitable action was taken and the information was passed on to the Assistant Expenditure Observer / Deputy Director of IT concerned for necessary action under IT laws.

**C. Submission of election accounts**

As per Section 78 of the R.P. Act, 1951 every candidate has to lodge a true account of his election expenses maintained u/s.77 of the R.P. Act, 1951 with the District Election Officer within 30 days from the date of declaration of results of election. To ensure that the accounts are maintained in a true and fair manner, following steps were prescribed by the Election Commission of India:

**(i) Separate bank account by each candidate for election expenditure:** In order to facilitate monitoring of election expenditure, each candidate was required to open a separate bank account exclusively for the purpose of election expenditure. All money to be spent on electioneering had to be deposited in this bank account irrespective of its funding from any source including candidate's own fund. A certified copy of the account statement of those bank account was to be given by the candidate to the District Election Officer along with statement of account of expenditure at the time of filing of the abstract statement after declaration of results. The bank account was opened either in the name of the candidate or in the joint name with his election agent. The bank account was not opened in the joint name with any family members of the candidate if he/she was not election agent of the candidate. The existing bank account of the candidate was not used for this purpose.

**(ii) Register of election expenditure:**

Each candidate was required to maintain day to day account of his election expenditure in the register prescribed. The candidates submitted this register for inspection by the Expenditure Observer at least three times during the campaign period. The candidate was to give acknowledgement for having received the registers.



**(iii) Register of day to day accounts:**

This register meant for entire election expenditure was required to be filled up by the candidate/ his election agent date-wise on day to day basis. The value of goods is services in kind received from any sources and used for electioneering of a candidate are also to be mentioned.

This register contained entire election expenditure incurred by the candidate/ the party / any other persons. Regarding source of such expenses, any amount incurred / authorized by the candidates from his own fund was mentioned in the relevant column. The amount received from the political party or incurred or authorized by the political party either in cash or in kind was mentioned in the column meant for the purpose. Source of any amount either received in cash or in kind from any person or entity other than political party was mentioned in the separate column meant for this purpose.

**(iv) Cash Register:**

All the amounts received in cash from any source including withdrawal from any bank account of the candidates were entered date-wise in cash register from the date of nomination till date of declaration of results. Date-wise cash balance was required to be drawn. Efforts had to be made to avoid as far as possible carrying huge amount of cash in the constituency during election campaign.

**(v) Bank Register:**

The candidate deposited the entire amount meant for election expenses received from any source including his own fund in the bank account opened for the purpose of election. All the election expenses were incurred by issuing cheques from this bank account only. In case of minor expenses and so the amount could not be withdrawn in cash, payments were made with proper vouchers. Details of deposits, withdrawal and daily balance were entered in respective columns of the bank register.

**(vi) Inspection of election expenditure Register:**

The candidates were required to produce election expenditure register either in person or through his election agent or any other person duly authorized by him before the Expenditure Observer/ designated officer for inspection three times during the campaign period. On the dates fixed for inspection of register of a candidate, the Assistant Expenditure Observer concerned was present along with the Shadow Observation Register and Folder of Evidence. In case of failure for production of Expenditure Register for inspection by the candidate on the day fixed for the purpose, notice was given by the RO informing that if the candidate fails again to produce the register for inspection it would be presumed that the candidate failed to maintain day to day account of his election expenditure as required under section 77 of R.P. Act 1951. In case of failure of the candidate to produce the register of election expenditure for inspection, a complaint u/s. 171-I of the Indian Penal Code was to be filed in the competent court. Besides this permission given to the candidates for the use of vehicle during election were to be withdrawn, if the candidate did not produce the register after 3 days of service of the notice. The withdrawal of permission for use of vehicle was to be intimated to all the surveillance teams and flying squads and displayed in the notice board.

**(vii) Meeting of the District Election Officer with political parties and meeting of the RO with the candidates:**

The District Election Officer conducted meeting of all recognized national and state level political parties within 3 days of announcement of elections and explained the legal provisions and instructions of the commission relating to the election expenditure and its monitoring and consequences of failure to comply with them. The ROs held meeting of all the contested candidates and explained of the legal provisions and instructions of the commission relating to election expenditure and its monitoring and consequence of failure to comply with them.

One day facilitation training programme was also organized by each RO and Assistant Expenditure Observer for training of all election agents in order to explain the modified procedure of maintaining the registers of various expenses and dates of expenses.

**(viii) Submission of the Final Accounts before District Election Officer**

All candidates were expected to submit their accounts to the District Election Officer within 30 days of announcement of election results. Details of the submission of Election expenditure by contested candidates are given in **Annexure 13.5**.

**(ix) Scrutiny of Statement of accounts and DEOs report to the Commission**

Scrutiny of accounts was done by the District Election Officer to determine whether the account submitted by the candidate was true account of his election expenditure or whether the candidate had hidden or under valued some part of his election expenditure. The Expenditure Observer, the Assistant Expenditure Observer and the Nodal Officer of the expenditure monitoring cell helped the DEOs in the examination of accounts and preparation of their reports to the commission in the modified form. The **Shadow Observation Register** and the **Folder of Evidence** were taken into account while examining the accounts and forwarding the DEOs reports to the Commission. The account of expenditure submitted by the candidates was compared with the Shadow Observation Register. All notices issued earlier to the candidates or his election agent and replies received were considered as evidence during scrutiny of accounts by the District Election Officer. All the remarks made by the Observer or other officer in the Shadow Observation Register or any other authorized document were taken into consideration while scrutinizing the correctness of the accounts of election. During scrutiny, if District Election Officer found that the expenditure in respect of any item is higher than the figure reported by the candidates as per the Shadow Observation Register, notices were issued to such candidate mentioning such discrepancy and evidences gathered during the election period. Complaints with respect to election expenditure and reports of enquiry on these complaints were also considered during the scrutiny. The Expenditure Observer during his second visit scrutinized the accounts along with the report of the DEO.

## Chapter - XIV

### LAW AND ORDER AND BANDOBUST PLAN

1. Maintenance of Law and Order is one of the most important functions performed by any Government. In Indian context, it is the States which, under the Constitution, are responsible for the maintenance of public order. Law and Order (L&O) maintenance is a pre-requisite for peaceful, free and fair Elections. Therefore, the Election Commission of India has been taking various extra measures all these years to ensure successful conduct of peaceful poll through maintenance of L&O situation during General Elections/Bye-Elections. At the time of elections, maintenance of law and order for ensuring peaceful, free and fair poll also includes provision of due protection and security to the election officers, polling personnel and polling materials as well as to the candidates, leaders of political parties and other important functionaries in each constituency.

2. The Election Commission of India, being deeply aware of increasing role of criminality and muscle power during elections, has been taking a number of initiatives over and above normal L&O arrangement taken for ensuring free and fair elections. Deployment of Central Armed Police Forces during the process of elections to assist the State L&O machinery in prevention of Pre-Poll, Poll and Post-Poll violence and inspiring confidence in the impartiality of election machinery among the common electorate, regulation of vehicular traffic, regulation and ban on the sale of liquor in close proximity with the dates of poll and counting, seizure of illicit arms, etc. are some of the strategies of ECI. These extra measures being taken by the Commission are implemented through the normal L&O machinery of the State, which enables creation of a conducive atmosphere both during the run up to the polls and actual polls.

3. Based on the general guidelines of ECI, the State L&O and Bandobust Plan for the conduct of the General Elections to Tamil Nadu Legislative Assembly, 2016 was drafted with a bottoms-up approach. While broad parameters of deployment were given by CEO's office in consultation with the DGP, detailed plans were prepared by the DEOs in coordination with the police authorities in the district (Commissioners of Police/ Superintendents of Police). The Law & Order machinery deployed during the elections involved State Regular Police, State Armed Reserves, Tamil Nadu Special Police, Central Armed Police Forces (CAPF) and Non-Police Personnel such as Home Guards, Fire man, Forest Guards, NSS, Ex-servicemen and Retired Police Personnel.

#### **4. Personnel :-**

##### **i) State Police Personnel:**

The primary responsibility for maintaining law and order and creation of conducive atmosphere for conduct of election, lies with the police officers and police personnel at Constituency, District and State level. Hence, all police officers and police personnel starting with the Director General of Police down to Inspectors, Sub-Inspectors, Assistant Sub-Inspectors, Head Constables and Constables

(including home guards, ex-servicemen etc.) became, by law, officers of the Commission being on deputation to it and being subject to its control, superintendence and discipline and were answerable to the Commission during the General Elections to Tamil Nadu Legislative Assembly, 2016. Necessary notification for the same was issued by the Home Department of Government of Tamil Nadu under section 28A of the Representation of People Act, 1951.

The Director General of Police had reported that total strength of police personnel available in the State as **84,976** consisting of regular police, **8,000** Numbers of Tamil Nadu Special Police (TSP) and **15** Numbers of special Police Battalions for General Elections to Tamil Nadu Legislative Assembly, 2016 as follows :

Sl. No.	Rank	No.of strength	No.of TSP	No.of battalions
1.	Inspector of Police & above	2519	-	-
2.	Sub-Inspectors/ Spl. Sub-Inspectors	18241	-	-
3.	Training SI Cadets	1034	-	-
4.	Head Constables & below	54768	-	-
5.	Recruit Police Constables	8414	-	-
6.	-	-	8000	-
7.	-	-	-	15
	<b>Total</b>	<b>84,976</b>	<b>8000</b>	<b>15</b>

ii) **Central Armed Police Force (CAPF) Personnel:**

Deployment of Central Armed Police Forces is on the basis of total availability of central forces in the country, ECI assessment of the ground realities in each State and comparative need in one State vis-à-vis other States. Totally 300 companies have been allotted by the Commission to the State of Tamil Nadu during General Elections to Tamil Nadu Legislative Assembly, 2016. These forces were utilized in Flying Squads/ Static Surveillance Squads/ Expenditure Monitoring. These Companies came a few days before the date of poll and traditionally used for area domination and poll day duty. The District wise/Force-wise distribution of these companies in all 32 districts was as follows:

Sl.No.	District	No. of Assembly Segments Constituencies	No. of CAPF Companies Deployed.
1	THIRUVALLUR	10	7
2	CHENNAI	16	18
3	KANCHEEPURAM	11	9
4	VELLORE	13	16
5	KRISHNAGIRI	6	7
6	DHARMAPURI	5	9
7	TIRUVANNAMALAI	8	10
8	VILLUPURAM	11	16
9	SALEM	11	14
10	NAMAKKAL	6	7
11	ERODE	8	8
12	TIRUPPUR	8	8
13	THE NILGIRIS	3	5
14	COIMBATORE	10	13
15	DINDIGUL	7	11
16	KARUR	4	5
17	TIRUCHIRAPPALLI	9	11
18	PERAMBALUR	2	2
19	ARIYALUR	2	4
20	CUDDALORE	9	12
21	NAGAPATTINAM	6	7
22	THIRUVARUR	4	5
23	THANJAVUR	8	12
24	PUDUKKOTTAI	6	8
25	SIVAGANGA	4	6
26	MADURAI	10	15
27	THENI	4	7
28	VIRUDHUNAGAR	7	10
29	RAMANATHAPURAM	4	7
30	THOOTHUKUDI	6	9
31	TIRUNELVELI	10	15
32	KANNIYAKUMARI	6	7
	<b>Total</b>	<b>234</b>	<b>300</b>

After poll, 79 companies were retained for guarding of strong rooms located at 68 Counting Centres where polled EVMs were kept.

### iii) **Non Police Personnel**

The Election Commission of India permitted, in view of non availability of sufficient police personnel, deployment of non police personnel viz. Home Guards, Fire man, Forest Guards, NSS, Ex-servicemen and Retired Police Personnel with the following conditions:

- a. They shall be declared as Special Police Officers (SPOs) by the District Collectors/ Commissioners of Police under section 17 of the Police Act, 1861 and Madras City Police Act, 1988.
- b. Able bodied Personnel upto the age of 65 years only may be appointed as SPOs for aforesaid purpose.
- c. They should not have been compulsorily retired from the service and should not have any pending court cases against them.
- d. They should not be posted in the polling station in which they are registered as a voter.

The Commission also insisted that the SPOs can regulate the crowd and the queue outside the polling stations only, and that too without carrying any arms. They could be in uniform but cannot support any medals, insignia, etc. None of them should have any political affiliations and that they should be impartial.

Based on the above permission and direction of the ECI, the Director General of Police, Chennai mobilized Ex-servicemen, Retired Police Personnel and Retired Personnel of other Uniformed Services such as Fire man, Forest Personnel for deployment for a period of 4 days from 14.05.2016 to 17.05.2016 as follows:

<b>Category</b>	<b>No. Deployed</b>
Ex-servicemen	10241
Home guard	14148
NSS	14103
Forest Guards	181
Fire man	691
Retired Police men	1067
<b>Total</b>	<b>40,431</b>

The Directorate of Ex-Servicemen's Welfare, Chennai-3 made necessary arrangements for the mobilization of Ex-Servicemen and the Additional Director General of Police (Elections) for the mobilization of Retired Police Personnel and Retired Personnel of other Uniformed Services. Police department ensured that each such officer was designated as "Special Police Officer" and identity cards were also issued to them.

## 5. Deployment Plan:-

Based on various directions of the Election Commission of India and after obtaining Commission's permission for certain special dispensations for Tamil Nadu, following guidelines were framed at the time of joint meeting held by the Chief Electoral Officer with the ADGP (Elections) for finalizing Deployment Plan at Assembly Constituency level:

### i) Police Deployment

Following parameters were laid down for deployment of police forces in the State :

- a. Each polling station location will have at-least one Police personnel (Local or AR or Special Units). Where any location has additional polling stations, one Police personnel or non-police personnel will be deployed at the rate of one per polling station.
- b. All Critical / Vulnerable polling stations will have one half section of CAPF with strength of 1 + 3 Police Constables.
- c. All Zonal parties will have one TSP Police personnel. one Sub-Inspector of Police or Special Sub-Inspector of Police shall be in-charge of Zonal parties.
- d. Even upto the night before the date of the poll, there should be three Flying Squads (one per shift) per Assembly Segment in operation. Each Flying Squad should have one SI + 3 PCs. Similarly upto morning of the Poll Day there should be three Static Surveillance Squads per Assembly Segment in operation.
- e. To guard the EVM strong rooms, on day of poll before the arrival of EVMs, 1 Sub-Inspector of Police + 1 Police Constable can be earmarked. For guarding polled EVMs, from the evening of the poll day till the counting, one half section of CAPF should be provided.
- f. Pickets as per requirements can be placed in sensitive areas. On the day of poll, Flying Squads and Static Surveillance Teams can be converted into pickets.
- g. Striking Force as per following norms :

<b>Striking Force led by</b>	<b>Strength</b>
Chennai COP	2 SIs + 20 PCs
SPs/ other COPs	1 SIs + 10 PCs
IGs / DIGs	1 SIs + 10 PCs
ADSPs / DSPs	2 Training SIs + 2 Recruit PCs
Inspectors	3 Recruit PCs

### **i) Non-Police Personnel Deployment**

The deployment of non-police personnel was based on the following parameters:

- a) Non-Police Personnel should be deployed only in Polling Stations.
- b) They should be deployed in all the Polling Stations which are not covered by Police personnel.

### **ii) CAPF Deployment**

In contrast to other states where CAPF is used more on static duty at polling stations, in Tamil Nadu the forces were deployed with zonal parties so as to maximize the number of polling stations which they could cover.

While the forces were allocated to the districts as per the norms, the deployment of forces in different Assembly Segments of each Assembly Constituency and at various polling stations was decided locally based on above the parameters and local conditions. Some of the important parameters which affected force deployment are number of polling Stations, the existence of vulnerable habitats, the availability of State Police Force including Non-Police Personnel, deployment of Central Armed Police Force, etc. In the entire State, out of 29551 polling station locations 6,649 were identified as critical polling station (including vulnerable polling stations).

District-wise Force Deployment Plan for election duty (including that of Central Armed Police Force, State Police and all other type of Uniformed Forces) was prepared by the DEOs and the SPs concerned. In connection with vulnerability mapping, Superintendent of Police gave their suggestions/ observations on the basis of the inputs available with them. Deployment plan finalized on the above lines was not unilaterally altered or modified without consultation of Observers. While reiterating that all the instructions of the Commission with regard to deployment of CAPF and denomination of forces should be strictly followed at every stage, it was made clear by the Commission that this exercise would in no way dilute the responsibility of the District Administration in ensuring proper law and order and security during the entire process of General Elections to Tamil Nadu Legislative Assembly, 2016.



## **6. Important Initiatives:-**

As in the case of previous elections a number of steps were taken to ensure that the poll was free, fair and peaceful. Some of them are:

### **i) Persons with History of Electoral and Criminal Offences under Close Watch**

Persons who have criminal antecedents and who have been know in past to have indulged in electoral offences come under special watch during elections. Some of the steps taken are:

- i) Compilation of list of persons, in respect of each Assembly Constituency, reported to have indulged in electoral offences like intimidation, impersonation, etc., during the past at least two elections.
- ii) Updating the list of history sheeters, declared absconders, fugitive criminals falling in every Assembly Constituency.
- iii) Execution of all pending warrants and challans in respect of each and every Police Station of all Assembly Constituencies.
- iv) Investigation and prosecution of all Electoral Offences registered during previous Elections in each Police Station.

### **ii) Scanning of Liquor Sales**

Total ban on illicit liquor was enforced and close monitoring of legal liquor business was done. Daily reporting on production, wholesale stock and retail sales were monitored. Any abnormal sales or stocks were followed up with enquiry. Bulk sales of liquor or sale without cash memo from shops were stopped. Further, 48 hours before close of polls was declared as dry day, till the midnight on the day of poll. Similarly dry day declaration was made on counting day also.

### **iii) Regulation of Arms**

Following regulations were put in place regarding monitoring of arms :

- i) Ban under section 144 of Cr.PC on carrying of licensed arms immediately after the announcement of General Elections to Tamil Nadu Legislative Assembly, 2016.
- ii) 100 % scrutiny of licences of arms and ammunition shops to ensure that the records of their stocks are kept up-to-date and close super checking of their antecedents, recent involvement in irregularities, if any, and political leanings, if any, in addition to monitoring of their business during the days of active electioneering.
- iii) Ban on issue of licence for arms during the period commencing with the date of announcement till the completion of the Elections.

- iv) Unearthing of unlicensed arms and places of indigenous manufacture of arms and ammunitions and checking of inter-State and intra-State movements of trucks and commercial vehicles to prevent smuggling of arms and ammunition and anti-social elements.
- v) Detailed and individual review of all licences, immediately after the announcement of elections, with a focus on following category of people:
  - (a) Arms licences of persons released on bail
  - (b) Arms licences of persons having a history of criminal offences, and
  - (c) Arms licences of persons previously involved in rioting, particularly during the Election period.

Based on the review, the Committee formed for the review, also ordered deposit of licensed arms in specific cases where it was felt that the persons need not carry arms for during the election period.

- vi) Thorough checking of lorries, light vehicles and all other vehicles from 3 days before the date of poll, to ensure that no undesirable elements or arms and ammunition were transported into the constituency.

#### **iv) Confidence – Building Measures**

Following confidence building measures were undertaken to ensure that people have the confidence that they would be able to vote in a free and fair manner:

- i) Vulnerable habitats were put under close watch of the zonal officers who kept tab on the persons from whom threat perceptions were high. The CAPF forces were also attached to the zonal parties who too took rounds of all the vulnerable areas.
- ii) Police pickets were established wherever necessary to ensure free access to all voters to cast their votes without fear.
- iii) Even on the poll day, zonal officers kept a tab on the polling percentage from the vulnerable habitats, and if any abnormal pattern was witnessed, they followed up with a visit to such locations to find out reasons for low polling and restore normalcy, if any untoward reason was witnessed.

#### **v) Zonal (Sector) Officers and Preparation of Zonal (Sector) Maps**

The Zonal (Sector) Officers were responsible for preparing election plan for the zones under their charge. The Zonal Officers did a physical check, at the time of first visit to their respective zones, of the Zonal (route) Maps and the Polling Stations falling under them and got the maps prepared for taking polls. Alternate routes to particular Polling Stations were also identified for any emergency

or contingency, for example, a sudden damage in the connecting bridge en-route. During their second visit the Zonal (Sector) Officers covered the hinterland of their Polling Stations, contacted the voters and did their vulnerability mapping and identified helpful as well as anti-social elements, Polling Station wise and hamlet wise. Later when the Central Police Force arrived, the Zonal Officer accompanied (third visit) the Police Mobile Force for their area familiarization and area domination in an organized manner.

#### **vi) Forty Eight hours before the close of poll**

While the public campaigning came to close forty-eight hours before close of poll, but door to door campaigning was permitted in the poll even till the day of elections. Often political parties used this opportunity to go from house to house and some cases used this visits to distribute bribes. Further, skirmishes were often there between political parties in the run upto elections.

#### **vii) Poll Day**

On the poll day, CAPF were assigned patrolling duty in the allotted zones for guarding of polling stations falling within the zones. CAPF in this connection were provided with zonal route maps (sketch) of each zone/route which was under their charge, indicating vulnerable locations, their sensitivity gradation, the Zonal(Sector) Officers name and contact numbers, the RO's and Observer's names and contact numbers, etc. The static police duty had come to the polling stations one day earlier and stayed till polled EVMs were collected. Striking Forces were available with officers from Inspector onwards for taking immediate action on receipt of news of any untoward incident.

#### **viii) Post Poll**

After the poll was over, the polled EVMs were escorted by CAPF contingents to the designated reception centres. The CAPF were also assigned the duty of guarding the strong rooms, where the polled EVMs were stored. During counting a three layer security was given to the counting halls, with the CAPF guarding the inner perimeter, the TSP/AR the middle perimeter and the local police the outer perimeter.

### **7. Daily Report on Law & Order Situation:-**

Election Commission of India mandated during the General Elections to Tamil Nadu Legislative Assembly, 2016 that Law and Order Report for each district in LOR – Form I and a consolidated report for the entire State in LOR – Form II had to be submitted by the Chief Electoral Officer daily to the Commission. The DGP sent the Law and Order reports daily for the period from 04.03.2016 to 19.05.2016 and the same was reviewed and sent to the Election Commission of India every day. Following are the details regarding seizure of weapons, explosives etc., during the period in which Model Code of Conduct was in force:

<b>Striking Force led by</b>	<b>Strength</b>
SBML	- 6
Revolver	- 1
9mm Pistol	- 1
Cartridges (9mm Rounds)	- 2
Country Made Bombs	- 3
Crackers	- 85 Nos
Gun powder	- 290 Grams
Slurry (Gelatin stick)	- 306 Nos
Electric Detonator	- 470 Nos
Meggar Box	- 1 No
Paper Crakers	- 76 Kg
Small Balls	- 70 Grams

The effective implementation of L&O and Bandobust plan gave good dividends during the conduct of General Elections to Tamil Nadu Legislative Assembly, 2016. 19,319 licensed arms were either deposited or impounded or cancelled. Surveillance was geared up to ensure that no illicit arms manufacturing centres were in existence. 11,346 persons were bound over under preventive sections of Cr.PC (Code of Criminal Procedure) and 99 persons were bound down under preventive sections of Cr.PC. 13,095 Non-bailable warrants were executed. 289 incidents of violence related to poll campaign, political rivalry, etc. were booked. Only 125 persons were injured and the properties have been damaged to the worth of Rs.30,50,060/-. 396 Check Post were operational up to 19.05.2016. During the Assembly Election 3,160 hamlets are identified as vulnerable, 8,887 persons are identified as trouble mongers and preventive action has taken against 8,558 persons.

## Chapter – XV

### MEDIA

Media plays an indispensable role in keeping the spirit of Democracy alive. In the electoral context the role of media is more of information dissemination and “watchdog” role, right from day of announcement of elections by informing the public about the contesting candidates, their self declaration made in the affidavits filed during nomination to the declaration of results.

The important role played by the media in the electoral context includes;

- ◆ Educating voters on how to exercise their democratic rights;
- ◆ Reporting on the election campaign related issues;
- ◆ Providing a platform for the political parties and candidates to communicate their message to the electorate;
- ◆ Providing a platform for the public to communicate their concerns, opinions, and needs, to the parties/candidates.
- ◆ Highlighting and facilitating the political parties and candidates to debate on important public issues.
- ◆ Reporting timely results
- ◆ Ensuring transparency and giving confidence to the electors in the whole election management process.
- ◆ Facilitating timely information to the electoral machinery for ensuring a level playing field.

Hence the Media plays an important role as the biggest partner to Election Machinery in ensuring the conduct of free and fair elections, in addition to being a partner in SVEEP activities.

#### I. Publicity

Dissemination of information to the electors through the media was given prime importance. Realizing the importance of communication through media, regular press conferences were conducted and press releases were given on new initiatives and efforts taken to conduct free and fair elections in the State. Print and Electronic media were used as a partner to educate, motivate and inform voters. Audio/ Video materials and Video bytes of star icons and informative awareness posters were uploaded on you-tube and face book and “memes” on importance of voting to attract the citizens and young electors in Twitter pages of Chief Electoral Officer and also through other channels of mass media.

Doordarshan Kendra and All India Radio rendered a commendable support to CEO’s office, Chennai by telecasting the SVEEP awareness songs, short films and video bytes of star icons provided by CEO’s Office. In addition to that, Interviews/ Discussion with CEO and Joint Chief Electoral Officer of Election

Department on the theme of preparation for the run up to the General Elections to Tamil Nadu Legislative Assembly, 2016 were telecasted. Wide publicity was given on the issue of voter slips to all voters through election officials and call center telephone No. 1950. Programmes on voting through EVMs were telecast in the silent hours (48 hours before close of poll – after 5.00 p.m. on 16<sup>th</sup> May, 2016). Through Scroll voters were reminded on Do's and Don'ts on pre-poll day and poll day besides stressing the need to exercise their franchise.

All India Radio, Chennai broadcast programmes asking questions about the information in the first phase and in the second phase regarding voter's participation. Private FM channels like Big FM, HellOo FM and Radio Mirchi were also participated in electoral activities and contributed significantly.

## **2. Press Meets**

In addition to the regular interaction with the press during the preparatory stages of election, right from the date of announcement of General Elections to Tamil Nadu Legislative Assembly, 2016, regular Press Meets were conducted and press releases were given in respect of various elections related subjects with a view to ensure greater transparency of electoral activities. Press Releases, in addition to the above issues disclosed during the Press Meets were also given on various occasions. These regular press meets helped very much to ensure that, there is a continuous flow of information among all stake holders by ensuring greater transparency and participation.

## **3. Air Time on Doordarshan and All India Radio**

The initiative of providing slots by the Government media, Dooradarhsan and All India Radio, to recognized political parties for political campaigning through free use of the State owned Television and Radio was done during this year too. The facilities of use of broadcast time and telecast time are made available only to National Parties and Recognized State Parties. Uniformly on the Regional Kendra of Doordarshan network and All India Radio network in the State. The period of broadcast and telecast was between the last date of filing the nominations and ended two days before the date of poll in the State. PrasarBharati Corporation in consultation with the Commission decided the actual date and time for broadcast and telecast.

The guidelines prescribed by the Commission for telecast and broadcast were strictly followed. The parties were required to submit transcripts and recording in advance. The parties could get this recorded at their own cost in studios, which met the technical standards prescribed by the Prasar Bharati Corporation or at the Doordarshan/ All India Radio Kendras. They could in the alternative, have these recorded in the studios of Doordarshan and All India Radio by advance requests. Time Vouchers were available in the denomination of 1 to 5 minutes with one voucher having time allotment from 1 to 4 minutes and the parties were free to combine them suitably. The allotment of time to different political parties was given in the statement below :

**Time available to National /State Parties on  
Regional Kendras/ State Capital Kendras of Doordarshan / All India Radio**

Sl.No	Name of National /State Party	Total Time allotted in minutes for		Number of Time Vouchers issued for	
		Broadcast	Telecast	Broadcast	Telecast
1.	BSP	48	48	9 (5 minutes each) + 1 (3 minutes)	9 (5 minutes each) + 1 (3 minutes)
2.	B JP	56	56	11(5 minutes each) + 1 (1 minute)	11(5 minutes each) + 1 (1 minute)
3.	CPI	54	54	10 (5 minutes each) + 1 (4 minutes)	10 (5 minutes each) + 1 (4 minutes)
4.	CPI(M)	56	56	11 (5 minutes each) + 1 (1 minute)	11 (5 minutes each) + 1 (1 minute)
5.	INC	89	89	17 (5 minutes each) + 1 (4 minutes)	17 (5 minutes each) + 1 (4 minutes)
6.	NCP	45	45	9 (5 minutes each)	9 (5 minutes each)
7.	AIADMK	228	228	45 (5 minutes each) + 1 (3 minutes)	45 (5 minutes each) + 1 (3 minutes)
8.	DMK	152	152	30 (5 minutes each) + 1 (2 minutes)	30 (5 minutes each) + 1 (2 minutes)
9.	DMDK	82	82	16 (5 minutes each) + 1 (2 minutes)	16 (5 minutes each) + 1 (2 minutes)
	<b>Total</b>	<b>810</b>	<b>810</b>		

#### 4. Media Monitoring and Certification of Advertisements

The Media Certification and Monitoring Committee was constituted in CEO's office for the State level and in each district for the district level. They were entrusted with the responsibility of pre-viewing, scrutinizing and certifying advertisements of political nature for telecast over Television channels and cable networks and broadcast on Radio, including private FM channels. Details of the certificates issued, following the instruction of the Election Commission of India and cleared applications relating to the Political parties/Contesting Candidates during the model code of conduct, by the Media Certification and Monitoring Committee (MCMC) are indicated in **Annexure 15.1**.

Arrangements were made both at the state level and the district level for 24 hours monitoring and recording of all prime television channels. At the State level the Media Room of the Directorate of Information and public relation in Secretariat building was utilized during General Elections to Tamil Nadu Legislative Assembly, 2016. Effective monitoring of all the important television channels was done and the instructions of ECI were followed.

## 5. Authority Letters

Rule 32 (c) and 53 (1) (b) of the Conduct of Election Rules, 1961, empowered the Election Commission of India to issue authority letters to media persons both for polling and counting, based on the recommendations of the State unit, Director of Information and Public Relation.

The Election Commission of India as a new initiative has directed to issue the Authority letters to the media through the District Election Officer's. Therefore, the lists of media permit to whom Authority letters to be issued for entry into polling station and counting centres were obtained in the first instance through the DIPR. Based on the requirement furnished by the District Election Officer's, Authority letters were supplied to the media through District Election Officer's

The Election Commission of India has already supplied the Authority letters to Chief Electoral Officer's office for the use of Press Reporters / Media persons (including private TV channels) for the General Elections to Tamil Nadu Legislative Assembly, 2016. Accordingly, the Election Commission of India has forwarded **7501 Authority letters (3,482 for Polling and 4,019 for counting centers)** to be issued to media persons for the General Elections to Tamil Nadu Legislative Assembly, 2016. Details of authority letters received, distributed to the Media persons through the Information and Public Relation Department are as follows :-

### AUTHORITY LETTERS

Sl.No.	Name of District	No. of Media Persons		Details of Authority Letters Issued (Sl.Nos.)			
				Polling Station		Counting Centre	
		Polling	Counting	From	To	From	To
1	ARIYALUR	49	49	1310480	1310528	1609188	1609236
2	CHENNAI	331	380	1310529	1310807	1609001	1609187
				1609686	1609739	1610847	1611000
						1609603	1609613
						1609237	1609264
3	COIMBATORE	176	176	1310807	1310983	1610671	1610846
4	CUDDALORE	71	123	1310984	1311054	1610548	1610670
5	DHARMAPURI	78	78	1311055	1311132	1610470	1610547
6	DINDIGUL	113	113	1311133	1311245	1610357	1610469
7	ERODE	99	99	1311246	1311344	1610258	1610356
8	KANCHEEPURAM	127	127	1311345	1311471	1610131	1610257
9	KANNIYAKUMARI	98	98	1311472	1311569	1610033	1610130
10	KARUR	81	81	1311570	1311650	1400952	1401000
						1610001	1610032
11	KRISHNAGIRI	73	73	1311651	1311723	1400879	1400951
12	MADURAI	146	195	1311724	1311869	1400684	1400878



13	NAGAPATTINAM	91	91	1311870	1311960	1400593	1400683
14	NAMAKKAL	89	89	1311961	1312000	1400504	1400592
				1457601	1457649		
15	PERAMBALUR	61	61	1457650	1457710	1400443	1400503
16	PUDUKKOTTAI	65	65	1457711	1457775	1400378	1400442
17	RAMANATHAPURAM	91	91	1310458	1310479	1400286	1400377
				1400002	1400045		
				1457776	1457800		
18	SALEM	166	166	1400046	1400211	1400120	1400285
19	SIVAGANGA	88	88	1400212	1400299	1400032	1400119
20	THANJAVUR	126	126	1400300	1400425	1456105	1456200
						1400002	1400031
21	THENI	75	75	1400426	1400500	1456030	1456104
22	THE NILGRIS	77	77	1400501	1400577	1311973	1311999
						1310618	1310639
						1456002	1456029
23	TIRUCHIRAPPALLI	103	129	1400578	1400680	1311844	1311972
24	TIRUNELVELI	144	144	1400681	1400824	1311700	1311843
25	TIRUPPUR	94	94	1400825	1400918	1311605	1311699
26	TIRUVALLUR	100	100	1400919	1401000	1311505	1311604
				1609001	1609018		
27	TIRUVANNAMALAI	102	137	1609019	1609107	1311394	1311504
				1609740	1609752	1609577	1609602
28	TIRUVARUR	71	71	1609108	1609178	1311323	1311393
29	THOOTHUKUDI	117	117	1609179	1609295	1311018	1311134
30	VELLORE	118	181	1609296	1609413	1310899	1311017
						1311260	1311322
31	VILLUPURAM	62	187	1609414	1609475	1310837	1310898
						1311135	1311259
32	VIRUDHUNAGAR	88	88	1609476	1609563	1310749	1310836
	HEAD QUARTERS OFFICIALS	108	108	1609564	1609671	1310640	1310748
	TVL NIELSON INDIA PVT. LTD.,	0	138	0	0	1609439	1609576
	CHENNAI - THE HINDU (TAMIL) AND NDTV	4	4	0	0	1609265	1609268
	<b>TOTAL</b>	<b>3482</b>	<b>4019</b>				

**6. Media Centre :-**

Based on the instructions of Election Commission of India, a Media centre was formed under the control of DIPR so as to monitor the television channels during the period when the campaign activities are prohibited and to report the events on pre-poll day and on poll day to the Election Commission of India. The reporting on poll events to the Commission was done in a format as prescribed by the Commission once in two hours, on pre-poll day and poll day. The report covered the events of money distribution, violent incidents etc., as reported in the television channels. This helped the election machinery to have close watch on the Law and order issues on the days of pre-poll and poll day.

**7. Challenges faced:-**

In Tamil Nadu, some of the major political parties have their own Media Channels. They used to take out their campaign activities round the clock during the elections in the name of NEWS events. These channels were telecasting campaign activities in the guise of news and were telecasting the incidence relating to their party campaigns on a continuous basis. It was therefore very difficult to ensure control over these channels and as a result the level playing field of campaigning for all the contesting candidates was affected.

## Chapter – XVI

### COMMUNICATION PLAN

Establishing a proper communication set up is very crucial on the day of poll to ensure timely information on any trouble, and appropriate and quick troubleshooting.

The issues of concern on the day of poll are:

- ◆ Whether polling parties had arrived at the polling stations
- ◆ Whether polling agents had arrived, and how many
- ◆ Whether poll has commenced after mock poll
- ◆ Checking violations of Model Code of Conduct
- ◆ Handling Law & Order issues
- ◆ Redressal of Complaints
- ◆ Handling obstructions to poll process due to technical reasons
- ◆ Any other significant matter during the poll including statistical information like poll percentage
- ◆ Departure of polling parties after the poll.

To address the above issues, the Communication Plan would have to link the following channels in each district:

- ◆ Polling Stations
- ◆ Zonal Officers
- ◆ Police Stations
- ◆ Assistant Returning Officers / Returning Officers
- ◆ District Election Officers

Then the Election Commission of India and the office of the Chief Electoral Officer would also have to access the above locations during the process of elections.

To achieve this, a 3-tier Plan linking Polling Stations, Returning Officer & District Election Officer's Offices were set in place. All available modern tools of Communication were used :

- ◆ Mobile Phones
- ◆ Landline Phones
- ◆ Wireless
- ◆ Runner where connectivity is a problem

Accordingly, a communication plan was prepared linking all such numbers right from the polling station to the office of the Chief Electoral Officer. Following numbers were collected for communication plan:

- i) Mobile Phone number of Presiding Officers.
- ii) Mobile Phone number of BLOs.
- iii) Phone numbers of individuals staying near the polling station.
- iv) Phone numbers of Zonal Officers.
- v) Phone Numbers of Police Stations.
- vi) Phone numbers of RO, ARO, DSP.
- vii) Phone numbers of SP, DEO.

Adequate care was taken on the following aspects also:

- ◆ Instructions were issued that precise questions and crisp answers on the communication network are must to avoid jamming of lines
- ◆ Mobile and Telephone authorities were kept on alert to avoid any breakdowns especially in the landline service.

## Chapter – XVII

### COMPLAINT CELL AND CONTROL ROOM

The election witnessed a massive participation by the public in ensuring that the elections are held in free and fair manner. They were pro-active in suggesting improvements and reporting abuse of the process, wherever witnessed. While many preferred to contact directly the CEO or the DEO over mobiles, systems were put in place both at the State and the district level to have a systematic registration and disposal of complaints.

#### a. Election Complaint Monitoring System (ECMS) and Call Centre

As in the case of election processes, the Election Commission of India wanted to upgrade the election related issues also technology driven. During the Lok Sabha Elections 2009, the Commission directed the establishment of proper system for monitoring the complaints pertaining to election matters including electoral rolls etc. Accordingly, a web based Elections Complaint Monitoring System (ECMS) was devised and used in the past Elections for which website address assigned was [www.elections.tn.gov.in](http://www.elections.tn.gov.in). User ID and password were created for each District Election Officer.

Continuing with the same system, a technological leap forward was done in 2016, by setting up an All India single toll free number 1950 for complaints and email complaints at [ceo@tn.gov.in](mailto:ceo@tn.gov.in) and WhatsApp complaints through 9444123456. A call centre was set up in CEO's office, where all complaints originating from the State had to land. The complaints were entered on the improved web based application called PGR (Public Grievance Redressal) System developed by the Office of the Chief Electoral Officer designed for the purpose. SMS were sent automatically by the system to the concerned authorities (F.S.T, S.S.T,V.S.T etc), whose numbers had already been fed into the system. The same PGR application was used by the Officials of the Control Rooms in all Districts. They had entered the details of Complaints viz., Name, Mobile Number, Address, Gist of complaint, etc., in the software and SMS would be sent to the concerned Officer to take action and simultaneously an SMS would also be sent to the petitioner with Complaint number. Separate IDs were created for the Officers. Using those IDs they could access this software and enter action taken details.

Once the action taken details are updated in the application, SMS would be automatically triggered to the complainant. The complainant can check the status of disposal in the same web application by entering the reference number. The ECI had monitored the entire process through this software.

#### b. District Control Rooms

Control Rooms were set up at the State Level and the District Level, with one of their objectives being monitoring of complaints received, directly in the district, and also through 1950. They were provided with a Separate Login IDs to register various complaints received from Public. All these complaints were also entered in the same PGR application. Each control room had its own toll free number also, which was also publicized. The phone numbers of the districts are given in **Annexure 17.1**. The district-wise details of complaints received are given in **Annexure 17.2**.

The district control room acted as the nerve center of election process. Following guidelines had been given regarding the functioning of the Control Room:

1. Control room should have one senior officer in each shift who can take decisions on complaints received.
2. All complaints should land at the complaint center – and from there instructions should be given to flying squads and static squads

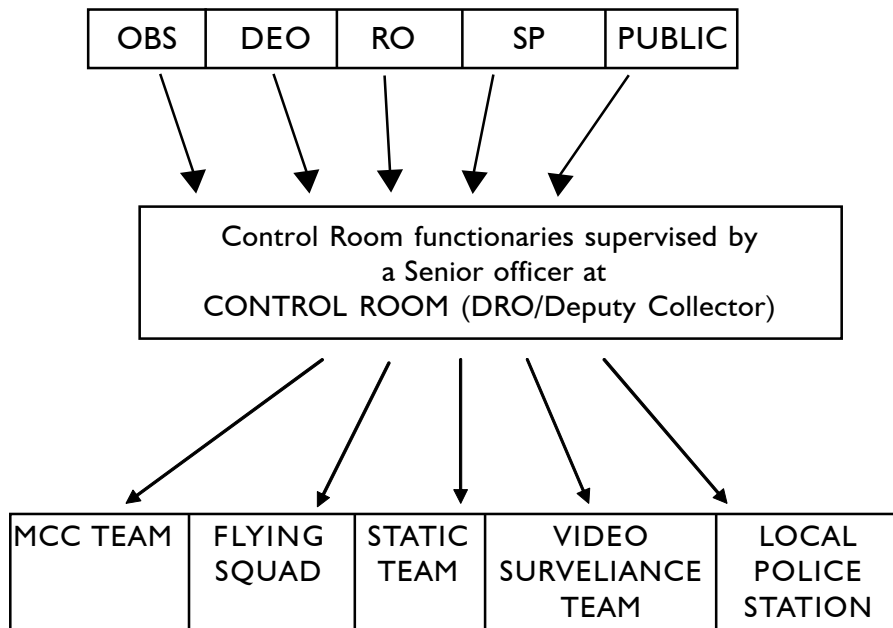

3. No direct instructions to flying squads by anyone including DEOs – as far as possible, should be routed through control room
4. Observers stationed at the control room headquarters may visit every day and check register.
5. Other observers may attend control room once in 2-3 days and also meet other observers and DEOs there in control room
6. DEOs should spend some time in Control Room every day.
7. All instructions should be pasted on control room notice board
8. Control room also to be provided with police wireless control room mike

## Chapter - XVIII

### ELECTION OBSERVERS AND MICRO OBSERVERS

Article 324 (6) of the Constitution of India and Section 20B of the Representation of the People Act, 1951 vest the powers with the Election Commission of India for appointment and deployment of adequate number of Observers to assist the Commission in discharging its Constitutional responsibilities for the Superintendence, direction and control of the process of General Elections to Parliament and Legislative Assemblies.

The Election Commission of India appoints senior officers of the Government from IAS, IPS, IRS and IC & CEs as General Observers, Police Observers and Expenditure Observers. Accordingly, 234 General Observers were deployed to monitor and supervise the General Elections to Tamil Nadu Legislative Assembly, 2016. The details of the same are given in **Annexure 18.1**. The Police Observers were also appointed at the rate of one per district. The details are given in **Annexure 18.2**.

In addition to that, 181 Expenditure Observers (two for per Assembly Constituencies, with minimum one for a district) were appointed to monitor and scrutinize the Expenditure incurred by the contested candidate during General Elections to Tamil Nadu Legislative Assembly, 2016. Details are given in **Annexure 18.3**.

The Observers were provided with the following facilities:

- i) Accommodation along with catering facility in Government Guest House / Circuit House. An (A.C) vehicle with personal Security Officer, Driver and Secretarial Assistance.
- ii) Telephone and fax facilities at the Circuit House or Guest House.
- iii) SIM Card to those Observers having mobile phone or provision of a mobile phone to each of them till the completion of Election process. Computer with internet facility for Group of Observers for their use during their stay in the District was also provided.
- iv) Liaison Officer for each Assembly Constituency (in the cadre of Tahsildar) was appointed to assist the Observers.

The General Observers reached their respective constituencies positively by 29.04.2016, the day of scrutiny of nomination papers of the contesting candidates and remained in the constituencies till the poll was over. The Expenditure Observers arrived on or after 21.04.2016 and were present in the constituency along with the General Observers. During their presence both General and Expenditure Observers effectively monitored strict enforcement of model code of conduct by the contesting candidates as well as political parties and implementation of expenditure guidelines to ensure that there was no violation of model code and under estimation of Election expenditure the lists of General and Expenditure Observers are appended. The Police Observer monitored the steps being taken by the law and order machinery to have a free and fair poll.

## Counting Observers

The Election Commission of India also appointed 234 Counting Observers to supervise the counting process and also declaration of results. The details are given in **Annexure 18.4**. These Observers ensured that the counting process was in conformity with the guidelines and instructions issued by the Commission. They satisfied themselves about the fairness of counting of votes and accuracy of compilation of results.

## Micro Observers for Poll

The Election Commission of India, in its letters No.464/OBS/ Misc/2008/PLN-I, dated 27-5-2008 and No.464/INST/2008/EPS, dated 21-1-2009 has directed to deploy Micro Observers from the panel of Gazetted officers / officials of the Government of India from different offices in the districts during elections. The Election Commission has prescribed detailed guidelines and a checklist in this regard. The District Election Officers prepared a list of polling stations under the supervision of General observers where these Micro Observers would be deployed. Such polling stations were short listed on the basis of various factors which contributed to the vulnerability of the voters. Such factors, for example, domination of one social group over other, inaccessibility of the area, EPIC non availability, previous history of violence, etc. were taken into consideration while doing the vulnerability mapping in the district as per the extant instructions of the Commission on this issue. It was ensured that every sensitive polling station had either CAPF or micro-observer or web-camera installed. Totally, 8,556 Micro Observers were deployed for the General Elections to Tamil Nadu Legislative Assembly, 2016. The details of micro-observers deployed are given in **Annexure 18.5**.

Since the officers appointed as Micro Observers were not aware of different aspects of election process, a basic training on election process on the day of poll had been imparted to them. The Observers trained the Micro Observers under their control. An illustrative training material exclusively prepared for Micro Observers in Microsoft Power point were distributed to the Micro Observers during the training session for their use.

On poll day, these Micro Observers ensured the strict observance of Election Commission of India's instructions regarding mock poll procedures, conduct of polling agents, proper identification of electors, secrecy of voting, application of indelible ink, maintenance of Form 17-A etc. As per instructions, they kept the observers informed any violation in conduct of poll.

## Micro Observers for counting

The Election Commission of India in its Letter No.464/INST/2009 EPS, dated: 18.03.2009 has stated that there would be one Government of India official on every counting table as Counting Micro Observer for counting purpose, for checking and ensuring the purity of counting process. Totally, 3,971 Micro Observers were deployed for the General Elections to Tamil Nadu Legislative Assembly, 2016. The details of micro-observers deployed are given in **Annexure 18.6**. The Micro



Observers were trained by the District Election Officers / Observers on different aspects of the counting process, besides operation of EVMs and their functions. The Micro Observers' basic responsibility was to ensure that the results at each polling station were correctly tabulated.

The Commission in its instructions dated: 07.05.2009 has also pointed out that the Counting Observer may deploy an additional Micro Observer for each of the Counting Halls under the observer to undertake the random parallel checking of any two EVMs / tables in every round of counting and to report to the Observer, to get themselves satisfied about the fairness of counting of votes and accuracy of compilation of results. The deployment of Counting Micro Observers at the level of each counting table and for parallel checking of randomly selected two EVMs at the end of each round of counting has completed the whole process of conducting fair poll.

### **Awareness Observers**

One Awareness Observer for two districts were deployed to oversee the efficient and effective management of the districts electoral process at the field level mainly in the field of Voter education and facilitation besides Media related aspects of RP Act and 'Paid News' during the General Elections to Tamil Nadu Legislative Assembly, 2016. The details of the same are given in **Annexure 18.7**.

### **Special Expenditure Observers**

In addition to the above Observers, 12 No. of Special Expenditure Observers(3 teams) were also appointed by the Commission to undertake a comprehensive review of poll-preparedness with particular reference to election expenditure monitoring for the General Elections to Tamil Nadu Legislative Assembly, 2016. Details are given in **Annexure 18.8**.

The Observers were provided with the following facilities:

- i) Accommodation along with catering facility in Government Guest House / Circuit House. An (A.C) vehicle with personal Security Officer, Driver and Secretarial Assistance.
- ii) Telephone and fax facilities at the Circuit House or Guest House.
- iii) SIM Card to those Observers having mobile phone or provision of a mobile phone to each of them till the completion of Election process. Computer with internet facility for Group of Observers for their use during their stay in the District was also provided.
- iv) Liaison Officer for each Assembly Constituency (in the cadre of Tahsildar) was appointed to assist the Observers.



## Chapter - XIX

### THE POLL

Poll for the 15<sup>th</sup> General Elections to Tamil Nadu Legislative Assembly was held on 16<sup>th</sup> May, 2016 in respect of 232 Assembly Constituencies (except 134.Aravakurichi and 174.Thanjavur Assembly Constituencies which is partially rescinded by the Election Commission of India on 28.5.2016. The hours of poll were specified as 7.00 a.m. to 6.00 p.m. The entire set of activities being taken up since the announcement of polls were geared up to make arrangements for the poll, including training of the polling personnel, procurement of election materials including EVMs, setting up the polling stations for the conduct of the poll, etc. Any irregularity in the conduct of poll can vitiate the election and, therefore, District Election Officers / Returning Officers had to ensure that the poll was conducted strictly in accordance with the law, the prescribed procedure and the instructions of the Election Commission.

#### Poll arrangements

Immediately after the list of contesting candidates was published, the District Election Officers / Returning Officers made the following arrangements towards the conduct of poll:

- i) Obtaining required no. of EVMs for use in Polling Stations, including reserve, and for training and subjecting them to Second Level Checking (Preparation) by technicians of BEL. The First Level Check (FLC) was already conducted even before the announcement of poll.
- ii) Printing of Postal Ballot papers, Ballot papers to be used on the ballot units of EVMs and the Ballot papers to be supplied at the Polling Stations for use as tendered ballot papers
- iii) Dispatch of postal ballots to service voters and distribution of Postal Ballots to polling and police personnel.
- iv) Issuing formal appointment orders for the Presiding Officers and Polling Officers for each polling station.
- v) Requisitioning of vehicles required for the poll including the vehicles required for transporting polling personnel and polling materials
- vi) Checking up the deployment of police forces and their movement to synchronize with the movement of the polling parties
- vii) Reviewing requirement of polling materials, including statutory and non-statutory forms, etc., in the light of actual no. of contesting candidates and total number of polling stations and their procurement
- viii) Publicity about the location of polling stations
- ix) Preparation of marked copy of electoral rolls.

- x) Distribution of polling materials to the polling parties
- xi) Arrangements for the return of the polling parties after the poll and the receipt of EVMs and other materials and election papers from them
- xii) Arrangements for the safe custody of EVMs and other election papers on completion of poll
- xiii) Arrangements for setting up counting centre(s)

### **Regulation of Plying of Vehicles**

Election Commission of India has issued well defined guidelines for regulating operation of vehicles during the election period and particularly on the day of poll with a view to cordoning off the polling areas from vehicular traffic to prevent voters from being carried in the vehicles arranged by candidates and their supporters. The candidates were issued permits by the District Election Officers/ Returning Officers for the vehicles and their agents used. The norms prescribed by the Commission in this regard were strictly adhered to.

### **Declaration of Poll Day as Public Holiday**

The poll was scheduled for 16<sup>th</sup> of May, 2016 by the Election Commission of India and the hours for the poll were from 7.00 a.m. till 6.00 p.m. The State Government declared a public holiday (G.O.(Ms.)No.407, Public (Miscellaneous) Department, dated 22<sup>nd</sup> April, 2016) State on the poll day under the "Explanation" to Section 25 of the Negotiable Instruments Act, 1881 (Central Act XXVI of 1881) read with the Notification of the Government of India, Ministry of Home Affairs No.20-25-26 Public-I, dated the 8th June, 1957, the Governor of Tamil Nadu hereby declares Thursday, the 16th of May, 2016, the date on which the poll for the General Elections to Tamil Nadu Legislative Assembly, 2016 will take place in Tamil Nadu, to be a public holiday.

### **Paid Holiday for Workers**

Section 135-B of the Representation of the People Act, 1951 as amended by the Representation of the People (Amendment) Act, 1996 has mandated the poll day to be paid holiday. Accordingly, all the departments of the Government barring the Law Department and the Legislative Assembly Secretariat were requested to issue necessary instructions to allow a paid holiday on the poll day for their workers and for the employees of all categories in factories, industrial establishments and Public Sector Undertakings under their administrative control based on the G.O. (Ms.) No.407, Public (Miscellaneous) Department, dated 22<sup>nd</sup> April, 2016. The Labour & Employment Department issued a press release requesting the employers of all factories, industrial and commercial establishments and shops in the State to grant a public holiday with wages.

## **Polling Parties**

The polling parties, viz., Presiding Officer, Polling Officer, Zonal Officers, etc. for taking the poll at the polling stations were appointed by the District Election Officer, whose primary duty was to ensure that such appointments are made well in advance as per the instructions of the Election Commission of India and the appointment orders were served on each of the polling personnel so appointed. The District Election Officers obtained a complete database of officers eligible for polling duties from respective authorities. From the above data base a list of required no. of polling personnel category-wise had been generated randomly, with 120% of the requirement being selected through randomization. This was the first randomization of polling personnel. In the second randomization the polling personnel were allotted Assembly Constituency, and were also formed into parties, without allotting the actual polling stations. In the third randomization, which took place two days before the polls, these parties were actually allotted the polling stations. The results of the third randomization were kept in sealed covers by the Observers and were issued to the polling parties one day before the poll during the third training. The District Election Officers and Returning Officers made suitable arrangements for the polling parties to reach the polling stations in difficult areas on the day after 3<sup>rd</sup> randomization preceding the date of poll. A reserve list of Presiding and Polling Officers for the constituency was also kept ready to deal with emergencies at any of the polling stations in the constituencies as well as for conducting re-poll, if required.

## **Polling Materials**

Based on the assessments made well in advance polling materials were procured and according to Election Commission's instructions, the District Election Officers / Returning Officers were instructed to see that all necessary polling materials, including the EVMs are supplied to each polling station. For this, a standard list of polling materials was supplied to all the District Election Officers. The Presiding Officers were made primarily responsible for the 100% safety and security of the EVMs and warned that they would be answerable for any damage to the machine due to negligence of polling personnel.

## **Transport of Polling Materials**

There were totally 5,670 Zones for the General Elections to Tamil Nadu Legislative Assembly, 2016 and for each zone, based on the carefully drawn movement programme, the District Election Officers and the Returning Officers arranged for the transport of the polling materials, like Voting Machines, Zonal parties, etc. Similarly, after drawing up of the Zonal (sector) movement plan of polling parties / security forces, the Zonal Officers took possession and delivered the EVM and other election materials (statutory and non-statutory forms) to the Polling Stations in time on the Pre-poll day itself. Before polling materials were taken to polling stations, all polling personnel had moved to their respective polling stations and received the EVMs along with other materials delivered by zonal parties. For this, the District Election Officers had mobilized sufficient vehicles and kept them at their disposal.

## **Accommodation and Food for Polling Parties**

Due to deployment of polling personnel based on randomization, all of them have to work in the polling stations which are far off from their regular working / native place. So accommodation for their stay on pre-poll day, food, drinking water facilities & toilet facilities for polling personnel, especially for female polling personnel with due regard to their privacy, were to be ensured. The District Election Officers were duly instructed to arrange for these facilities through the local VAOs and the BLOs concerned.

## **Facilities to voters**

Having realized the difficulties of the senior citizens and differently abled persons, the Commission had directed for a separate queue for them at the polling station to easily cast their votes. All polling stations were made disabled-friendly by providing ramps. The Election Commission of India has also directed that infirm voters and women voters with babies in arms should be given preference over other voters in queue. Since, poll was held in hot summer, the voters were allowed to stand in queue in sheltered area, like verandah before the polling station. Wherever necessary/possible, pandhals were arranged to be put up for the voters to wait in the queue even if it entailed some additional expenditure.

## **Arrangements at polling stations**

The polling parties reached the assigned polling stations on the day previous to the day of poll and set up the polling station, strictly following the instructions of the Election Commission of India especially with regard to setting up of the voting compartment in such corner of the room that the voter is able to record his vote with complete secrecy. The Presiding Officers made necessary arrangements for setting up of the EVM, particularly the Control Unit, for conducting the mock poll for the satisfaction of the polling agents the next day an hour before commencement of regular poll.

## **Polling Agents**

It was the direction of the Election Commission of India that Polling Agents (PA)/ Relief Agents (RA) must be registered electors of the same Polling Station area or in the alternative from the neighboring Polling Stations falling in the same Constituency & such Agents must possess EPIC which should be prominently displayed on the person before he/ she approach the Presiding Officer with Form-10. He/ she should also bring the Xerox copy of page of the latest electoral roll attested to that effect by the candidate/ the election agent that proved his right as an elector.

The polling agents had to reach their polling stations at least an hour before the time fixed for the commencement of poll. During this one hour's time, the Presiding Officers conducted the mock poll to the satisfaction of the polling agents.

Suitable seating arrangements were made for polling agents at the Polling Stations on the day of poll so that they had adequate opportunity to identify the electors, see the entire operation at the Presiding Officer's or the 3rd Polling Officer's table where the CU was kept, and also see the movement of the elector from the Presiding Officer's or the 3rd Polling Officer's table to the voting compartment and the elector's exit after he had recorded his vote on the BU kept inside the voting compartment. Seating arrangement at the polling stations for polling agents of candidates was made in the order of priority as follows;

- i) candidates of recognized National parties
- ii) candidates of recognized State parties
- iii) candidates of recognized State parties of other states who have been permitted to use their reserved symbols in the constituency
- iv) candidate of registered unrecognized parties, and
- v) independent candidates

Polling Agents were not allowed to either leave the polling station or have a replacement agent two hours before the end of the poll.

## Poll

The poll for the General Elections to Tamil Nadu Legislative Assembly, 2016 was concluded smoothly and peacefully on 16<sup>th</sup> May, 2016. The polling percentage was 74.84% respectively. The constituency-wise poll percentage is given in **Annexure 19.1**.

## Re-poll

Re-poll was ordered by the Election Commission of India in the following polling station:-

Sl. No.	Name of the district	No. & Name of the Assembly Constituency	No. & Name of the Polling Station	Date of Re-poll	Reason of Re-poll
I.	Tirunelveli	222.Tenkasi	56 Arulmigu Ponambalam Middle School	18.05.2016	Proceeded with the main poll, without erasing results of the mock poll.

As per the direction of the Election Commission of India, the re-poll was conducted on the above mentioned date. The above re-poll went on peacefully.





## Chapter - XX

### COUNTING OF VOTES AND DECLARATION OF RESULTS

Counting of votes was held on 19<sup>th</sup> May, 2016 (Thursday) as per the schedule of the Election Commission of India. Great attention was paid not only on the actual counting of votes but also in maintenance of discipline inside the counting halls. Higher level of transparency in the counting process right from the beginning till the end had been insisted by Election Commission of India.

For 232 Assembly Constituencies (except 134.Aravakurichi and 174.Thanjavur Assembly Constituencies which is partially rescinded by the Election Commission of India on 28.05.2016, 232 counting centres were set up at 68 locations. These centres were located in Colleges and Higher Secondary Schools. The District Election Officers had selected suitable buildings in the Colleges / Higher Secondary Schools and sent proposals to the Election Commission of India through the Chief Electoral Officer. The approval of the Commission was obtained and communicated to the District Election Officers concerned. The list of counting centres is given in **Annexure 20.1**. Distinct number was assigned to each counting centre and within each centre each counting hall was also assigned distinct number.

In most of the counting centres, 14 tables were provided in addition to one for the Returning Officer. At certain Assembly Constituencies depending upon the availability of space / man power and depending upon the no. of polling stations either 10 or 12 or 20 or 24 were put. The details are given below:-

<b>Abstract on No. of Counting Tables used during the General Elections to Tamil Nadu Legislative Assembly, 2016</b>					
<b>1</b>	<b>2</b>	<b>3</b>	<b>4</b>	<b>5</b>	<b>6</b>
No.of ACs having 10 counting tables	No.of ACs having 12 counting tables	No.of ACs having 14 counting tables	No.of ACs having 20 counting tables	No.of ACs having 24 counting tables	Total
<b>9</b>	<b>2</b>	<b>217</b>	<b>3</b>	<b>1</b>	<b>232</b>

One Counting Supervisor and one Counting Assistant per table were appointed for counting of votes. Totally 9,621 counting personnel were deployed, adopting randomization procedure. Each counting official was assigned a unique serial / code number. Randomization was done either manually or by using a computer and in both the cases the whole process was videographed.

The General Observer was to play a coordinating role in the counting process ensuring accurate compilation and tabulation of data and the declaration of result by the Returning Officer.

According to the instructions of the Election Commission of India, one Central Government employee was appointed as Micro Observer for every counting table for supervision. Among the reserved pool of Micro Observers, the Observer was permitted by the Commission to engage an additional Micro Observer for each of the counting halls to undertake the random parallel checking of any two EVMs per table in every round of the counting and to report to the observer. Totally 3,971 Micro Observers were deployed under the above categories during the General Elections to Tamil Nadu Legislative Assembly, 2016.

### **Recording of counting process**

The entire counting process was videographed. Video coverage was include the randomization process, the process of opening of strong room, transfer of EVMs from strong room to counting hall, counting hall arrangements, process of counting in general in the counting hall and process of tabulation in general at the Returning Officer's table, the process of counter checking of two EVMs by the Observers and security arrangements in and outside the counting hall / centre, presence of candidates and their agents in the counting centres and the process of declaration of result, handing over of certificate of Return of Election, sealing of EVMs after counting and any other significant events of the counting process.

### **Security Arrangements made for EVM Strong Rooms.**

After the closure of the poll on 16.05.2016, the polled EVMs and other materials of the 232 Assembly Constituencies were brought to the respective counting centres with adequate armed security. The boxes containing the machines were arranged in the storage room horizontally by keeping the Control Unit over the Ballot unit for each polling station. The rooms were sealed with the seal of the Returning Officers. The sealing was done in the presence of candidates and their representatives and their signatures were obtained on the seal. CAPF men were deployed in the inner perimeter of the counting centres inside which both the Strong Rooms as well as Counting Halls were located. The contesting candidates were permitted to post their agents round the clock to keep watch at the place where the polled EVMs were stored till the counting. 24×7 recording of the entry points of the strong room were done using web cam and lap tops.

### **Security of Counting Centres**

The following three tier guarding system was set up in all counting centres:-

- (i) First tier, which is the innermost perimeter, was CAPF guard.
- (ii) Second tier was a guard of State Armed Police
- (iii) Third tier was a guard of District Executive Force.

## Process of counting

The counting of votes in 232 Assembly Constituencies was taken up at 8.00 a.m. on Thursday, the 19<sup>th</sup> May, 2016. The Observers of the ECI supervised the entire event.

Under Rule 54A of the Conduct of Elections Rules, 1961, the postal ballot papers should be counted first and, accordingly, counting of postal ballot papers was taken up at 8.00 a.m. and after a gap of 30 minutes, the counting of votes in the EVMs was commenced at all counting centres. The result button was pressed and the total votes polled in each machine and the votes secured by each candidate were noted in Form-17C. The Commission had directed all Observers to keep a close watch on the process of counting of votes and compilation of results. Before declaration of results the Returning Officer was to obtain an authorization from the Observers concerned. Every Observer completely satisfied himself about the fairness of counting of votes and complete accuracy of compilation of results in respect of each and every Assembly Constituency.

Further, following actions were taken based on Election Commission's directions during the counting of votes:-

- 1) The candidate or their Election Agent was restricted to the head table, i.e. table of Returning Officer. While, they could move around to meet their agents sitting outside the wire mesh, they were not allowed to go inside the wire mesh as it could disturb the counting process.
- 2) Media persons were permitted to carry mobile phones only upto Media Centre in counting location. Mobile phones were not be carried or used outside the Media Centre.
- 3) Copies of round-wise result sheet were given by the Returning Officer to the candidates and their election agents as soon as result of that round is declared by the Returning Officer.
- 4) Certificate of Election in Form-22 were given to the elected candidate only in the presence of Observer. The entire event was videographed.

## Control Room

As in the case of poll day, on the day of counting i.e., on 19.5.2016, the Control Room formed in the office of the Chief Electoral Officer played a vital roll for establishing a proper communication system throughout the counting process from the commencement of counting till the declaration of the result in each Assembly Constituency.

The team of officials posted in the Control Room promptly collected the statistics of round-wise counting and information of declaration of results. e-mail IDs were created for getting the Form-20 details in Excel format from the Counting Centres. The Programmers and Assistant Programmers were deputed for receiving this e-mail from the counting centres. Form-20 information sent from the counting centres were directly stored in the server by the programmers. A common sheet was designed in .XLS file to know the Winner, Runner details and Leading & Trailing information. Whenever

the round wise information was received from the district and copied into the folder, the common sheet would automatically get updated and displayed all the information for that particular Assembly Constituency. This was also hosted on the web-site to enable people to access the information. On completion of all the rounds at the counting centres, Form-20 pertaining to each Assembly Constituency was received through e-mail in the same channel and hosted in the Chief Electoral Officer's office website for public access.

This arrangement enabled the CEO's office to know the status and trends of results then and there during the day of counting.

### **Declaration of results**

After the counting had been completed in all respects formal declaration of the results for the 232 Assembly Constituencies were made from the afternoon on the day of counting, i.e. 19<sup>th</sup> May, 2016. The process of the counting came to an end only after completing and signing of the Result Sheet in Form-20 appended to Conduct of Elections Rules, 1961, handing over the official Declaration of Results in Form-21C and Return of Election in Form-21E to the candidates and sending a copy each of the above forms to the CEO for onward transmission to the ECI.

The results of the election are given in **Annexure 20.3**(winners and losers) and **Annexure 20.4** (party-wise performance). The detailed analysis of the results are hosted on the website "**elections.tn.gov.in**"

After declaration of the result, the Returning Officers handed over the Certificate of Election in Form-22 to the elected candidates of the constituencies. All the District Election Officers submitted a copy each of the Declaration of Results in Form-21C and Return of Election in Form-21E to the Chief Electoral Officer's office on 20<sup>th</sup> May, 2016.

Totally, 3,232 candidates forfeited their deposits during these elections. The constituency-wise figure is given in **Annexure 20.4**. The Public (Establishment-I & Legislature) Department issued Notification for dissolving the Fourteenth Tamil Nadu Legislative Assembly on 21.05.2016. Based on the Declaration of Results in Form-21C, the Due Constitution Notification under Section 73 of the Representation of the People Act, 1951 for the Fifteenth Tamil Nadu Legislative Assembly was published on 21<sup>st</sup> May, 2016, after obtaining the approval of the Election Commission of India.

A copy each of the Declaration of Results in Form-21C and Return of Election in Form-21E were handed over to Shri. Malay Mallick, Secretary, Election Commission of India (camp at Chennai) on 20<sup>th</sup> May, 2016.

The Election Commission of India had recommended under Article 324 of the Constitution and Sections 15, 30 and 153 of the Representation of the People Act, 1951, read with Section 21 of the General Clauses Act, 1897 and all other powers enabling it in this behalf, the election process in respect of 134.Aravakurichi and 174.Thanjavur Assembly Constituencies which was partially rescinded by the Election Commission of India. The Commission has stated that fresh elections on the above two Assembly Constituencies may be conducted *de-novo* when the atmosphere become conducive for holding of free and fair elections after a reasonable lapse of time – vide *the Election Commission of India, in its proceedings No.464/TN-LA/2016, dated: 27<sup>th</sup> May, 2016.*

The Election Commission of India had announced the poll schedule for the General Elections to the above two Assembly Constituencies, viz. 134. Aravakurichi and 174.Thanjavur Assembly Constituencies on 17.10.2016. The official Notification for conduct of elections was issued on 26.10.2016. The poll schedule was announced as follows:-

Filing of nominations and issue of Notification	26.10.2016 (Wednesday)
Last date for making nominations	02.11.2016 (Wednesday)
Date for Scrutiny of Nominations	03.11.2016 (Thursday)
Last date for withdrawal of candidatures	05.11.2016 (Saturday)
Date of poll	19.11.2016 (Saturday)
Date of Counting	22.11.2016 (Tuesday)
Notification issued	23.11.2016 (Wednesday)

The counting of votes was taken up on 22.11.2016 and the Notification for Due Constitution in respect of 134.Aravakurichi and 174. Thanjavur Assembly Constituencies was issued on 23.11.2016 under Section 73 of the Representation of the People Act, 1951



## Chapter - XXI

### USE OF TECHNOLOGY

#### Control Room in the office of Chief Electoral Officer:-

As per the direction of the Election Commission of India, a Control Room was formed from 29.04.2016 to 20.05.2016 in CEO's office and a team of twenty Officers in the rank of District Revenue Officer were positioned in the Control Room with each officer in charge of one-three districts to monitor the election process, Complaint Monitoring System etc., in the Districts for the General Elections to Tamil Nadu Legislative Assembly, 2016 and the following works were assigned to the above District Revenue Officers :-

Sl.No.	Task
(i)	Election Process for the General Elections to TNLA, 2016
(ii)	Web site online application for Election Management
(iii)	Call Centre-Control Room – Interface

Twenty systems with the broad band connectivity were provided for updation of data.

There were numerous reports/ data which were collected from the Districts, processed at CEO's office and then the information fed to Election Commission of India. Since Elections processes are time-bound, these reports were sent as and when required by the Election Commission of India. Press was also continuously informed on the poll situation.

The Control Room served a dual purpose, i.e., apart from collecting data from the districts, processing it and feeding the processed information to the Election Commission of India, the Control Room was also used by the public to give complaints before elections and on the poll day. Sufficient staffs were positioned to work round the clock in the Control Room to look into the grievances of the public, political parties and the candidates. As many as 147 whatsapp complaints were received for which swift remedial action was taken.

#### Creation of Call Centre for receiving complaints from the public:-

A 50 seater call centre was set up in CEO's office with round the clock service for the redressal of public grievance such as electoral roll, EPIC, Model Code of Conduct/ Expenditure complaints etc., with the **toll free number (1950)** in the office of the Chief Electoral Officer from 04.03.2016 to 19.05.2016, where all complaints originating from the State. The complaints were entered on the web-site designed for the purpose, and then SMS messages were sent by the system to the concerned authorities, whose numbers had already been fed into the system. A separate web based software designed by Election Commission was used by the Officials of the Control Rooms in all Districts.

They entered the details of Complaints viz., Name, Mobile Number, Address, Gist of complaint, etc., in the software and SMS could be sent to the concerned Officer to take action and simultaneously an SMS could also be sent to the petitioner with Complaint number. Separate IDs were created for the Officers. Using those IDs they could access this software and enter action taken details. The ECI had monitored the entire process through this software.

The recipient of the SMS, had to open the website, take details of the complaint, redress the same and update the website accordingly. On receipt of update information, the system would also send a SMS to the complainant on the action taken.

During the General Elections to TNLA 2016 (i.e. from 04.03.2016 to 20.05.2016) 5,69,567 calls were received and answered. In Public Grievance Redressal System, 27,196 complaints were received and 1,647 complaints received through whatsapp, actions were taken immediately in respect of those complaints.

### **Global Positioning System (GPS):-**

As per the directions of the Election Commission of India, all the District Election Officers have already been requested to form the various team like Flying Squad, Static Surveillance Team for the Election Expenditure Monitoring in connection with the General Elections to Tamil Nadu Legislative Assembly, 2016. All the District Election Officers were empowered to procure and provide GPRS kits to Flying Squad (FST) vehicle to watch the movement of the Flying Squad (FST) by the District Administration. The movement of the above vehicles were also monitored by the Control Room functioned in the office of Chief Electoral Officer.

### **Videography of Critical events:-**

The Election Commission of India has already issued standing directions that all Critical events relating to the conduct of elections by the election authorities as well as the election campaign conducted by candidates and their political parties should be videographed. Instructions were also issued that the Observers of the Commission shall also get the events videographed, which they consider as having important bearing on the conduct of elections. In particular, the Commission has instructed that the Observers and other officers concerned with the conduct elections should keep a watch on code of conduct, including election expenses of the candidates and political parties and have the public meeting, speeches and processions of important leaders videographed, so as to serve as evidence in any examination by the Commission. Following items considered for special watch and videography:-

- ◆ Meeting by Ministers, top level of organized parties.
- ◆ Riots or riotous situations or commotions, brick batting, free-for-all etc.
- ◆ Violent incidents, damaging of property, looting, arson, brandishing of arms etc.
- ◆ Booth capturing
- ◆ Intimidation of voters



- ◆ Inducement/bribing of voters by distribution of items like saree, dhoti, blankets etc.
- ◆ Canvassing within 100 meters of polling station.
- ◆ Vulgar display of expenditure like huge cutouts etc.
- ◆ Movement and activities of candidates with doubtful/criminal records
- ◆ Hypersensitive & sensitive polling stations
- ◆ Important events such as nomination, scrutiny and withdrawal of candidatures
- ◆ Preparation of EVMs by ROs
- ◆ Closure of strong room after deposit of EVMs therein
- ◆ Opening of strong rooms before taking out the EVMs for counting
- ◆ Counting process

2. The Election Commission of India, New Delhi in their instructions on ‘Election Expenditure Monitoring’ have issued instructions regarding formation of Video Surveillance Teams, Flying Squad (tackling illegal cash transactions or any distribution of liquor or any other items suspected of being used or bribing the voters) and Static Surveillance Team (This team shall put check posts and keep watch on movement of large quantities of cash, illegal liquor, any suspicious item or arms being carried in their area)

Based on that, all the District Election Officers were requested to engage the Videographers to take video graphs of critical events and Election Expenditure Monitoring for the General Elections to Tamil Nadu Legislative Assembly, 2016. Moreover, all the District Election Officers were requested to call for tenders to engage the videographers to take video graphs of critical events and Election Expenditure Monitoring for the General Elections to Tamil Nadu Legislative Assembly, 2016 as per the provisions contained in Tamil Nadu Tenders Act, 1998 and Rules amended in 2000.

### **Web Streaming:-**

During the General Elections to Tamil Nadu Legislative Assembly, 2016, M/s. ELCOT, Chennai was appointed as the Agency for choosing a suitable agency for Web Streaming of poll proceedings. M/s. ELCOT Limited, Chennai had selected the vendor as per the provisions contained in Tamil Nadu Tenders Act, 1998 and Rules amended in 2000. Out of 66,007 Polling Stations, this department had proposed to implement web streaming in 30,000 Polling stations (which was found as critical and vulnerable). Finally, it was decided to carry out in 26,548 Polling Stations where net connectivity was feasible. The concurrent hits of web streaming achieved in 26,985 Nos. of Polling Stations on the day of Poll (after deducting 295 Polling stations covered at 2 AC's planned for web streaming at Aravakuruichi in Karur district and Thanjavur AC in Thanjavur District) for the General Elections to Tamil Nadu Legislative Assembly, 2016 successfully. Offline recording was taken up in 1,146 Polling Stations which were identified as critical/vulnerable and where the net connectivity was not feasible.



## Chapter - XXII

### EXPENDITURE ON ELECTIONS

Expenditure on elections is divided into two broad categories viz. i) Expenditure by the Government (Central/State/both) and ii) Expenditure by contesting candidate/the political party. While expenditure by candidates has been dealt in Chapter 13, this chapter deals with expenditure incurred by Government in conduct of elections.

Government of India and the State Government bear the expenditure on elections either individually or equally depending upon the election whether it is for Lok Sabha/Legislative Assembly or simultaneous elections for both Lok Sabha and Legislative Assembly. The expenditure for Lok Sabha Elections is borne entirely by the Central Government. In the case of Assembly Elections, it is met out by the State Government and if it is simultaneous elections, the expenditure is shared equally by both Governments. Also common items like salary of regular staff and expenditure related to rolls/EPIC is shared by the Central Government and the State Government equally. However, the State Government bears the entire expenditure for Law and Order maintenance during the entire period of election, either for Lok Sabha or for Legislative Assembly or for both simultaneously, in as much as the Constitution has stipulated “Public Order” as State subject.

Various elements of expenditure in conduct of elections are:

- i) Preparation of Electoral Rolls
- ii) Printing and distribution of EPICs
- iii) Implementation of SVEEP and Celebration of National Voters Day, Advertisement and Publicity
- iv) Expenditure Control Mechanism, including various Teams/Committees such as (a) Flying Squads (b) Video Surveillance Teams (c) Static Surveillance Teams (d) Video Viewing Teams (e) Accounting Teams (f) Media Certification and Monitoring Committee (g) Call Centre and Control Room h) Expenditure Observers i) Assistant Expenditure Observers
- v) Video-graphy of significant events/incidents; Videography/Web casting on the day of poll
- vi) Polling Personnel Training
- vii) Polling Personnel, including Zonal Officers, Polling Station officials, Counting Personnel, Ex-servicemen, retired Police Personnel and NSS volunteers
- viii) Honorarium to Regular Staff
- ix) Motor Vehicles-cost of POL, Batta for Drivers
- x) Supply of Election Materials, including ballot paper printing and distribution, and printing of forms & stationeries

- xi) EVM FLC and Preparation
- xii) Telephone charges (including expenditure on casual, temporary line and cellphones provided to Returning Officers / Observers and Officers in Public (Elections) Department.), communication infrastructure and network (such as leased lines and broadbands)
- xiii) Travel expenses
- xiv) Salaries and allowances of Special Staff for the conduct of General Elections
- xv) Minor Works / Charges for barricading and security arrangements made in the counting centres.
- xvi) Transport charges and hire charges for the vehicles requisitioned for election work.
- xvii) Arrangements at Polling Stations / Counting centres, including ramps
- xviii) Arrangements for Observers
- xix) Security, including for CAPF
- xx) Other contingent expenditure.

The total expenditure incurred as per bills raised so far for Legislative Assembly Elections in 2016 was Rs 236,56,62,871 Crores, excluding bandobust and security arrangements and the maintenance of law and order. Details of expenditure incurred for critical functions/activities in the districts such as Expenditure monitoring, Polling personnel training, POL/Fuel charges, SVEEP activities, Procurement of election materials, etc. are furnished in the **Annexure 22.1**.

## **Annexures**

Name of District		Assembly Constituency	Number of Electors in Last Published under Final Roll SR2016 (20.01.2016)			Total claims lodged in Form 6, after publication of Draft Rolls of SSR2016			Total Claims admitted			Total Objections Lodged in Form 7 after publication of Draft Rolls of SSR2015		
No	Name		Male	Female	Third Gen-der	Male	Female	Third Gen-der	Male	Female	Third Gen-der	Male	Female	Third Gen-der
1	2	3	4	5	5a	6	7	7a	8	9	9a	10	11	11a
<b>THIRUVALLUR</b>														
1	GUMMIDIPOONDI		127757	131409	31	5499	3632	3	2264	3029	3	442	463	0
2	PONNERI (SC)		122602	124768	60	3296	4533	5	2660	3622	5	546	480	0
3	TIRUTTANI		135218	138638	32	2050	2501	0	1452	1932	0	362	383	0
4	THIRUVALLUR		125393	128947	22	2940	3743	0	1953	2715	0	127	108	0
5	POONAMALLEE (SC)		154105	154937	42	5063	6189	6	3991	4691	6	149	96	0
6	AVADI		195387	191800	75	9078	10229	13	7305	8228	13	508	375	0
7	MADURAVOYAL		199463	192121	109	13569	13640	28	8300	8707	24	634	411	1
8	AMBATTUR		179373	174049	101	8857	10428	6	5864	7935	6	1785	1359	1
9	MADAVARAM		199591	197598	81	5017	4994	3	3073	3490	1	4379	4027	1
10	THIRUVOTTIYUR		143741	143076	66	6818	7916	23	4895	5735	23	5816	4761	0
<b>Total</b>			<b>1582630</b>	<b>1577343</b>	<b>619</b>	<b>62187</b>	<b>67805</b>	<b>87</b>	<b>41757</b>	<b>50084</b>	<b>81</b>	<b>14748</b>	<b>12463</b>	<b>3</b>
<b>CHENNAI</b>														
11	DR.RADHAKRISHNAN NAGAR		125881	129229	88	5170	5907	18	5096	5830	18	3773	3348	3
12	PERAMBUR		143844	145019	38	4852	5081	6	4799	5062	6	2205	1656	0
13	KOLATHUR		129587	132273	53	4776	5766	8	4598	5569	8	4980	4764	1
14	VILLIVAKKAM		124897	127337	58	4853	5118	5	4754	5020	5	3676	3207	0
15	THIRU-VI-KA-NAGAR (SC)		105514	109575	31	4851	5877	6	4855	5862	6	4392	4164	1
16	EGMORE (SC)		94933	95983	33	3824	3667	4	3695	3530	4	3177	3023	1
17	ROYAPURAM		91952	94394	40	4715	5127	7	4648	5058	7	1348	1092	0
18	HARBOUR		96017	86751	52	5613	4966	9	5535	4881	9	1732	1450	0
19	CHEPAUK-THIRUVALLIKENI		111748	114152	20	3508	4177	4	3484	4099	4	218	185	0
20	THOUSAND LIGHTS		119944	123364	78	4202	4861	8	4186	4756	8	6439	6221	5
21	ANNA NAGAR		141481	143634	50	5936	6632	17	5856	6553	17	3704	3513	0
22	VIRUGAMPAKKAM		144327	141652	67	5143	5841	14	5106	5696	14	221	181	0
23	SAIDAPET		138982	140160	65	4185	5111	8	4175	4818	8	352	292	0
24	THIYAGARAYANAGAR		119860	120447	45	3865	4011	1	3854	3988	1	169	127	0
25	MYLAPORE		125305	131697	30	4471	5073	4	4520	5114	4	225	178	0
26	VELACHERY		148142	148099	88	4649	6279	4	4634	5664	4	311	239	1
<b>Total</b>			<b>1962414</b>	<b>1983766</b>	<b>836</b>	<b>74613</b>	<b>83494</b>	<b>123</b>	<b>73795</b>	<b>81500</b>	<b>123</b>	<b>36922</b>	<b>33640</b>	<b>12</b>

## Annex 2.1 (Contd.)

Total Objec- tions admitted			Suo-motu deletions after publication of Draft rolls of SSR2016			Total Deletions subsequent to Draft publication of Rolls (Col. No. 12+14, 13+15, 13a+15a)			Number of Deletions (after final publication of SR2016)			Electors as per now proposed publication of Final roll w.r.t. 1/1/2016 as qualifying date (AS on 29.04.2016)			Net change over Final rolls under final SR2016 roll	% change over prev. under final SR2016 roll	
Male	Female	Third Gen- der	Male	Female	Third Gen- der	Male	Female	Third Gen- der	Male	Female	Third Gen- der	Male	Female	Third Gen- der	Total	(+/-)	(+/-)
12	13	13a	14	15	15a	16	17	17a	18	19	20	21	22	22a	22b	23	24
442	463	0	1605	1109	3	2047	1572	3	2269	281	1072	127974	132866	31	260871	1674	0.65
546	480	0	1308	1002	0	1854	1482	0	1835	231	1270	123408	126908	65	250381	2951	1.19
362	383	0	1734	1131	2	2096	1514	2	2338	302	972	134574	139056	30	273660	-228	-0.08
127	108	0	822	510	1	949	618	1	618	115	835	126397	131044	21	257462	3100	1.22
149	96	0	1130	778	0	1279	874	0	520	116	1517	156817	158754	48	315619	6535	2.11
508	375	0	2155	1564	0	2663	1939	0	915	383	3304	200029	198089	88	398206	10944	2.83
634	411	1	3002	2540	5	3636	2951	6	1142	586	4865	204127	197877	127	402131	10438	2.66
1785	1359	1	2755	2189	3	4540	3548	4	1354	1764	4974	180697	178436	103	359236	5713	1.62
4379	4027	1	1792	1336	0	6171	5363	1	2501	4678	4356	196493	195725	81	392299	-4971	-1.25
5816	4761	0	1678	1344	0	7494	6105	0	3228	6765	3606	141142	142706	89	283937	-2946	-1.03
<b>14748</b>	<b>12463</b>	<b>3</b>	<b>17981</b>	<b>13503</b>	<b>14</b>	<b>32729</b>	<b>25966</b>	<b>17</b>	<b>16720</b>	<b>15221</b>	<b>26771</b>	<b>1591658</b>	<b>1601461</b>	<b>683</b>	<b>3193802</b>	<b>33210</b>	<b>1.05</b>
1600	1509	2	4871	3661	1	6471	5170	3	1543	5052	5049	124506	129889	103	254498	-700	-0.27
403	345	0	4229	3328	0	4632	3673	0	2266	1701	4338	144011	146408	44	290463	1562	0.54
1778	1712	0	4788	4060	0	6566	5772	0	2041	7746	2551	127619	132070	61	259750	-2163	-0.83
1647	1057	0	4455	4305	0	6102	5362	0	2463	4383	4618	123549	126995	63	250607	-1685	-0.67
1991	1909	0	3771	3258	2	5762	5167	2	2519	6668	1744	104607	110270	35	214912	-208	-0.10
1124	1114	0	2428	2062	0	3552	3176	0	1813	3989	926	95076	96337	37	191450	501	0.26
305	299	0	1846	1434	0	2151	1733	0	1816	663	1405	94449	97719	47	192215	5829	3.13
779	647	0	2055	1593	0	2834	2240	0	1671	2195	1208	98718	89392	61	188171	5351	2.93
209	161	0	1690	896	0	1899	1057	0	977	569	1410	113333	117194	24	230551	4631	2.05
6132	5952	4	2577	2018	0	8709	7970	4	1606	12842	2235	115421	120150	82	235653	-7733	-3.18
3670	3464	0	3686	3012	1	7356	6476	1	2049	6808	4976	139981	143711	66	283758	-1407	-0.49
152	141	0	2432	1888	1	2584	2029	1	938	530	3146	146849	145319	80	292248	6202	2.17
346	282	0	3253	2337	0	3599	2619	0	3072	777	2369	139558	142359	73	281990	2783	1.00
163	125	0	1664	1223	1	1827	1348	1	688	465	2023	121887	123087	45	245019	4667	1.94
199	169	0	1908	1487	0	2107	1656	0	1832	468	1463	127718	135155	34	262907	5875	2.29
300	232	0	2873	2388	2	3173	2620	2	1627	607	3561	149603	151143	90	300836	4507	1.52
<b>20798</b>	<b>19118</b>	<b>6</b>	<b>48526</b>	<b>38950</b>	<b>8</b>	<b>69324</b>	<b>58068</b>	<b>14</b>	<b>28921</b>	<b>55463</b>	<b>43022</b>	<b>1966885</b>	<b>2007198</b>	<b>945</b>	<b>3975028</b>	<b>28012</b>	<b>0.71</b>

## Annex 2.1 (Contd.)

No	Name	Male	Female	Third Gender	Male	Female	Third Gender	Male	Female	Third Gender	Male	Female	Third Gender	
1	2	3	4	5	5a	6	7	7a	8	9	9a	10	11	11a
<b>KANCHEEPURAM</b>														
27	SHOZHINGANALLUR	285745	279304	45	19274	22707	17	17390	20417	17	363	148	0	
28	ALANDUR	168238	168170	21	7945	8877	0	7330	7948	0	234	90	0	
29	SRIPERUMBUDUR (SC)	145789	149488	18	6050	7661	8	3875	7502	8	138	303	0	
30	PALLAVARAM	197819	197580	15	6598	6670	4	5931	6216	4	467	332	0	
31	TAMBARAM	182444	181746	26	9469	9494	4	8819	8955	4	380	388	0	
32	CHENGALPATTU	178706	180290	43	7020	8316	1	5532	8170	1	149	311	1	
33	THIRUPORUR	122415	123124	17	4673	5809	1	3425	5696	1	91	287	0	
34	CHEYUR (SC)	103008	103590	25	1971	3135	1	1691	2830	1	38	32	0	
35	MADURANTAKAM (SC)	105635	109685	20	1914	2181	3	1502	1985	3	24	14	0	
36	UTHIRAMERUR	114858	121326	10	1496	2389	1	1218	2006	1	3	3	0	
37	KANCHEEPURAM	141438	149306	8	2838	4021	1	2415	3801	1	60	62	0	
<b>Total</b>		<b>1746095</b>	<b>1763609</b>	<b>248</b>	<b>69248</b>	<b>81260</b>	<b>41</b>	<b>59128</b>	<b>75526</b>	<b>41</b>	<b>1947</b>	<b>1970</b>	<b>1</b>	
<b>VELLORE</b>														
38	ARAKKONAM (SC)	106230	109937	8	1712	2327	11	1489	2024	11	77	71	0	
39	SHOLINGUR	125913	128114	0	1573	2193	0	1368	1907	0	25	27	0	
40	KATPADI	109921	115023	14	2274	2937	1	1978	2554	1	3	6	0	
41	RANIPET	119208	124889	0	1710	2130	0	1487	1853	0	45	23	0	
42	ARCOT	118958	124083	0	1693	2358	0	1473	2051	0	9	43	0	
43	VELLORE	118968	124496	14	3199	3746	0	2782	3258	0	44	19	0	
44	ANAIKATTU	111236	114832	1	2885	3379	0	2509	2939	0	0	0	0	
45	KILVAITHINANKUPPAM (SC)	100250	101707	1	1742	2103	0	1515	1829	0	3	0	0	
46	GUDIYATTAM (SC)	127869	131421	0	1967	2319	0	1711	2017	0	15	35	0	
47	VANIYAMBADI	110179	109737	8	1876	2200	7	1632	1916	7	116	79	0	
48	AMBUR	102598	106301	1	1844	2009	0	1604	1747	0	5	0	0	
49	JOLARPET	109664	110484	1	2153	2341	0	1873	2036	0	336	419	0	
50	TIRUPATTUR	111152	111306	10	1547	1714	2	1346	1491	2	282	276	0	
<b>Total</b>		<b>1472146</b>	<b>1512330</b>	<b>58</b>	<b>26175</b>	<b>31756</b>	<b>21</b>	<b>22767</b>	<b>27622</b>	<b>21</b>	<b>960</b>	<b>998</b>	<b>0</b>	
<b>KRISHNAGIRI</b>														
51	UTHANGARAI (SC)	110369	107399	24	1114	1328	0	1082	1301	0	94	87	0	
52	BARGUR	113623	112966	14	1091	1226	0	1048	1174	0	43	31	0	
53	KRISHNAGIRI	120644	123816	27	1809	2178	2	1792	2175	2	107	80	0	
54	VEPPANAHALLI	116420	110507	10	1208	1439	0	1187	1389	0	48	26	0	
55	HOSUR	153817	142912	50	4440	4449	47	4213	4178	39	125	36	0	
56	THALLI	118405	110100	7	1479	1472	0	1449	1452	0	52	26	0	
<b>Total</b>		<b>733278</b>	<b>707700</b>	<b>132</b>	<b>11141</b>	<b>12092</b>	<b>49</b>	<b>10771</b>	<b>11669</b>	<b>41</b>	<b>469</b>	<b>286</b>	<b>0</b>	



**Annex 2.1 (Contd.)**

Male	Female	Third Gender	Male	Female	Third Gender	Male	Female	Third Gender	Male	Female	Third Gender	Male	Female	Third Gender	Total	(+/-)	(+/-)
12	13	13a	14	15	15a	16	17	17a	18	19	20	21	22	22a	22b	23	24
363	148	0	0	0	0	363	148	0	2	454	55	302772	299573	62	602407	37313	6.60
234	90	0	0	0	6	234	90	6	1	256	67	175334	176028	15	351377	14948	4.44
138	303	0	0	0	0	138	303	0	296	132	13	149526	156687	26	306239	10944	3.71
467	332	0	0	0	0	467	332	0	21	599	179	203283	203464	19	406766	11352	2.87
380	388	0	4	3	0	384	391	0	21	722	32	190879	190310	30	381219	17003	4.67
149	311	0	842	381	1	991	692	1	68	1594	22	183247	187768	43	371058	12019	3.35
91	287	0	0	0	0	91	287	0	142	210	26	125749	128533	18	254300	8744	3.56
38	32	0	1	0	0	39	32	0	0	45	26	104660	106388	26	211074	4451	2.15
24	14	0	0	0	0	24	14	0	4	32	2	107113	111656	23	218792	3452	1.60
3	3	0	0	1	0	3	4	0	4	3	0	116073	123328	11	239412	3218	1.36
60	62	0	0	0	0	60	62	0	3	115	4	143793	153045	9	296847	6095	2.10
<b>1947</b>	<b>1970</b>	<b>0</b>	<b>847</b>	<b>385</b>	<b>7</b>	<b>2794</b>	<b>2355</b>	<b>7</b>	<b>562</b>	<b>4162</b>	<b>426</b>	<b>1802429</b>	<b>1836780</b>	<b>282</b>	<b>3639491</b>	<b>129539</b>	<b>3.69</b>
77	71	0	0	0	0	77	71	0	3	144	1	107642	111890	19	219551	3376	1.56
25	27	0	0	0	0	25	27	0	40	12	0	127256	129994	0	257250	3223	1.27
3	6	0	0	0	0	3	6	0	0	8	1	111896	117571	15	229482	4524	2.01
45	23	0	0	0	0	45	23	0	0	59	9	120650	126719	0	247369	3272	1.34
9	43	0	0	0	0	9	43	0	22	29	1	120422	126091	0	246513	3472	1.43
44	19	0	0	0	0	44	19	0	3	60	0	121706	127735	14	249455	5977	2.45
0	0	0	0	0	0	0	0	0	0	0	0	113745	117771	1	231517	5448	2.41
3	0	0	0	0	0	3	0	0	0	3	0	101762	103536	1	205299	3341	1.65
15	35	0	0	0	0	15	35	0	4	27	19	129565	133403	0	262968	3678	1.42
116	79	0	0	0	0	116	79	0	99	91	5	111695	111574	15	223284	3360	1.53
5	0	0	0	0	0	5	0	0	0	5	0	104197	108048	1	212246	3346	1.60
336	419	0	0	0	0	336	419	0	220	418	117	111201	112101	1	223303	3154	1.43
282	276	0	0	0	0	282	276	0	295	213	50	112216	112521	12	224749	2281	1.03
<b>960</b>	<b>998</b>	<b>0</b>	<b>0</b>	<b>0</b>	<b>0</b>	<b>960</b>	<b>998</b>	<b>0</b>	<b>686</b>	<b>1069</b>	<b>203</b>	<b>1493953</b>	<b>1538954</b>	<b>79</b>	<b>3032986</b>	<b>48452</b>	<b>1.62</b>
82	77	0	766	603	0	848	680	0	1231	77	218	110603	108020	24	218647	855	0.39
43	29	0	708	481	0	751	510	0	910	31	320	113920	113630	14	227564	961	0.42
108	75	0	882	619	0	990	694	0	806	59	819	121446	125297	29	246772	2285	0.93
48	22	0	1012	699	0	1060	721	0	1173	19	587	116547	111175	10	227732	795	0.35
125	18	0	1469	1188	0	1594	1206	0	953	62	1785	156436	145884	89	302409	5630	1.90
52	26	0	959	639	0	1011	665	0	1242	34	399	118843	110887	7	229737	1225	0.54
<b>458</b>	<b>247</b>	<b>0</b>	<b>5796</b>	<b>4229</b>	<b>0</b>	<b>6254</b>	<b>4476</b>	<b>0</b>	<b>6315</b>	<b>282</b>	<b>4128</b>	<b>737795</b>	<b>714893</b>	<b>173</b>	<b>1452861</b>	<b>11751</b>	<b>0.82</b>

## Annex 2.1 (Contd.)

No	Name	Male	Female	Third Gen- der	Male	Female	Third Gen- der	Male	Female	Third Gen- der	Male	Female	Third Gen- der	
1	2	3	4	5	5a	6	7	7a	8	9	9a	10	11	11a
<b>DHARMAPURI</b>														
57	PALACODU	108681	102664	10	1450	1684	0	1318	1578	0	167	152	0	
58	PENNAGARAM	117505	108744	5	1296	1328	1	1046	1206	1	274	239	0	
59	DHARMAPURI	126917	123349	67	2466	2645	9	1775	2086	9	656	469	0	
60	PAPPIREDDIPPATTI	123240	119897	3	1143	1461	1	993	1352	1	475	468	0	
61	HARUR (SC)	114451	110774	6	1447	1663	1	1247	1462	1	930	972	0	
<b>Total</b>		<b>590794</b>	<b>565428</b>	<b>91</b>	<b>7802</b>	<b>8781</b>	<b>12</b>	<b>6379</b>	<b>7684</b>	<b>12</b>	<b>2502</b>	<b>2300</b>	<b>0</b>	
<b>TIRUVANNAMALAI</b>														
62	CHENGAM (SC)	123630	123037	2	1621	1980	0	1523	1873	0	189	148	0	
63	TIRUVANNAMALAI	122471	128429	14	2289	2824	0	2239	2774	0	398	462	0	
64	KILPENNATHUR	114480	117317	2	1538	2118	0	1469	2054	0	592	1318	0	
65	KALASAPAKKAM	107465	108749	6	1154	1527	0	1068	1468	0	71	124	0	
66	POLUR	111095	112757	0	1438	2104	0	1311	1935	0	169	127	0	
67	ARANI	122867	128750	1	1433	1810	0	1363	1744	0	164	204	0	
68	CHEYYAR	118896	122368	3	1074	1561	0	988	1420	0	314	429	0	
69	VANDEVASI (SC)	111438	110728	4	978	1480	0	907	1317	0	935	1228	0	
<b>Total</b>		<b>932342</b>	<b>952135</b>	<b>32</b>	<b>11525</b>	<b>15404</b>	<b>0</b>	<b>10868</b>	<b>14585</b>	<b>0</b>	<b>2832</b>	<b>4040</b>	<b>0</b>	
<b>VILLUPURAM</b>														
70	GINGEE	123230	125303	30	1206	1550	0	1067	1406	0	56	39	0	
71	MAILAM	104893	104574	14	831	1146	0	761	1083	0	18	20	0	
72	TINDIVANAM (SC)	108393	110670	4	1293	1697	2	1220	1634	2	57	45	0	
73	VANUR (SC)	108573	110553	15	1123	1555	2	1010	1447	2	169	170	0	
74	VILLUPURAM	119617	123258	42	2234	2829	1	2026	2623	1	131	128	0	
75	VIKRAVANDI	107732	107394	22	1502	1957	1	1392	1856	1	2	1	0	
76	TIRUKKOYILUR	119034	116076	33	1541	1797	2	1401	1677	2	22	22	1	
77	ULUNDURPETTAI	137036	133823	42	1810	2250	0	1636	2068	0	13	21	1	
78	RISHIVANDIYAM	124148	118433	58	1018	1088	2	847	921	1	11	20	0	
79	SANKARAPURAM	124436	123788	35	1368	1546	1	1208	1393	1	69	79	0	
80	KALLAKURICHI (SC)	130994	129690	21	1670	2194	0	1501	2024	0	51	55	0	
<b>Total</b>		<b>1308086</b>	<b>1303562</b>	<b>316</b>	<b>15596</b>	<b>19609</b>	<b>11</b>	<b>14069</b>	<b>18132</b>	<b>10</b>	<b>599</b>	<b>600</b>	<b>2</b>	

## Annex 2.1 (Contd.)

Male	Female	Third Gender	Male	Female	Third Gender	Male	Female	Third Gender	Male	Female	Third Gender	Male	Female	Third Gender	Total	(+/-)	(+/-)
12	13	13a	14	15	15a	16	17	17a	18	19	20	21	22	22a	22b	23	24
127	112	0	747	474	0	874	586	0	899	167	394	109125	103656	10	212791	1436	0.68
174	148	0	1024	601	0	1198	749	0	1093	115	739	117353	109201	6	226560	306	0.14
556	416	0	626	478	0	1182	894	0	709	254	1113	127510	124541	76	252127	1794	0.72
445	437	0	855	603	0	1300	1040	0	1114	362	864	122933	120209	4	243146	6	0.00
600	651	0	793	570	0	1393	1221	0	1125	645	844	114305	111015	7	225327	96	0.04
<b>1902</b>	<b>1764</b>	<b>0</b>	<b>4045</b>	<b>2726</b>	<b>0</b>	<b>5947</b>	<b>4490</b>	<b>0</b>	<b>4940</b>	<b>1543</b>	<b>3954</b>	<b>591226</b>	<b>568622</b>	<b>103</b>	<b>1159951</b>	<b>3638</b>	<b>0.31</b>
142	109	0	0	0	0	142	109	0	168	61	22	125011	124801	2	249814	3145	1.27
328	452	0	0	0	0	328	452	0	154	599	27	124382	130751	14	255147	4233	1.69
569	1308	0	0	0	0	569	1308	0	1014	706	157	115380	118063	2	233445	1646	0.71
50	94	0	0	0	0	50	94	0	18	100	26	108483	110123	6	218612	2392	1.11
130	108	0	0	0	0	130	108	0	85	93	60	112276	114584	0	226860	3008	1.34
130	186	0	0	0	0	130	186	0	108	152	56	124100	130308	1	254409	2791	1.11
281	373	0	0	0	0	281	373	0	294	301	59	119603	123415	3	243021	1754	0.73
925	1106	1	0	0	0	925	1106	1	1304	559	169	111420	110939	3	222362	192	0.09
<b>2555</b>	<b>3736</b>	<b>1</b>	<b>0</b>	<b>0</b>	<b>0</b>	<b>2555</b>	<b>3736</b>	<b>1</b>	<b>3145</b>	<b>2571</b>	<b>576</b>	<b>940655</b>	<b>962984</b>	<b>31</b>	<b>1903670</b>	<b>19161</b>	<b>1.02</b>
55	39	0	1	4	1	56	43	1	55	36	9	124241	126666	29	250936	2373	0.95
18	17	0	0	0	0	18	17	0	19	11	5	105636	105640	14	211290	1809	0.86
55	44	0	0	0	0	55	44	0	39	59	1	109558	112260	6	221824	2757	1.26
161	170	0	0	0	0	161	170	0	36	290	5	109422	111830	17	221269	2128	0.97
128	124	0	2	0	0	130	124	0	10	235	9	121513	125757	43	247313	4396	1.81
1	1	0	0	0	0	1	1	0	0	2	0	109123	109249	23	218395	3247	1.51
21	21	1	1	0	0	22	21	1	7	35	2	120413	117732	34	238179	3036	1.29
7	21	1	109	77	0	116	98	1	190	22	3	138556	135793	41	274390	3489	1.29
10	20	0	0	0	0	10	20	0	10	13	7	124985	119334	59	244378	1739	0.72
65	78	0	0	0	0	65	78	0	24	97	22	125579	125103	36	250718	2459	0.99
50	53	0	17	16	0	67	69	0	57	56	23	132428	131645	21	264094	3389	1.30
<b>571</b>	<b>588</b>	<b>2</b>	<b>130</b>	<b>97</b>	<b>1</b>	<b>701</b>	<b>685</b>	<b>3</b>	<b>447</b>	<b>856</b>	<b>86</b>	<b>1321454</b>	<b>1321009</b>	<b>323</b>	<b>2642786</b>	<b>30822</b>	<b>1.18</b>

## Annex 2.1 (Contd.)

No	Name	Male	Female	Third Gen-der	Male	Female	Third Gen-der	Male	Female	Third Gen-der	Male	Female	Third Gen-der	
1	2	3	4	5	5a	6	7	7a	8	9	9a	10	11	11a
<b>SALEM</b>														
81	GANGAVALLI (SC)	106868	110705	22	1663	2164	0	1397	1803	0	554	415	0	
82	ATTUR (SC)	113790	118880	11	1831	2403	1	1538	2212	1	297	340	0	
83	YERCAUD (ST)	128036	130708	14	1754	2019	0	1345	1653	0	316	235	0	
84	OMALUR	138074	128071	19	3265	3329	3	2539	2950	2	1619	1782	1	
85	METTUR	134788	128045	16	1800	1928	2	1666	1851	2	447	345	0	
86	EDAPPADI	134495	127192	25	1575	2107	1	1324	1778	0	258	290	0	
87	SANKARI	130894	125540	37	2783	3275	3	2473	2970	2	1137	1106	0	
88	SALEM (WEST)	136343	134270	28	3708	3601	14	2458	2677	13	679	607	0	
89	SALEM (NORTH)	132117	135467	40	3502	3312	1	2576	2664	1	1740	1456	0	
90	SALEM (SOUTH)	130200	133718	39	2747	2965	3	2210	2437	3	1538	1502	2	
91	VEERAPANDI	120787	117725	20	1699	1737	0	1314	1422	0	448	353	0	
	<b>Total</b>	<b>1406392</b>	<b>1390321</b>	<b>271</b>	<b>26327</b>	<b>28840</b>	<b>28</b>	<b>20840</b>	<b>24417</b>	<b>24</b>	<b>9033</b>	<b>8431</b>	<b>3</b>	
<b>NAMAKKAL</b>														
92	RASIPURAM (SC)	110067	112583	0	1156	1735	0	1109	1667	0	611	580	0	
93	SENTHAMANGALAM (ST)	114884	118031	8	1162	1304	0	1101	1240	0	532	435	0	
94	NAMAKKAL	119231	124621	33	1864	2385	9	1792	2324	6	481	547	0	
95	PARAMATHI-VELUR	102540	108289	5	1035	1316	1	979	1245	1	1372	1824	0	
96	TIRUCHENGODU	107413	110681	33	938	1544	1	889	1466	1	115	113	0	
97	KUMARAPALAYAM	115453	116940	22	1402	2284	1	1377	2241	0	160	118	0	
	<b>Total</b>	<b>669588</b>	<b>691145</b>	<b>101</b>	<b>7557</b>	<b>10568</b>	<b>12</b>	<b>7247</b>	<b>10183</b>	<b>8</b>	<b>3271</b>	<b>3617</b>	<b>0</b>	
<b>ERODE</b>														
98	ERODE (EAST)	104495	107717	2	3168	3374	0	1996	2020	3	1255	945	0	
99	ERODE (WEST)	125577	127451	21	4083	4261	5	2785	2896	4	1299	831	0	
100	MODAKKURICHI	107083	113281	21	2210	2651	6	1239	1713	2	1573	1147	0	
103	PERUNDURAI	103388	107060	0	2843	3276	0	1231	1606	0	1757	1300	0	
104	BHAVANI	112719	112857	5	3196	3439	2	1414	1809	0	2311	1697	0	
105	ANTHIYUR	102325	102466	3	2699	2956	5	1472	2044	0	1602	1169	0	
106	GOBICHETTIPALAYAM	117746	122755	6	2591	3196	0	1422	1712	0	1983	1426	0	
107	BHAVANISAGAR (SC)	117695	119317	16	3239	3751	5	1583	1940	0	2640	1874	0	
	<b>Total</b>	<b>891028</b>	<b>912904</b>	<b>74</b>	<b>24029</b>	<b>26904</b>	<b>23</b>	<b>13142</b>	<b>15740</b>	<b>9</b>	<b>14420</b>	<b>10389</b>	<b>0</b>	

## Annex 2.1 (Contd.)

Male	Female	Third Gender	Male	Female	Third Gender	Male	Female	Third Gender	Male	Female	Third Gender	Male	Female	Third Gender	Total	(+/-)	(+/-)
12	13	13a	14	15	15a	16	17	17a	18	19	20	21	22	22a	22b	23	24
462	383	16	643	504	0	1105	887	16	917	236	855	107160	111621	6	218787	1192	0.55
278	303	0	1010	806	0	1288	1109	0	1253	306	838	114040	119983	12	234035	1354	0.58
244	247	0	735	551	1	979	798	1	833	192	753	128402	131563	13	259978	1220	0.47
1571	1747	1	1646	1106	0	3217	2853	1	2971	2146	954	137396	128168	20	265584	-580	-0.22
412	345	0	1654	1167	0	2066	1512	0	1724	275	1579	134388	128384	18	262790	-59	-0.02
237	267	0	1826	1334	13	2063	1601	13	2374	209	1094	133756	127369	12	261137	-575	-0.22
1162	1032	0	1743	1208	14	2905	2240	14	2862	751	1546	130462	126270	25	256757	286	0.11
492	540	0	2071	1571	0	2563	2111	0	2379	501	1794	136238	134836	41	271115	474	0.18
1444	1300	0	2332	1840	24	3776	3140	24	3001	1413	2526	130917	134991	17	265925	-1699	-0.63
1176	1178	2	1684	1381	14	2860	2559	16	1686	1188	2561	129550	133596	26	263172	-785	-0.30
362	313	0	904	584	4	1266	897	4	1384	207	576	120835	118250	16	239101	569	0.24
<b>7840</b>	<b>7655</b>	<b>19</b>	<b>16248</b>	<b>12052</b>	<b>70</b>	<b>24088</b>	<b>19707</b>	<b>89</b>	<b>21384</b>	<b>7424</b>	<b>15076</b>	<b>1403144</b>	<b>1395031</b>	<b>206</b>	<b>2798381</b>	<b>1397</b>	<b>0.05</b>
433	456	0	1479	1311	0	1912	1767	0	2228	759	692	109264	112483	0	221747	-903	-0.41
446	367	0	2458	2158	0	2904	2525	0	3012	917	1500	113081	116746	8	229835	-3088	-1.33
438	511	0	2449	2046	0	2887	2557	0	2615	1036	1793	118136	124388	39	242563	-1322	-0.54
1315	1781	0	832	593	0	2147	2374	0	2752	1199	570	101372	107160	6	208538	-2296	-1.09
98	104	0	2062	1579	0	2160	1683	0	2931	129	783	106142	110464	34	216640	-1487	-0.68
82	78	0	2860	2040	0	2942	2118	0	3651	185	1224	113888	117063	22	230973	-1442	-0.62
<b>2812</b>	<b>3297</b>	<b>0</b>	<b>12140</b>	<b>9727</b>	<b>0</b>	<b>14952</b>	<b>13024</b>	<b>0</b>	<b>17189</b>	<b>4225</b>	<b>6562</b>	<b>661883</b>	<b>688304</b>	<b>109</b>	<b>1350296</b>	<b>-10538</b>	<b>-0.77</b>
1856	1674	0	0	0	0	1856	1674	0	568	287	2675	104635	108063	5	212703	489	0.23
1389	1195	0	0	0	0	1389	1195	0	655	450	1479	126973	129152	25	256150	3101	1.23
771	590	0	0	0	0	771	590	0	1196	19	146	107551	114404	23	221978	1593	0.72
218	210	0	0	0	0	218	210	0	82	43	303	104401	108456	0	212857	2409	1.14
415	404	0	0	0	0	415	404	0	380	46	393	113718	114262	5	227985	2404	1.07
400	343	0	0	0	0	400	343	0	506	43	194	103397	104167	3	207567	2773	1.35
564	430	0	0	0	0	564	430	0	434	18	542	118604	124037	6	242647	2140	0.89
464	347	0	0	0	0	464	347	0	468	63	280	118814	120910	16	239740	2712	1.14
<b>6077</b>	<b>5193</b>	<b>0</b>	<b>0</b>	<b>0</b>	<b>0</b>	<b>6077</b>	<b>5193</b>	<b>0</b>	<b>4289</b>	<b>969</b>	<b>6012</b>	<b>898093</b>	<b>923451</b>	<b>83</b>	<b>1821627</b>	<b>17621</b>	<b>0.98</b>

## Annex 2.1 (Contd.)

No	Name	Male	Female	Third Gender	Male	Female	Third Gender	Male	Female	Third Gender	Male	Female	Third Gender	
1	2	3	4	5	5a	6	7	7a	8	9	9a	10	11	11a
<b>TIRUPPUR</b>														
101	DHARAPURAM (SC)	116501	119042	6	1158	1489	0	1108	1456	0	42	31	0	
102	KANGAYAM	113764	117092	17	1385	1798	1	1339	1741	1	78	65	0	
112	AVANASHI (SC)	122077	124624	15	1799	1802	0	1706	1802	0	389	258	0	
113	TIRUPPUR (NORTH)	167618	156799	55	3001	2991	25	2969	2965	25	179	59	0	
114	TIRUPPUR (SOUTH)	124841	118951	27	1988	2108	0	1932	2082	0	136	35	0	
115	PALLADAM	163987	159446	25	3985	4875	4	3960	4815	4	183	75	0	
125	UDUMALPET	120488	125867	18	1245	1468	2	1221	1447	2	228	146	0	
126	MADATHUKULAM	110327	112217	10	1288	1695	4	1267	1625	4	42	19	0	
<b>Total</b>		<b>1039603</b>	<b>1034038</b>	<b>173</b>	<b>15849</b>	<b>18226</b>	<b>36</b>	<b>15502</b>	<b>17933</b>	<b>36</b>	<b>1277</b>	<b>688</b>	<b>0</b>	
<b>THE NILGIRIS</b>														
108	UDHAGAMANDALAM	97290	102848	0	1525	1742	4	1369	1652	4	140	115	0	
109	GUDALUR (SC)	87933	90209	0	1105	1505	0	1005	1455	0	110	82	0	
110	COONOOR	89637	95937	0	1254	1473	1	1054	1327	1	101	59	0	
<b>Total</b>		<b>274860</b>	<b>288994</b>	<b>0</b>	<b>3884</b>	<b>4720</b>	<b>5</b>	<b>3428</b>	<b>4434</b>	<b>5</b>	<b>351</b>	<b>256</b>	<b>0</b>	
<b>COIMBATORE</b>														
111	METTUPPALAYAM	134704	138440	22	2785	3344	3	2785	3344	3	108	185	0	
116	SULUR	137510	139962	0	2632	2760	3	2632	2741	3	641	432	0	
117	KAVUNDAMPALAYAM	201139	200164	39	5123	4956	7	4933	4869	7	715	651	0	
118	COIMBATORE (NORTH)	150747	147854	13	3465	3568	1	3361	3362	1	687	428	0	
119	THONDAMUTHUR	145086	144738	38	3902	4243	10	3808	4243	10	376	220	0	
120	COIMBATORE (SOUTH)	120814	120709	0	2018	2214	6	1937	1852	6	80	71	0	
121	SINGANALLUR	151732	150488	24	1659	1584	0	1451	1340	0	251	82	0	
122	KINATHUKADAVU	145172	147420	18	2458	2541	1	2260	2283	1	26	22	0	
123	POLLACHI	104668	109949	13	1365	1574	1	1233	1574	0	259	206	1	
124	VALPARAI (SC)	95301	99899	10	1232	1432	0	1232	1343	0	607	473	0	
<b>Total</b>		<b>1386873</b>	<b>1399623</b>	<b>177</b>	<b>26639</b>	<b>28216</b>	<b>32</b>	<b>25632</b>	<b>26951</b>	<b>31</b>	<b>3750</b>	<b>2770</b>	<b>1</b>	
<b>DINDIGUL</b>														
127	PALANI	128051	129467	28	2426	2709	0	1538	1787	0	460	445	0	
128	ODDANCHATRAM	110979	112643	6	1812	1989	0	1110	1267	0	534	624	0	
129	ATHOOR	131878	138054	16	2212	2263	0	829	1034	0	237	334	0	
130	NILAKKOTTAI (SC)	107641	108698	5	1241	1769	0	1181	1523	0	55	68	0	
131	NATHAM	127879	130553	40	1957	2172	0	1218	1455	0	678	1043	0	
132	DINDIGUL	121402	125796	40	2564	2970	0	2013	2594	0	457	509	0	
133	VEDASANDUR	122090	124801	5	1575	1638	0	410	449	0	745	686	0	
<b>Total</b>		<b>849920</b>	<b>870012</b>	<b>140</b>	<b>13787</b>	<b>15510</b>	<b>0</b>	<b>8299</b>	<b>10109</b>	<b>0</b>	<b>3166</b>	<b>3709</b>	<b>0</b>	

## Annex 2.1 (Contd.)

Male	Female	Third Gender	Male	Female	Third Gender	Male	Female	Third Gender	Male	Female	Third Gender	Male	Female	Third Gender	Total	(+/-)	(+/-)
12	13	13a	14	15	15a	16	17	17a	18	19	20	21	22	22a	22b	23	24
39	29	0	14	15	0	53	44	0	30	62	5	117556	120454	6	238016	2467	1.05
74	61	0	33	23	0	107	84	0	80	66	45	114996	118749	18	233763	2890	1.25
386	251	0	15	16	0	401	267	0	465	145	58	123382	126159	15	249556	2840	1.15
174	57	0	235	132	0	409	189	0	199	278	121	170178	159575	80	329833	5361	1.65
132	32	0	15	11	0	147	43	0	6	144	40	126626	120990	27	247643	3824	1.57
180	71	0	12	12	0	192	83	0	77	132	66	167755	164178	29	331962	8504	2.63
222	140	0	42	24	0	264	164	0	222	72	134	121445	127150	20	248615	2242	0.91
40	17	0	6	10	0	46	27	0	32	21	20	111548	113815	14	225377	2823	1.27
<b>1247</b>	<b>658</b>	<b>0</b>	<b>372</b>	<b>243</b>	<b>0</b>	<b>1619</b>	<b>901</b>	<b>0</b>	<b>1111</b>	<b>920</b>	<b>489</b>	<b>1053486</b>	<b>1051070</b>	<b>209</b>	<b>2104765</b>	<b>30951</b>	<b>1.49</b>
49	33	0	853	386	0	902	419	0	841	1	479	97757	104081	4	201842	1704	0.85
90	67	0	413	83	0	503	150	0	404	51	192	88435	91514	0	179949	1807	1.01
45	28	0	668	347	0	713	375	0	476	21	582	89978	96889	1	186868	1294	0.70
<b>184</b>	<b>128</b>	<b>0</b>	<b>1934</b>	<b>816</b>	<b>0</b>	<b>2118</b>	<b>944</b>	<b>0</b>	<b>1721</b>	<b>73</b>	<b>1253</b>	<b>276170</b>	<b>292484</b>	<b>5</b>	<b>568659</b>	<b>4805</b>	<b>0.85</b>
108	185	0	0	0	0	108	185	0	91	147	55	137381	141599	25	279005	5839	2.14
526	432	0	0	0	0	526	432	0	293	407	258	139616	142271	3	281890	4418	1.59
627	492	0	0	0	0	627	492	0	106	240	773	205445	204541	46	410032	8690	2.17
660	413	0	0	0	0	660	413	0	8	249	816	153448	150803	14	304265	5651	1.89
376	220	0	0	0	0	376	220	0	159	149	288	148518	148761	48	297327	7465	2.58
60	51	0	0	0	0	60	51	0	4	73	34	122691	122510	6	245207	3684	1.53
230	75	0	0	0	0	230	75	0	112	132	61	152953	151753	24	304730	2486	0.82
16	22	0	0	0	0	16	22	0	21	11	6	147416	149681	19	297116	4506	1.54
258	206	1	0	0	0	258	206	1	216	116	133	105643	111317	12	216972	2342	1.09
607	473	0	0	0	0	607	473	0	276	398	406	95926	100769	10	196705	1495	0.77
<b>3468</b>	<b>2569</b>	<b>1</b>	<b>0</b>	<b>0</b>	<b>0</b>	<b>3468</b>	<b>2569</b>	<b>1</b>	<b>1286</b>	<b>1922</b>	<b>2830</b>	<b>1409037</b>	<b>1424005</b>	<b>207</b>	<b>2833249</b>	<b>46576</b>	<b>1.67</b>
50	28	0	2109	1585	0	2159	1613	0	2854	752	166	127430	129641	28	257099	-447	-0.17
36	16	0	1686	1253	0	1722	1269	0	2013	786	192	110367	112641	6	223014	-614	-0.27
88	68	0	1825	1427	1	1913	1495	1	2897	258	254	130794	137593	15	268402	-1546	-0.57
5	11	0	569	388	0	574	399	0	813	56	104	108248	109822	5	218075	1731	0.80
440	336	0	1125	739	0	1565	1075	0	2106	366	168	127532	130933	40	258505	33	0.01
331	244	0	1627	1306	1	1958	1550	1	2816	392	301	121457	126840	39	248336	1098	0.44
359	260	0	553	404	1	912	664	1	1213	145	219	121588	124586	4	246178	-718	-0.29
<b>1309</b>	<b>963</b>	<b>0</b>	<b>9494</b>	<b>7102</b>	<b>3</b>	<b>10803</b>	<b>8065</b>	<b>3</b>	<b>14712</b>	<b>2755</b>	<b>1404</b>	<b>847416</b>	<b>872056</b>	<b>137</b>	<b>1719609</b>	<b>-463</b>	<b>-0.03</b>

## Annex 2.1 (Contd.)

No	Name	Male	Female	Third Gender	Male	Female	Third Gender	Male	Female	Third Gender	Male	Female	Third Gender	
1	2	3	4	5	5a	6	7	7a	8	9	9a	10	11	11a
<b>KARUR</b>														
134	ARAVAKURICHI	96481	101953	0	1367	1705	0	1283	1617	0	263	157	0	
135	KARUR	110871	120336	2	1874	2108	0	1662	1973	0	375	410	0	
136	KRISHNARAYAPURAM (SC)	99901	102986	26	1223	1535	15	1072	1490	15	388	305	0	
137	KULITHALAI	102649	105141	2	1219	1439	0	1014	1403	0	122	100	0	
<b>Total</b>		<b>409902</b>	<b>430416</b>	<b>30</b>	<b>5683</b>	<b>6787</b>	<b>15</b>	<b>5031</b>	<b>6483</b>	<b>15</b>	<b>1148</b>	<b>972</b>	<b>0</b>	
<b>TIRUCHIRAPPALLI</b>														
138	MANAPPARAI	129744	132107	5	1691	2358	0	1643	2325	0	142	197	0	
139	SRIRANGAM	137331	143713	19	3675	4897	3	3609	4796	3	513	521	0	
140	TIRUCHIRAPPALLI (WEST)	123373	130172	6	3212	3811	2	3127	3759	2	952	696	0	
141	TIRUCHIRAPPALLI (EAST)	117721	123015	31	2664	3219	2	2573	2978	2	452	374	0	
142	THIRUVERUMBUR	132904	134584	39	2447	3352	2	2311	2642	2	412	650	0	
143	LALGUDI	98619	102605	12	1810	2611	4	1774	2605	4	276	298	0	
144	MANACHANALLUR	106340	110830	8	1507	2133	14	1459	2118	14	14	60	0	
145	MUSIRI	104245	107267	0	1352	1912	11	1305	1852	11	74	54	0	
146	THURAIYUR (SC)	102648	107863	0	1308	1435	1	1285	1416	1	213	201	0	
<b>Total</b>		<b>1052925</b>	<b>1092156</b>	<b>120</b>	<b>19666</b>	<b>25728</b>	<b>39</b>	<b>19086</b>	<b>24491</b>	<b>39</b>	<b>3048</b>	<b>3051</b>	<b>0</b>	
<b>PERAMBALUR</b>														
147	PERAMBALUR (SC)	133895	139958	13	2488	2551	1	2178	2482	1	179	212	0	
148	KUNNAM	125525	126833	11	1678	1886	0	1600	1881	0	124	188	0	
<b>Total</b>		<b>259420</b>	<b>266791</b>	<b>24</b>	<b>4166</b>	<b>4437</b>	<b>1</b>	<b>3778</b>	<b>4363</b>	<b>1</b>	<b>303</b>	<b>400</b>	<b>0</b>	
<b>ARIYALUR</b>														
149	ARIYALUR	122735	123824	0	1493	1992	6	817	901	4	43	84	0	
150	JAYANKONDAM	123172	126101	0	1029	1015	0	523	499	0	93	121	0	
<b>Total</b>		<b>245907</b>	<b>249925</b>	<b>0</b>	<b>2522</b>	<b>3007</b>	<b>6</b>	<b>1340</b>	<b>1400</b>	<b>4</b>	<b>136</b>	<b>205</b>	<b>0</b>	
<b>CUDDALORE</b>														
151	TITTAKUDI (SC)	102778	104131	0	829	1243	1	782	1206	1	8	6	0	
152	VRIDDHACHALAM	117662	114859	10	868	1201	0	851	1188	0	10	11	0	
153	NEYVELI	101484	98768	8	1512	1730	0	1421	1694	0	121	62	0	
154	PANRUTI	111968	114612	10	1249	1479	0	1189	1451	0	53	27	0	
155	CUDDALORE	111492	117024	22	2174	3073	6	1999	2987	6	113	119	0	
156	KURINJIPADI	111020	110844	3	1482	2364	2	1420	2289	2	44	39	0	
157	BHUVANAGIRI	120411	118387	1	1291	2182	5	1258	2046	5	91	70	0	
158	CHIDAMBARAM	113307	114852	7	1800	2676	3	1713	2428	3	55	63	0	
159	KATTUMANNARKOIL (SC)	107251	103431	5	1340	2310	0	1266	2155	0	42	65	0	
<b>Total</b>		<b>997373</b>	<b>996908</b>	<b>66</b>	<b>12545</b>	<b>18258</b>	<b>17</b>	<b>11899</b>	<b>17444</b>	<b>17</b>	<b>537</b>	<b>462</b>	<b>0</b>	



## Annex 2.1 (Contd.)

Male	Female	Third Gender	Male	Female	Third Gender	Male	Female	Third Gender	Male	Female	Third Gender	Male	Female	Third Gender	Total	(+/-)	(+/-)
12	13	13a	14	15	15a	16	17	17a	18	19	20	21	22	22a	22b	23	24
256	143	0	502	353	0	758	496	0	774	110	370	97006	103074	0	200080	1646	0.83
347	355	0	1117	964	0	1464	1319	0	1147	510	1126	111069	120990	2	232061	852	0.37
350	284	0	1000	837	0	1350	1121	0	1988	127	356	99623	103355	41	203019	106	0.05
86	92	0	663	537	0	749	629	0	1064	73	241	102914	105915	2	208831	1039	0.50
<b>1039</b>	<b>874</b>	<b>0</b>	<b>3282</b>	<b>2691</b>	<b>0</b>	<b>4321</b>	<b>3565</b>	<b>0</b>	<b>4973</b>	<b>820</b>	<b>2093</b>	<b>410612</b>	<b>433334</b>	<b>45</b>	<b>843991</b>	<b>3643</b>	<b>0.43</b>
139	178	0	1870	1248	0	2009	1426	0	1782	1223	430	129378	133006	5	262389	533	0.20
503	509	0	2811	2354	0	3314	2863	0	2534	1560	2083	137626	145646	22	283294	2231	0.79
925	663	0	2139	1991	0	3064	2654	0	1402	2254	2062	123436	131277	8	254721	1170	0.46
444	354	0	1652	1403	1	2096	1757	1	678	1689	1487	118198	124236	32	242466	1699	0.71
394	598	0	2754	1775	1	3148	2373	1	1336	3112	1074	132067	134853	40	266960	-567	-0.21
265	263	0	730	519	2	995	782	2	411	711	657	99398	104428	14	203840	2604	1.29
14	60	0	789	629	0	803	689	0	221	703	568	106996	112259	22	219277	2099	0.97
53	39	0	1095	838	0	1148	877	0	915	850	260	104402	108242	11	212655	1143	0.54
202	190	0	1360	1030	0	1562	1220	0	1269	1057	456	102371	108059	1	210431	-80	-0.04
<b>2939</b>	<b>2854</b>	<b>0</b>	<b>15200</b>	<b>11787</b>	<b>4</b>	<b>18139</b>	<b>14641</b>	<b>4</b>	<b>10548</b>	<b>13159</b>	<b>9077</b>	<b>1053872</b>	<b>1102006</b>	<b>155</b>	<b>2156033</b>	<b>10832</b>	<b>0.50</b>
70	68	0	0	0	0	70	68	0	20	97	21	136003	142372	14	278389	4523	1.65
64	60	0	0	0	0	64	60	0	52	49	23	127061	128654	11	255726	3357	1.33
<b>134</b>	<b>128</b>	<b>0</b>	<b>0</b>	<b>0</b>	<b>0</b>	<b>134</b>	<b>128</b>	<b>0</b>	<b>72</b>	<b>146</b>	<b>44</b>	<b>263064</b>	<b>271026</b>	<b>25</b>	<b>534115</b>	<b>7880</b>	<b>1.50</b>
						0	0	0				0	0	0	0		
22	40	0	0	0	0	22	40	0	18	43	1	123530	124685	4	248219	1660	0.67
50	74	0	0	0	0	50	74	0	58	47	19	123645	126526	0	250171	898	0.36
<b>72</b>	<b>114</b>	<b>0</b>	<b>0</b>	<b>0</b>	<b>0</b>	<b>72</b>	<b>114</b>	<b>0</b>	<b>76</b>	<b>90</b>	<b>20</b>	<b>247175</b>	<b>251211</b>	<b>4</b>	<b>498390</b>	<b>2558</b>	<b>0.52</b>
3	2	0	1657	1175	0	1660	1177	0	0	5	0	101900	104160	1	206061	-848	-0.41
9	11	0	1724	1155	0	1733	1166	0	0	20	0	116780	114881	10	231671	-860	-0.37
115	62	0	1276	904	0	1391	966	0	0	177	0	101514	99496	8	201018	758	0.38
49	27	0	1702	1195	0	1751	1222	0	0	76	0	111406	114841	10	226257	-333	-0.15
113	115	0	1265	906	0	1378	1021	0	3	220	5	112113	118990	28	231131	2593	1.13
14	20	0	1201	801	0	1215	821	0	18	15	1	111225	112312	5	223542	1675	0.75
95	70	0	1713	1491	0	1808	1561	0	124	39	2	119861	118872	6	238739	-60	-0.03
0	0	0	1989	1216	0	1989	1216	0	0	0	0	113031	116064	10	229105	939	0.41
30	52	0	1336	707	0	1366	759	0	56	20	6	107151	104827	5	211983	1296	0.62
<b>428</b>	<b>359</b>	<b>0</b>	<b>13863</b>	<b>9550</b>	<b>0</b>	<b>14291</b>	<b>9909</b>	<b>0</b>	<b>201</b>	<b>572</b>	<b>14</b>	<b>994981</b>	<b>1004443</b>	<b>83</b>	<b>1999507</b>	<b>5160</b>	<b>0.26</b>

## Annex 2.1 (Contd.)

No	Name	Male	Female	Third Gender	Male	Female	Third Gender	Male	Female	Third Gender	Male	Female	Third Gender	
1	2	3	4	5	5a	6	7	7a	8	9	9a	10	11	11a
<b>NAGAPATTINAM</b>														
160	SIRKAZHI (SC)	113556	115800	4	1102	1478	1	1093	1467	1	118	189	0	
161	MAYILADUTHURAI	115353	115385	2	1288	1532	7	1280	1528	7	181	240	0	
162	POOMPUHAR	126253	126880	2	1043	1238	0	1013	1199	0	254	323	0	
163	NAGAPATTINAM	89035	92419	1	1091	1296	0	1084	1262	0	459	295	0	
164	KILVELUR (SC)	80548	81802	0	761	1048	0	753	1044	0	359	407	0	
165	VEDARANYAM	88283	90715	1	751	843	0	747	838	0	163	187	0	
<b>Total</b>		<b>613028</b>	<b>623001</b>	<b>10</b>	<b>6036</b>	<b>7435</b>	<b>8</b>	<b>5970</b>	<b>7338</b>	<b>8</b>	<b>1534</b>	<b>1641</b>	<b>0</b>	
<b>THIRUVARUR</b>														
166	THIRUTHURAIPOONDI (SC)	110978	111401	1	902	1305	0	803	1193	0	419	458	0	
167	MANNARGUDI	119176	121721	2	1627	2003	1	1503	1916	1	514	517	0	
168	THIRUVARUR	125424	127029	13	1423	1924	0	1371	1813	0	481	473	0	
169	NANNILAM	128719	124376	1	1243	1621	0	1167	1507	0	658	672	0	
<b>Total</b>		<b>484297</b>	<b>484527</b>	<b>17</b>	<b>5195</b>	<b>6853</b>	<b>1</b>	<b>4844</b>	<b>6429</b>	<b>1</b>	<b>2072</b>	<b>2120</b>	<b>0</b>	
<b>THANJAVUR</b>														
170	THIRUVIDAIMARUDUR (SC)	118104	115412	3	1325	1948	0	1250	1838	0	85	56	0	
171	KUMBAKONAM	122254	123817	0	1715	2310	0	1677	2285	0	120	145	0	
172	PAPANASAM	118172	119943	4	1445	1675	6	1396	1597	6	144	91	0	
173	THIRUVAIYARU	122613	125575	0	1076	1625	0	1043	1492	0	165	185	0	
174	THANJAVUR	129579	136659	5	2250	2974	17	2218	2788	13	270	296	0	
175	ORATHANADU	111531	114569	4	1098	1676	0	1002	1576	0	125	198	4	
176	PATTUKKOTTAI	109221	117279	18	1673	2055	6	1623	1952	6	209	286	0	
177	PERAVURANI	101317	103085	5	1144	1647	0	1105	1575	0	96	88	4	
<b>Total</b>		<b>932791</b>	<b>956339</b>	<b>39</b>	<b>11726</b>	<b>15910</b>	<b>29</b>	<b>11314</b>	<b>15103</b>	<b>25</b>	<b>1214</b>	<b>1345</b>	<b>8</b>	
<b>PUDUKKOTTAI</b>														
178	GANDHARVAKOTTAI (SC)	94053	90516	7	1347	1852	0	1332	1846	0	18	17	0	
179	VIRALIMALAI	100114	98986	3	2079	2517	0	2041	2494	0	41	51	0	
180	PUDUKKOTTAI	111636	114386	7	1987	2370	0	1946	2377	0	145	102	0	
181	THIRUMAYAM	101468	104038	0	1672	2156	0	1630	2141	0	30	80	0	
182	ALANGUDI	98130	98369	3	1586	2013	0	1552	1985	0	95	89	0	
183	ARANTHANGI	106286	105178	3	1596	2837	0	1559	2785	0	77	265	0	
<b>Total</b>		<b>611687</b>	<b>611473</b>	<b>23</b>	<b>10267</b>	<b>13745</b>	<b>0</b>	<b>10060</b>	<b>13628</b>	<b>0</b>	<b>406</b>	<b>604</b>	<b>0</b>	

**Annex 2.1 (Contd.)**

Male	Female	Third Gender	Male	Female	Third Gender	Male	Female	Third Gender	Male	Female	Third Gender	Male	Female	Third Gender	Total	(+/-)	(+/-)
12	13	13a	14	15	15a	16	17	17a	18	19	20	21	22	22a	22b	23	24
116	188	0	0	0	1	116	188	1	91	164	50	114533	117079	4	231616	2256	0.98
178	238	0	0	0	0	178	238	0	196	152	68	116455	116675	9	233139	2399	1.04
253	320	0	0	0	0	253	320	0	190	326	57	127013	127759	2	254774	1639	0.65
457	294	0	1	1	0	458	295	0	486	173	94	89661	93386	1	183048	1593	0.88
358	404	0	7	8	0	365	412	0	307	349	121	80936	82434	0	163370	1020	0.63
161	184	0	0	0	1	161	184	1	154	134	58	88869	91369	0	180238	1239	0.69
<b>1523</b>	<b>1628</b>	<b>0</b>	<b>8</b>	<b>9</b>	<b>2</b>	<b>1531</b>	<b>1637</b>	<b>2</b>	<b>1424</b>	<b>1298</b>	<b>448</b>	<b>617467</b>	<b>628702</b>	<b>16</b>	<b>1246185</b>	<b>10146</b>	<b>0.82</b>
339	395	0	524	379	0	863	774	0	645	327	665	110918	111820	1	222739	359	0.16
441	447	0	1312	872	0	1753	1319	0	1137	405	1530	118926	122318	3	241247	348	0.14
401	410	0	1038	771	0	1439	1181	0	1211	309	1100	125356	127661	13	253030	564	0.22
588	597	0	734	454	0	1322	1051	0	1278	385	710	128564	124832	1	253397	301	0.12
<b>1769</b>	<b>1849</b>	<b>0</b>	<b>3608</b>	<b>2476</b>	<b>0</b>	<b>5377</b>	<b>4325</b>	<b>0</b>	<b>4271</b>	<b>1426</b>	<b>4005</b>	<b>483764</b>	<b>486631</b>	<b>18</b>	<b>970413</b>	<b>1572</b>	<b>0.16</b>
35	29	0	1445	1073	0	1480	1102	0	2033	29	520	117874	116148	3	234025	506	0.22
57	34	0	2069	1608	0	2126	1642	0	2343	88	1337	121805	124460	0	246265	194	0.08
93	67	0	455	331	0	548	398	0	364	39	543	119020	121142	10	240172	2053	0.86
70	65	0	1544	1129	0	1614	1194	0	1747	77	984	122042	125873	0	247915	-273	-0.11
106	45	0	1778	1300	0	1884	1345	0	1521	102	1606	129913	138102	18	268033	1790	0.67
51	102	4	1975	1646	0	2026	1748	4	2887	124	767	110507	114397	0	224904	-1200	-0.53
107	131	0	1533	1142	1	1640	1273	1	1902	359	653	109204	117958	23	227185	667	0.29
73	36	4	945	661	0	1018	697	4	1167	72	480	101404	103963	1	205368	961	0.47
<b>592</b>	<b>509</b>	<b>8</b>	<b>11744</b>	<b>8890</b>	<b>1</b>	<b>12336</b>	<b>9399</b>	<b>9</b>	<b>13964</b>	<b>890</b>	<b>6890</b>	<b>931769</b>	<b>962043</b>	<b>55</b>	<b>1893867</b>	<b>4698</b>	<b>0.25</b>
9	7	0	581	337	0	590	344	0	468	12	454	94795	92018	7	186820	2244	1.22
38	47	0	667	438	0	705	485	0	608	42	540	101450	100995	3	202448	3345	1.68
142	98	0	1410	969	0	1552	1067	0	1562	79	978	112030	115696	7	227733	1704	0.75
25	71	0	602	381	0	627	452	0	544	60	475	102471	105727	0	208198	2692	1.31
95	89	0	533	383	2	628	472	2	649	40	413	99054	99882	1	198937	2435	1.24
76	174	0	895	306	3	971	480	3	765	126	563	106874	107483	0	214357	2890	1.37
<b>385</b>	<b>486</b>	<b>0</b>	<b>4688</b>	<b>2814</b>	<b>5</b>	<b>5073</b>	<b>3300</b>	<b>5</b>	<b>4596</b>	<b>359</b>	<b>3423</b>	<b>616674</b>	<b>621801</b>	<b>18</b>	<b>1238493</b>	<b>15310</b>	<b>1.25</b>

## Annex 2.1 (Contd.)

No	Name	Male	Female	Third Gender	Male	Female	Third Gender	Male	Female	Third Gender	Male	Female	Third Gender	
1	2	3	4	5	5a	6	7	7a	8	9	9a	10	11	11a
<b>SIVAGANGA</b>														
184	KARAIKUDI	139681	141812	9	2501	2682	21	2279	2405	21	149	132	0	
185	TIRUPPATTUR	131421	133524	3	1454	1836	0	1447	1829	0	197	168	0	
186	SIVAGANGA	133492	135844	0	1658	1905	0	1468	1713	0	218	99	0	
187	MANAMADURAI (SC)	125459	127176	3	1298	1407	0	981	1128	0	266	250	0	
<b>Total</b>		<b>530053</b>	<b>538356</b>	<b>15</b>	<b>6911</b>	<b>7830</b>	<b>21</b>	<b>6175</b>	<b>7075</b>	<b>21</b>	<b>830</b>	<b>649</b>	<b>0</b>	
<b>MADURAI</b>														
188	MELUR	116060	118069	0	1111	1190	0	1101	1189	0	292	292	0	
189	MADURAI EAST	141689	144500	22	2331	2857	9	2323	2848	9	1101	1143	0	
190	SHOLAVANDAN (SC)	102066	104709	2	820	923	0	816	923	0	1098	1098	0	
191	MADURAI NORTH	114962	118698	17	1850	2258	6	1849	2222	6	1813	1813	0	
192	MADURAI SOUTH	109320	110934	5	1646	1950	1	1636	1944	1	1151	1011	0	
193	MADURAI CENTRAL	115615	118891	5	1870	2319	3	1860	2305	3	1876	1655	0	
194	MADURAI WEST	139491	139933	0	3019	3331	0	3009	3312	0	1750	1449	0	
195	THIRUPARANKUNDRAM	139832	139445	22	3263	3936	0	3219	3932	0	1402	1986	0	
196	THIRUMANGALAM	127962	133187	4	1418	1917	0	1398	1907	0	1043	1608	0	
197	USILAMPATTI	135313	133787	3	1871	2208	0	1854	2200	0	756	1305	0	
<b>Total</b>		<b>1242310</b>	<b>1262153</b>	<b>80</b>	<b>19199</b>	<b>22889</b>	<b>19</b>	<b>19065</b>	<b>22782</b>	<b>19</b>	<b>12282</b>	<b>13360</b>	<b>0</b>	
<b>THENI</b>														
198	ANDIPATTI	126270	126462	15	1740	1935	4	1651	1839	4	92	105	0	
199	PERIYAKULAM (SC)	127937	130131	77	1880	2163	2	1789	2060	2	103	100	0	
200	BODINAYAKANUR	127706	129381	11	1936	2012	2	1836	1915	2	126	85	0	
201	CUMBUM	129304	132818	25	1908	2172	0	1828	2091	0	106	88	0	
<b>Total</b>		<b>511217</b>	<b>518792</b>	<b>128</b>	<b>7464</b>	<b>8282</b>	<b>8</b>	<b>7104</b>	<b>7905</b>	<b>8</b>	<b>427</b>	<b>378</b>	<b>0</b>	
<b>VIRUDHUNAGAR</b>														
202	RAJAPALAYAM	109280	112487	21	1731	2132	0	1555	1935	0	136	107	0	
203	SRIVILLIPUTHUR (SC)	113641	116700	27	1492	1787	2	1375	1520	2	208	210	0	
204	SATTUR	109369	112889	13	1593	1647	0	1404	1484	0	107	98	0	
205	SIVAKASI	115320	119093	19	2684	2882	3	2572	2603	2	157	124	0	
206	VIRUDHUNAGAR	102060	103792	35	2046	2207	0	1861	2028	0	471	495	0	
207	ARUPPUKOTTAI	100543	104421	12	1965	2125	1	1736	1960	1	98	94	0	
208	TIRUCHULI	101517	103796	5	1280	1401	0	1111	1278	0	132	121	0	
<b>Total</b>		<b>751730</b>	<b>773178</b>	<b>132</b>	<b>12791</b>	<b>14181</b>	<b>6</b>	<b>11614</b>	<b>12808</b>	<b>5</b>	<b>1309</b>	<b>1249</b>	<b>0</b>	

## Annex 2.1 (Contd.)

Male	Female	Third Gender	Male	Female	Third Gender	Male	Female	Third Gender	Male	Female	Third Gender	Male	Female	Third Gender	Total	(+/-)	(+/-)
12	13	13a	14	15	15a	16	17	17a	18	19	20	21	22	22a	22b	23	24
33	26	0	0	0	0	33	26	0	5	37	17	141927	144191	30	286148	4646	1.65
137	109	0	0	0	0	137	109	0	187	38	21	132731	135244	3	267978	3030	1.14
104	63	0	0	0	0	104	63	0	23	91	53	134856	137494	0	272350	3014	1.12
136	69	0	160	104	3	296	173	3	320	72	80	126144	128131	0	254275	1637	0.65
<b>410</b>	<b>267</b>	<b>0</b>	<b>160</b>	<b>104</b>	<b>3</b>	<b>570</b>	<b>371</b>	<b>3</b>	<b>535</b>	<b>238</b>	<b>171</b>	<b>535658</b>	<b>545060</b>	<b>33</b>	<b>1080751</b>	<b>12327</b>	<b>1.15</b>
204	168	0	2086	1807	0	2290	1975	0	1646	752	1867	114871	117283	0	232154	-1975	-0.84
927	1141	0	1656	1285	0	2583	2426	0	233	1429	3347	141429	144922	31	286382	171	0.0
514	693	0	961	851	0	1475	1544	0	1478	828	713	101407	104088	2	205497	-1280	-0.62
1760	1418	0	1039	772	0	2799	2190	0	896	1638	2455	114012	118730	23	232765	-912	-0.39
1111	861	0	1428	1217	0	2539	2078	0	403	1178	3036	108417	110800	6	219223	-1036	-0.47
1862	1470	0	1377	1196	0	3239	2666	0	1345	1611	2949	114236	118530	8	232774	-1737	-0.74
1687	1166	0	1430	1034	0	3117	2200	0	1696	531	3090	139383	141045	0	280428	1004	0.36
1402	1986	0	2585	1380	1	3987	3366	1	450	2207	4697	139064	140011	21	279096	-203	-0.07
1029	1548	0	1747	1334	0	2776	2882	0	458	1905	3295	126584	132212	4	258800	-2353	-0.90
724	1286	0	2826	1800	0	3550	3086	0	195	1465	4976	133617	132901	3	266521	-2582	-0.96
<b>11220</b>	<b>11737</b>	<b>0</b>	<b>17135</b>	<b>12676</b>	<b>1</b>	<b>28355</b>	<b>24413</b>	<b>1</b>	<b>8800</b>	<b>13544</b>	<b>30425</b>	<b>1233020</b>	<b>1260522</b>	<b>98</b>	<b>2493640</b>	<b>-10903</b>	<b>-0.44</b>
69	64	0	1416	929	0	1485	993	0	1696	49	733	126436	127308	19	253763	1016	0.40
62	43	0	2625	1862	1	2687	1905	1	3519	51	1023	127039	130286	78	257403	-742	-0.29
88	55	0	1998	1313	0	2086	1368	0	2319	43	1092	127456	129928	13	257397	299	0.12
71	42	0	1827	1404	0	1898	1446	0	2216	58	1070	129234	133463	25	262722	575	0.22
<b>290</b>	<b>204</b>	<b>0</b>	<b>7866</b>	<b>5508</b>	<b>1</b>	<b>8156</b>	<b>5712</b>	<b>1</b>	<b>9750</b>	<b>201</b>	<b>3918</b>	<b>510165</b>	<b>520985</b>	<b>135</b>	<b>1031285</b>	<b>1148</b>	<b>0.11</b>
74	64	0	623	505	1	697	569	1	477	193	597	110138	113853	20	224011	2223	1.00
158	154	0	539	346	1	697	500	1	834	235	129	114319	117720	28	232067	1699	0.74
69	62	0	450	359	0	519	421	0	371	154	415	110254	113952	13	224219	1948	0.88
93	99	0	999	769	0	1092	868	0	912	206	842	116800	120828	21	237649	3217	1.37
425	472	0	640	317	0	1065	789	0	984	364	506	102856	105031	35	207922	2035	0.99
67	61	0	472	381	0	539	442	0	505	31	445	101740	105939	13	207692	2716	1.33
104	100	0	422	323	0	526	423	0	444	34	471	102102	104651	5	206758	1440	0.70
<b>990</b>	<b>1012</b>	<b>0</b>	<b>4145</b>	<b>3000</b>	<b>2</b>	<b>5135</b>	<b>4012</b>	<b>2</b>	<b>4527</b>	<b>1217</b>	<b>3405</b>	<b>758209</b>	<b>781974</b>	<b>135</b>	<b>1540318</b>	<b>15278</b>	<b>1.00</b>

## Annex 2.1 (Contd.)

No	Name	Male	Female	Third Gender	Male	Female	Third Gender	Male	Female	Third Gender	Male	Female	Third Gender	
1	2	3	4	5	5a	6	7	7a	8	9	9a	10	11	11a
<b>RAMANATHAPURAM</b>														
209	PARAMAKUDI (SC)	122894	123252	20	1694	2184	0	1611	2077	0	507	513	1	
210	TIRUVADANAI	137351	134583	28	2521	3098	0	2100	2615	0	159	127	0	
211	RAMANATHAPURAM	141031	140514	18	3099	3254	0	2453	2945	0	345	289	0	
212	MUDHUKULATHUR	149918	147566	8	1783	2000	0	1494	1711	0	208	207	0	
<b>Total</b>		<b>551194</b>	<b>545915</b>	<b>74</b>	<b>9097</b>	<b>10536</b>	<b>0</b>	<b>7658</b>	<b>9348</b>	<b>0</b>	<b>1219</b>	<b>1136</b>	<b>1</b>	
<b>THOOTHUKKUDI</b>														
213	VILATHIKULAM	101366	102934	2	1526	2348	0	1379	2180	0	706	543	0	
214	THOOTHUKKUDI	135978	139211	29	2873	3631	4	2625	3309	3	2732	2831	0	
215	TIRUCHENDUR	109797	114163	13	2508	3413	0	2311	3150	0	243	293	0	
216	SRIVAIKUNTAM	101819	102992	4	1818	2572	4	1662	2388	2	508	481	0	
217	OTTAPIDARAM (SC)	107973	109244	7	2436	2976	14	2250	2747	8	474	300	0	
218	KOVILPATTI	121311	123134	3	3076	3342	0	2864	3095	0	705	533	0	
<b>Total</b>		<b>678244</b>	<b>691678</b>	<b>58</b>	<b>14237</b>	<b>18282</b>	<b>22</b>	<b>13091</b>	<b>16869</b>	<b>13</b>	<b>5368</b>	<b>4981</b>	<b>0</b>	
<b>TIRUNELVELI</b>														
219	SANKARANKOVIL (SC)	113203	117970	5	1134	1377	0	947	1154	0	185	195	0	
220	VASUDEVANALLUR (SC)	108423	110442	4	1080	1279	0	1028	1180	0	100	77	0	
221	KADAYANALLUR	131169	130866	5	1254	1304	0	1246	1309	0	180	160	0	
222	TENKASI	128893	131752	2	1384	1846	0	1342	1626	0	240	244	1	
223	ALANGULAM	118384	123885	0	1324	1463	0	1147	1313	0	130	90	0	
224	TIRUNELVELI	130859	134772	20	1618	2019	1	1572	1962	1	263	190	0	
225	AMBASAMUDRAM	113603	119133	1	1104	1533	0	1066	1476	0	469	283	0	
226	PALAYAMKOTTAI	123979	127838	17	1112	1092	5	873	863	5	256	208	0	
227	NANGUNERI	118569	119852	0	1632	1912	2	1526	1596	2	144	102	0	
228	RADHAPURAM	117354	119413	0	1407	1892	1	1365	1874	1	87	102	0	
<b>Total</b>		<b>1204436</b>	<b>1235923</b>	<b>54</b>	<b>13049</b>	<b>15717</b>	<b>9</b>	<b>12112</b>	<b>14353</b>	<b>9</b>	<b>2054</b>	<b>1651</b>	<b>1</b>	
<b>KANNIYAKUMARI</b>														
229	KANNIYAKUMARI	139632	140409	37	1624	1952	2	1547	1801	0	2152	2651	0	
230	NAGERCOIL	129326	132232	12	2058	2453	3	1977	2315	3	1328	1344	0	
231	COLACHAL	131122	127412	15	1622	2125	2	1530	2056	0	356	389	0	
232	PADMANABHAPURAM	117344	114693	17	1655	2458	0	1568	2323	0	304	564	0	
233	VILAVANCODE	117374	121412	19	1684	2420	3	1599	2360	1	146	126	0	
234	KILLIYOOR	124176	123360	18	1502	1953	2	1388	1873	0	115	135	0	
<b>Total</b>		<b>758974</b>	<b>759518</b>	<b>118</b>	<b>10145</b>	<b>13361</b>	<b>12</b>	<b>9609</b>	<b>12728</b>	<b>4</b>	<b>4401</b>	<b>5209</b>	<b>0</b>	
22341														
<b>GRAND TOTAL</b>		<b>28681537</b>	<b>28989959</b>	<b>4256</b>	<b>567058</b>	<b>666423</b>	<b>693</b>	<b>493374</b>	<b>597116</b>	<b>631</b>	<b>134535</b>	<b>125570</b>	<b>32</b>	

## Annex 2.1 (Contd.)

Male	Female	Third Gender	Male	Female	Third Gender	Male	Female	Third Gender	Male	Female	Third Gender	Male	Female	Third Gender	Total	(+/-)	(+/-)
12	13	13a	14	15	15a	16	17	17a	18	19	20	21	22	22a	22b	23	24
371	492	1	2084	1408	0	2455	1900	1	3326	172	858	122050	123429	19	245498	-668	-0.27
105	51	0	1906	1162	0	2011	1213	0	2303	50	871	137440	135985	28	273453	1491	0.55
264	224	0	1320	823	0	1584	1047	0	1184	217	1230	141900	142412	18	284330	2767	0.98
164	165	0	2023	1432	0	2187	1597	0	2958	221	605	149225	147680	8	296913	-579	-0.19
<b>904</b>	<b>932</b>	<b>1</b>	<b>7333</b>	<b>4825</b>	<b>0</b>	<b>8237</b>	<b>5757</b>	<b>1</b>	<b>9771</b>	<b>660</b>	<b>3564</b>	<b>550615</b>	<b>549506</b>	<b>73</b>	<b>1100194</b>	<b>3011</b>	<b>0.27</b>
539	410	0	987	677	0	1526	1087	0	1313	86	1214	101219	104027	2	205248	946	0.46
2484	2579	0	1688	1424	0	4172	4003	0	770	4890	2515	134431	138517	32	272980	-2238	-0.81
156	180	0	1054	1036	1	1210	1216	1	1188	101	1138	110898	116097	12	227007	3034	1.35
300	289	0	530	385	0	830	674	0	514	126	864	102651	104706	6	207363	2548	1.24
276	198	0	1050	863	0	1326	1061	0	1661	23	703	108897	110930	15	219842	2618	1.21
535	403	0	1239	930	1	1774	1333	1	1008	189	1911	122401	124896	2	247299	2851	1.17
<b>4290</b>	<b>4059</b>	<b>0</b>	<b>6548</b>	<b>5315</b>	<b>2</b>	<b>10838</b>	<b>9374</b>	<b>2</b>	<b>6454</b>	<b>5415</b>	<b>8345</b>	<b>680497</b>	<b>699173</b>	<b>69</b>	<b>1379739</b>	<b>9759</b>	<b>0.71</b>
26	26	0	0	0	0	26	26	0	28	17	7	114124	119098	5	233227	2049	0.89
48	50	0	1	0	0	49	50	0	59	36	4	109402	111572	4	220978	2109	0.96
69	49	0	1	0	0	70	49	0	86	31	2	132345	132126	5	264476	2436	0.93
114	133	0	8	3	0	122	136	0	51	169	38	130113	133242	2	263357	2710	1.04
86	54	0	1	0	0	87	54	0	63	71	7	119444	125144	0	244588	2319	0.96
248	155	1	0	0	0	248	155	1	319	32	53	132183	136579	20	268782	3131	1.18
239	175	0	0	0	0	239	175	0	320	68	26	114430	120434	1	234865	2128	0.91
157	84	0	0	0	0	157	84	0	61	160	20	124695	128617	22	253334	1500	0.60
62	33	0	0	0	0	62	33	0	24	48	23	120033	121415	2	241450	3029	1.27
26	38	0	0	0	0	26	38	0	14	48	2	118693	121249	1	239943	3176	1.34
<b>1075</b>	<b>797</b>	<b>1</b>	<b>11</b>	<b>3</b>	<b>0</b>	<b>1086</b>	<b>800</b>	<b>1</b>	<b>1025</b>	<b>680</b>	<b>182</b>	<b>1215462</b>	<b>1249476</b>	<b>62</b>	<b>2465000</b>	<b>24587</b>	<b>1.01</b>
1941	2349	0	0	0	0	1941	2349	0	1225	2344	716	139238	139861	37	279136	-942	-0.34
1215	1201	0	0	0	0	1215	1201	0	981	1166	269	130088	133346	15	263449	1879	0.72
303	338	0	0	0	0	303	338	0	7	631	3	132349	129130	15	261494	2945	1.14
229	447	0	0	0	0	229	447	0	0	671	5	118683	116569	17	235269	3215	1.39
97	72	0	0	0	0	97	72	0	21	90	58	118876	123700	19	242595	3790	1.59
73	80	0	0	0	0	73	80	0	63	71	18	125491	125153	18	250662	3108	1.26
<b>3858</b>	<b>4487</b>	<b>0</b>	<b>0</b>	<b>0</b>	<b>0</b>	<b>3858</b>	<b>4487</b>	<b>0</b>	<b>2297</b>	<b>4973</b>	<b>1069</b>	<b>764725</b>	<b>767759</b>	<b>121</b>	<b>1532605</b>	<b>13995</b>	<b>0.92</b>
98794	93643	42	213104	159478	124	311898	253121	166	206712	145143	189885	28863013	29333954	4720	58201687	525935	0.91

### Report on General Elections to Tamil Nadu Legislative Assembly 2016

**Booth Level Officers**

State : Tamil Nadu

SI NO	District	Total Number of Parts	No. of Cantonment BLOs	Total Number of BLOs	Total No. of Polling Stations where no BLO has been deployed so far	Teacher	Revenue/ Admin	Categories			
								Engineering	Medical	Anganwadi Workers	Others
1	THIRUVALLUR	3229		3229	0	2279	418	0	7	384	141
2	CHENNAI	3699		3699	0	938	466	620	553	948	174
3	KANCHEEPURAM	3973	1	3974	0	1767	1147	90	25	920	25
4	VELLORE	3439	1	3440	0	456	1093	0	4	1353	534
5	KRISHNAGIRI	1758		1758	0	784	392	0	1	388	193
6	DHARMAPURI	1419		1419	0	321	147	0	0	948	3
7	TIRUVANNAMALAI	2321		2321	0	174	874	0	0	563	710
8	VILLUPURAM	3192		3192	0	2042	894	0	1	214	41
9	SALEM	3233		3233	0	2723	439	0	0	42	29
10	NAMAKKAL	1569		1569	0	297	406	0	0	612	254
11	ERODE	2114		2114	0	196	116	1	4	1116	681
12	THE NILGIRIS	669	2	671	0	0	41	0	6	295	329
13	COIMBATORE	2892		2892	0	732	139	0	4	1497	520
14	DINDIGUL	2022		2022	0	0	214	0	0	1323	485
15	KARUR	1006		1006	0	0	63	0	0	526	417
16	TIRUCHIRAPPALLI	2498	1	2499	0	473	553	0	3	1327	143
17	PERAMBALUR	636		636	0	17	192	0	0	259	168
18	CUDDALORE	2256		2256	0	11	281	0	0	915	1049
19	NAGAPATTINAM	1493		1493	0	7	818	0	0	403	265
20	THIRUVARUR	1150		1150	0	20	674	0	0	172	284
21	THANJAVUR	2175		2175	0	81	1443	0	4	369	278
22	PUDUKKOTTAI	1484		1484	0	0	680	0	0	590	214
23	SIVAGANGA	1310		1310	0	67	532	0	0	0	711
24	MADURAI	2685		2685	0	114	557	0	36	626	1352
25	THENI	1177		1177	0	113	73	0	0	529	462
26	VIRDHUNAGAR	1857		1857	0	100	490	0	1	624	642
27	RAMANATHAPURAM	1307		1307	0	229	960	0	0	85	33
28	THOOTHUKKUDI	1559		1559	0	100	401	0	15	594	449
29	TIRUNELVELI	2929		2929	0	22	478	0	0	1625	804
30	KANNIYAKUMARI	1658		1658	0	383	165	0	0	960	150
31	ARIYALUR	583		583	0	20	235	0	0	326	2
32	TIRUPPUR	2324		2324	0	666	156	0	4	964	534
<b>TOTAL</b>		<b>65616</b>	<b>5</b>	<b>65621</b>	<b>0</b>	<b>15132</b>	<b>15537</b>	<b>711</b>	<b>668</b>	<b>21497</b>	<b>12076</b>



### Status of BLAs Deployed By Political Parties

District Name	Name of the Recognized Political party and Number of Persons Deployed as BLAs										
	BSP	BJP	CPI	INC	NCP	CPI(M)	AIADMK	DMK	DMDK	TOTAL	
1	THIRUVALLUR	0	381	0	437	1	0	2986	3243	300	7348
2	CHENNAI	0	0	0	677	0	0	2279	3297	1203	7456
3	KANCHEEPURAM	0	0	0	0	0	0	4003	4003	0	8006
4	VELLORE	0	0	0	0	0	0	1532	1621	0	3153
5	KRISHNAGIRI	0	0	0	0	0	0	1790	1790	1694	5274
6	DHARMAPURI	0	0	0	0	0	0	1450	1450	800	3700
7	TIRUVANNAMALAI	0	0	0	859	0	0	296	2295	551	4001
8	VILUPPURAM	0	0	0	1207	0	0	3223	3223	3095	10748
9	SALEM	0	0	0	0	0	0	3241	3241	1325	7807
10	NAMAKKAL	0	0	0	548	0	0	1569	1569	521	4207
11	ERODE	0	0	0	0	0	0	2114	2114	0	4228
12	THE NILGIRIS	0	0	0	669	0	0	669	665	361	2364
13	COIMBATORE	0	0	0	546	0	0	2911	2911	312	6680
14	DINDIGUL	0	0	0	1451	0	0	2022	2022	2022	7517
15	KARUR	0	0	0	501	0	0	1012	1012	511	3036
16	TRICHY	0	0	0	530	0	0	2505	2505	0	5540
17	PERAMBALUR	0	0	0	320	114	0	640	635	511	2220
18	CUDDLALORE	0	0	0	0	0	0	2215	2049	0	4264
19	NAGAPATTINAM	0	0	0	775	0	0	1502	1502	0	3779
20	TIRUVARUR	0	0	552	0	0	0	1150	1150	0	2852
21	THANJAVUR	0	0	0	2175	0	0	2175	2175	2175	8700
22	PUDUKKOTAI	0	0	0	0	0	0	1376	854	0	2230
23	SIVAGANGA	0	0	0	0	0	0	1310	1310	1310	3930
24	MADURAI	0	0	0	964	0	0	2685	2685	964	7298
25	THENI	0	0	0	0	0	0	1177	1177	0	2354
26	VIRUTHUNAGAR	0	0	0	1872	0	0	1872	1872	0	5616
27	RAMANAD	0	0	0	437	0	0	1307	1307	0	3051
28	THOOTHUKUDI	0	7	0	777	0	0	1559	690	1521	4554
29	TIRUNELVELI	0	0	0	2931	0	0	2931	2931		8793
30	KANNIYAKUMARI	0	1174	0	506	0	217	837	1656	0	4390
31	ARIYALUR	0	0	0	0	0	0	583	583	0	1166
32	TIRUPPUR	0	259	0	554	0	0	2324	2192	60	5389
<b>Grand Total</b>		<b>0</b>	<b>1821</b>	<b>552</b>	<b>18736</b>	<b>115</b>	<b>217</b>	<b>59245</b>	<b>61729</b>	<b>19236</b>	<b>161651</b>

## Constituency wise elector information (Gender Ratio)

Name of State

Tamil Nadu

Gender Ratio of State (as per projected Census 2016) 997

Final Rolls-TNLA2016

Format IB

Gender Ratio of State (as per current Electoral roll) 1016

Name of District	Assembly Constituency	Gender Ratio of district as per Projected Census 2016	Elector as per 2014 roll (on the basis of electoral roll used in Lok Sabha Elections 2014)			Elector as per previous roll, Final Roll 2016 published on 20.01.2016			Elector as per Final publication of Roll published on 29.04.2016					
			Male	Female	Others	Sex Ratio	Male	Female	Others	Sex Ratio	Male	Female	Others	Sex Ratio
1	2	3	4	5	6	7	8	9	9a	10	11	12	12a	13
<b>THIRUVALLUR</b>														
1	GUMMIPOONDI	1003	120408	123082	31	243521	124371	127789	30	1027	127974	132866	31	1038
2	PONNERI (SC)	1002	114097	114502	58	228657	119606	121157	59	1013	123408	126908	65	1028
3	TIRUTTANI	992	127510	129827	19	257356	131576	134633	27	1023	134574	139056	30	1033
4	THIRUVALLUR	993	116932	118551	17	235500	121887	124687	20	1023	126397	131044	21	1037
5	POONAMALLEE (SC)	992	140712	140110	35	280857	148037	148494	36	1003	156817	158754	48	1012
6	AVADI	977	179323	174928	57	354308	188035	184148	64	979	200029	198089	88	990
7	MADURAVOYAL	963	178259	170633	79	348971	188936	181840	79	962	204127	197877	127	969
8	AMBATTUR	985	159800	153759	60	313619	169820	163975	74	966	180697	178436	103	987
9	MADAVARAM	963	180803	178404	64	359271	191963	189668	78	988	196493	195725	81	996
10	THIRUVOTTIYUR	983	132001	130651	54	262706	139215	138164	62	992	141142	142706	89	1011
	<b>Total</b>	<b>983</b>	<b>1449845</b>	<b>1434447</b>	<b>474</b>	<b>2884766</b>	<b>1523446</b>	<b>1514555</b>	<b>529</b>	<b>994</b>	<b>1591658</b>	<b>1601461</b>	<b>683</b>	<b>1006</b>
<b>CHENNAI</b>														
11	DR.RADHAKRISHNAN NAGAR	1010	116037	118244	74	234355	119484	122495	76	1025	124506	129889	103	1043
12	PERAMBUR	990	134055	134648	30	268733	138849	139754	35	1007	144011	146408	44	1017
13	KOLATHUR	1010	125775	127087	53	252915	124969	127441	49	1020	127619	132070	61	1035
14	VILLIVAKKAM	1004	117839	119670	44	237553	121099	123411	57	1019	123549	126995	63	1028
15	THIRU-VI-KA-NAGAR (SC)	1011	106764	109620	19	216403	101383	105166	27	1037	104607	110270	35	1054

16	EGMORE (SC)	1002	93257	93864	26	187147	91863	92861	29	1011	95076	96337	37	1013
17	ROYAPURAM	1013	92801	94054	34	186889	89054	91560	33	1028	94449	97719	47	1035
18	HARBOUR	893	95715	85924	50	181689	92615	83902	49	906	98718	89392	61	906
19	CHEPAUK-THIRUVALLIKENI	948	108377	109735	14	218126	109495	111859	17	1022	113333	117194	24	1034
20	THOUSAND LIGHTS	1007	115108	117439	73	232620	117338	120591	76	1028	115421	120150	82	1041
21	ANNA NAGAR	992	134745	135745	45	270535	138501	140559	49	1015	139981	143711	66	1027
22	VIRUGAMPAKKAM	974	135338	132000	52	267390	138288	135905	61	983	146849	145319	80	990
23	SAIDAPET	954	131530	132127	66	263723	136117	137264	66	1008	139558	142359	73	1020
24	THIYAGARAYANAGAR	993	115437	114976	39	230452	116753	117177	45	1004	121887	123087	45	1010
25	MYLAPORE	1022	122022	127008	29	249059	122678	128927	31	1051	127718	135155	34	1058
26	VELACHERY	1002	139105	138609	77	277791	145336	145294	85	1000	149603	151143	90	1010
	<b>Total</b>	<b>989</b>	<b>1883905</b>	<b>1890750</b>	<b>725</b>	<b>3775380</b>	<b>1903822</b>	<b>1924166</b>	<b>785</b>	<b>1011</b>	<b>1966885</b>	<b>2007198</b>	<b>945</b>	<b>1020</b>
<b>KANCHEEPURAM</b>														
27	SHOZHINGANALLUR	973	257518	249421	50	506989	279741	271616	29	971	302772	299573	62	989
28	ALANDUR	992	157575	155458	19	313052	163929	163000	15	994	175334	176028	15	1004
29	SRIPERUMBUDUR (SC)	973	130587	132358	27	262972	141188	143896	10	1019	149526	156687	26	1048
30	PALLAVARAM	996	184597	182071	36	366704	194257	192420	10	991	203283	203464	19	1001
31	TAMBARAM	977	171683	168925	43	340651	178469	176194	14	987	190879	190310	30	997
32	CHENGALPATTU	990	168399	168000	73	336472	178445	178740	37	1002	183247	187768	43	1025
33	THIRUPORUR	982	116365	115068	14	231447	121957	121348	15	995	125749	128533	18	1022
34	CHEYEUR (SC)	996	99568	98156	28	197752	103124	102338	23	992	104660	106388	26	1017
35	MADURANTAKAM (SC)	1003	102390	105898	17	208305	106090	109019	6	1028	107113	111656	23	1042
36	UTHIRAMERUR	988	112857	114815	22	227694	115251	120543	8	1046	116073	123328	11	1063
37	KANCHEEPURAM	999	137229	140937	20	278186	141797	148536	6	1048	143793	153045	9	1064
	<b>Total</b>	<b>987</b>	<b>1638768</b>	<b>1631107</b>	<b>349</b>	<b>3270224</b>	<b>1724248</b>	<b>1727650</b>	<b>173</b>	<b>1002</b>	<b>1802429</b>	<b>1836780</b>	<b>282</b>	<b>1019</b>

Name of District	Assembly Constituency	Gender Ratio of district as per Projected Census 2016	Electors as per 2014 roll (on the basis of electoral roll used in Lok Sabha Elections 2014)			Electors as per previous roll, Final Roll 2016 published on 20.01.2016			Electors as per Final publication of Roll published on 29.04.2016						
			No	Name	Male	Female	Others	Sex Ratio	7	8	9	9a	10	11	12
1	2	3	4	5	6	7	8	9	9a	10	11	12	12a	13	
<b>VELLORE</b>															
38	ARAKKONAM (SC)	988	102859	105401	8	208268	105458	108399	8	1028	107642	111890	19	1039	
39	SHOLINGUR	1002	121111	122452	0	243563	122980	124234	0	1010	127256	129994	0	1022	
40	KATPADI	1021	106408	110169	14	216591	107797	111942	14	1038	111896	117571	15	1051	
41	RANIPET	1016	114948	119346	0	234294	118828	123757	0	1041	120650	126719	0	1050	
42	ARCOT	1021	115751	119862	1	235614	118330	122705	1	1037	120422	126091	0	1047	
43	VELLORE	1009	114552	118540	14	233106	117933	122380	14	1038	121706	127735	14	1050	
44	ANAIAKATTU	1009	107453	110414	1	217868	109868	113074	1	1029	113745	117771	1	1035	
45	KILVAITHINANKUPPAM (SC)	1011	97479	97959	1	195439	98463	99038	1	1006	101762	103536	1	1017	
46	GUDIYATTAM (SC)	1011	121771	124289	0	246060	125847	128932	0	1025	129565	133403	0	1030	
47	VANIYAMBADI	995	106447	105302	3	211752	110755	109613	3	990	111695	111574	15	999	
48	AMBUR	1016	99597	102043	1	201641	102280	105367	1	1030	104197	108048	1	1037	
49	JOLARPET	1011	108655	108798	0	217453	109940	109987	0	1000	111201	112101	1	1008	
50	TIRUPATTUR	977	107458	107058	10	214526	110456	110264	10	998	112216	112521	12	1003	
<b>Total</b>			<b>1007</b>	<b>1424489</b>	<b>1451633</b>	<b>53</b>	<b>2876175</b>	<b>1458935</b>	<b>1489692</b>	<b>53</b>	<b>1021</b>	<b>1493953</b>	<b>1538954</b>	<b>79</b>	<b>1030</b>
<b>KRISHNAGIRI</b>															
51	UTHANGARAI (SC)	965	105846	102932	26	208804	108365	105532	26	974	110603	108020	24	977	
52	BARGUR	982	110551	109079	12	219642	112486	111521	12	991	113920	113630	14	997	
53	KRISHNAGIRI	1008	116623	118643	28	235294	118325	121074	27	1023	121446	125297	29	1032	
54	VEPPANAHALLI	937	112266	105678	8	217952	114461	108437	8	947	116547	111175	10	954	
55	HOSUR	908	143967	132209	47	276223	149895	139129	47	928	156436	145884	89	933	
56	THALLI	960	113355	104865	5	218225	117078	108658	7	928	118843	110887	7	933	
<b>Total</b>			<b>958</b>	<b>702608</b>	<b>673406</b>	<b>126</b>	<b>1376140</b>	<b>720610</b>	<b>694351</b>	<b>127</b>	<b>964</b>	<b>737795</b>	<b>714893</b>	<b>173</b>	<b>969</b>

**DHARMAPURI**

57	PALACODU	945	103603	97183	2	200788	106164	100105	5	943	109125	103656	10	950
58	PENNAGARAM	909	111877	103435	0	215312	115192	106767	0	927	117353	109201	6	931
59	DHARMAPURI	961	121950	117537	48	239535	124470	120916	65	971	127510	124541	76	977
60	PAPPIREDDIPPATTI	951	119764	116050	1	235815	121577	118070	2	971	122933	120209	4	978
61	HARUR (SC)	963	109606	105222	2	214830	112752	108661	3	964	114305	111015	7	971
	<b>Total</b>	<b>946</b>	<b>566800</b>	<b>539427</b>	<b>53</b>	<b>1106280</b>	<b>580155</b>	<b>554519</b>	<b>75</b>	<b>956</b>	<b>591226</b>	<b>568622</b>	<b>103</b>	<b>962</b>

**TIRUVANNAMALAI**

62	CHENGAM (SC)	994	118740	117762	0	236502	122324	121349	0	992	125011	124801	2	998
63	TIRUVANNAMALAI	994	119897	124155	12	244064	122700	127622	13	1040	124382	130751	14	1051
64	KILPENNATHUR	994	113175	114370	1	227546	115133	116308	1	1010	115380	118063	2	1023
65	KALASAPAKKAM	994	104898	104926	0	209824	107221	107705	1	1005	108483	110123	6	1015
66	POLLUR	994	109524	109887	0	219411	110537	111603	0	1010	112276	114584	0	1021
67	ARANI	994	119306	123651	0	242957	123532	128726	0	1042	124100	130308	1	1050
68	CHEYAR	994	116767	118343	0	235110	118755	121276	0	1021	119603	123415	3	1032
69	VANDAVASI (SC)	994	109675	108469	0	218144	110316	108898	0	987	111420	110939	3	996
	<b>Total</b>	<b>994</b>	<b>911982</b>	<b>921563</b>	<b>13</b>	<b>1833558</b>	<b>930518</b>	<b>943487</b>	<b>15</b>	<b>1014</b>	<b>940655</b>	<b>962984</b>	<b>31</b>	<b>1024</b>

**VILLUPURAM**

70	GINGEE	1017	121280	122172	19	243471	122974	124337	29	1011	124241	126666	29	1020
71	MAILAM	1019	103994	102268	13	206275	105088	104102	13	991	105636	105640	14	1000
72	TINDIVANAM (SC)	1012	107342	108986	11	216339	108473	110284	3	1017	109558	112260	6	1025
73	VANUR (SC)	990	107320	108800	14	216134	108285	109651	16	1013	109422	111830	17	1022
74	VILLUPURAM	1005	120598	124113	38	244749	121346	124881	41	1029	121513	125757	43	1035
75	VIKRAVANDI	995	107344	106671	16	214031	108157	107602	20	995	109123	109249	23	1001
76	TIRUKKOYILUR	1002	115772	111642	24	227438	118899	114885	31	966	120413	117732	34	978

Name of District	Assembly Constituency	No	Name	Gender Ratio of district as per Projected Census 2016			Electors as per 2014 roll (on the basis of electoral roll used in Lok Sabha Elections 2014)			Electors as per previous roll, Final Roll 2016 published on 20.01.2016			Electors as per Final publication of Roll published on 29.04.2016			
				Male	Female	Sex Ratio	Male	Female	Sex Ratio	Male	Female	Sex Ratio	Male	Female	Sex Ratio	
		1	2	3	4	5	6	7	8	9	9a	10	11	12	12a	13
77	ULUNDURPETTAI	1016	135290	131146	30	266466	134902	130995	38	971	138556	135793	41	980		
78	RISHIVANDIYAM	997	121165	114799	53	236017	123613	117404	56	950	124985	119334	59	955		
79	SANKARAPURAM	990	120711	118587	28	239326	123793	122160	35	987	125579	125103	36	996		
80	KALLAKURICHI (SC)	1000	128703	126276	21	255000	131105	129267	24	986	132428	131645	21	994		
	<b>Total</b>	<b>1004</b>	<b>1289519</b>	<b>1275460</b>	<b>267</b>	<b>2565246</b>	<b>1306635</b>	<b>1295568</b>	<b>306</b>	<b>992</b>	<b>1321454</b>	<b>1321009</b>	<b>323</b>	<b>1000</b>		
<b>SALEM</b>																
81	GANGAVALLI (SC)	977	103745	106794	17	210556	106495	109733	18	1030	107160	111621	6	1042		
82	ATTUR (SC)	1014	109309	113373	6	222688	112575	117433	9	1043	114040	119983	12	1052		
83	YERCAUD (ST)	981	123137	125122	8	248267	126294	128556	11	1018	128402	131563	13	1025		
84	OMALUR	910	131616	120871	17	252504	135754	125266	17	923	137396	128168	20	933		
85	METTUR	924	128819	122011	24	250854	132462	125778	15	950	134388	128384	18	955		
86	EDAPPADI	917	129895	122596	10	252501	132749	125236	14	943	133756	127369	12	952		
87	SANKARI	921	125002	118909	31	243942	128818	122997	34	955	130462	126270	25	968		
88	SALEM (WEST)	952	129452	126236	24	255712	134513	131841	24	980	136238	134836	41	990		
89	SALEM (NORTH)	991	126474	128272	27	254773	131790	134723	38	1022	130917	134991	17	1031		
90	SALEM (SOUTH)	992	126661	128118	26	254805	130776	133787	37	1023	129550	133596	26	1031		
91	VEERAPANDI	945	115333	111875	12	227220	119156	115906	19	973	120835	118250	16	979		
	<b>Total</b>	<b>955</b>	<b>1349443</b>	<b>1324177</b>	<b>202</b>	<b>2673822</b>	<b>1391382</b>	<b>1371256</b>	<b>236</b>	<b>986</b>	<b>1403144</b>	<b>1395031</b>	<b>206</b>	<b>994</b>		

**NAMAKKAL**

92	RASIPURAM (SC)	967	105871	107060	1	212932	108637	110683	0	1019	109264	112483	0	1029
93	SENTHAMANGALAM (ST)	1007	111627	113707	2	225336	113530	116444	4	1026	113081	116746	8	1032
94	NAMAKKAL	974	115166	118883	20	234069	118127	122641	27	1038	118136	124388	39	1053
95	PARAMATHI-VELUR	994	99205	103567	1	202773	101667	106850	2	1051	101372	107160	6	1057
96	TIRUCHENGODU	995	103936	106090	16	210042	106187	109077	19	1027	106142	110464	34	1041
97	KUMARAPALAYAM	980	109996	110853	4	220853	113117	114370	10	1011	113888	117063	22	1028
	<b>Total</b>	<b>986</b>	<b>645801</b>	<b>660160</b>	<b>44</b>	<b>1306005</b>	<b>661265</b>	<b>680065</b>	<b>62</b>	<b>1028</b>	<b>661883</b>	<b>688304</b>	<b>109</b>	<b>1040</b>

**ERODE**

98	ERODE (EAST)	1005	101104	102076	2	203182	104125	106453	2	1022	104635	108063	5	1033
99	ERODE (WEST)	975	118470	118075	36	236581	124088	125078	39	1008	126973	129152	25	1017
100	MODAKKURICHI	1011	104857	108877	9	213743	107513	112685	16	1048	107551	114404	23	1064
103	PERUNDURAI	1001	100146	101446	0	201592	102981	105811	0	1027	104401	108456	0	1039
104	BHAVANI	967	110918	109246	0	220164	113900	113326	3	995	113718	114262	5	1005
105	ANTHIYUR	988	99417	97547	6	196970	102262	101539	10	993	103397	104167	3	1007
106	GOBICHETTIPALAYAM	1014	116699	118822	4	235525	118421	122417	7	1034	118604	124037	6	1046
107	BHAVANISAGAR (SC)	988	116084	115671	8	231763	119148	119614	12	1004	118814	120910	16	1018
	<b>Total</b>	<b>993</b>	<b>867695</b>	<b>871760</b>	<b>65</b>	<b>1739520</b>	<b>892438</b>	<b>906923</b>	<b>89</b>	<b>1016</b>	<b>898093</b>	<b>923451</b>	<b>83</b>	<b>1028</b>

**TIRUPPUR**

101	DHARAPURAM (SC)	1011	114104	115393	4	229501	116629	118606	4	1017	117556	120454	6	1025
102	KANGAYAM	998	107957	109324	13	217294	112290	115080	15	1025	114996	118749	18	1033
112	AVANASHI (SC)	1015	116315	117070	14	233399	120795	122847	17	1017	123382	126159	15	1023
113	TIRUPPUR (NORTH)	963	153675	141426	30	295131	162936	150546	45	924	170178	159575	80	938

Name of District	Assembly Constituency	Gender Ratio of district as per Projected Census 2016	Electors as per 2014 roll (on the basis of electoral roll used in Lok Sabha Elections 2014)				Electors as per previous roll, Final Roll 2016 published on 20.01.2016				Electors as per Final publication of Roll published on 29.04.2016			
			Male	Female	Others	Sex Ratio	Male	Female	Others	Sex Ratio	Male	Female	Others	Sex Ratio
1	2	3	4	5	6	7	8	9	9a	10	11	12	12a	13
114	TIRUPPUR (SOUTH)	960	116694	109224	18	225936	123966	117052	25	944	126626	120990	27	955
115	PALLADAM	983	152026	145975	16	298017	160517	154792	21	964	167755	164178	29	979
125	UDUMALPET	1010	115626	118215	7	233848	121233	124924	13	1030	121445	127150	20	1047
126	MADATHUKULAM	1012	103598	104123	5	207726	108945	110461	6	1014	111548	113815	14	1020
	<b>Total</b>	<b>991</b>	<b>979995</b>	<b>960750</b>	<b>107</b>	<b>1940852</b>	<b>1027311</b>	<b>1014308</b>	<b>146</b>	<b>987</b>	<b>1053486</b>	<b>1051070</b>	<b>209</b>	<b>998</b>
<b>THE NILGIRIS</b>														
108	UDHAGAMANDALAM	1053	94929	97936	0	192865	95974	101051	0	1053	97757	104081	4	1065
109	GDALUR (SC)	1037	84785	85496	0	170281	86873	88862	0	1023	88435	91514	0	1035
110	COONOR	1033	87779	92608	0	180387	88549	94565	0	1068	89978	96889	1	1077
	<b>Total</b>	<b>1041</b>	<b>267493</b>	<b>276040</b>	<b>0</b>	<b>543533</b>	<b>271396</b>	<b>284478</b>	<b>0</b>	<b>1048</b>	<b>276170</b>	<b>292484</b>	<b>5</b>	<b>1059</b>
<b>COIMBATORE</b>														
111	METTUPPALAYAM	996	128115	130187	11	258313	132702	135867	16	1024	137381	141599	25	1031
116	SULUR	998	131324	131988	8	263320	136302	137867	21	1011	139616	142271	3	1019
117	KAVUNDAMPALAYAM	985	190083	186125	4	376212	200891	198361	30	987	205445	204541	46	996
118	COIMBATORE (NORTH)	998	141574	137595	6	279175	150531	147571	8	980	153448	150803	14	983
119	THONDAMUTHUR	996	137304	135761	12	273077	143835	143482	29	998	148518	148761	48	1002
120	COIMBATORE (SOUTH)	998	114740	113463	10	228213	119874	119138	29	994	122691	122510	6	999
121	SINGANALLUR	999	138949	135830	17	274796	150802	149213	21	989	152953	151753	24	992
122	KINATHUKADAVU	1013	135076	135437	7	270519	142601	144510	13	1013	147416	149681	19	1015
123	POLLACHI	1035	103143	106253	4	209400	105376	109723	8	1041	105643	111317	12	1054
124	VALPARAI (SC)	1024	91686	94609	3	186298	94738	98895	9	1044	95926	100769	10	1050
	<b>Total</b>	<b>1002</b>	<b>1311994</b>	<b>1307248</b>	<b>82</b>	<b>2619323</b>	<b>1377652</b>	<b>1384627</b>	<b>184</b>	<b>1005</b>	<b>1409037</b>	<b>1424005</b>	<b>207</b>	<b>1011</b>



<b>DINDIGUL</b>														
127	PALANI	1002	121327	121376	24	242727	124293	125307	25	1008	127430	129641	28	1017
128	ODDANCHATRAM	997	107018	107651	4	214673	108523	109625	4	1010	110367	112641	6	1021
129	ATHOOR	1006	127401	131748	10	259159	129428	134766	12	1041	130794	137593	15	1052
130	NILAKKOTTAI(SC)	983	102768	102994	3	205765	104990	105545	3	1005	108248	109822	5	1015
131	NATHAM	1006	122268	123018	32	245318	123365	125409	32	1017	127532	130933	40	1027
132	DINDIGUL	1008	114060	117074	34	231168	118117	121952	38	1032	121457	126840	39	1044
133	VEDASANDUR	982	118865	119835	1	238701	119828	121778	2	1016	121588	124586	4	1025
<b>Total</b>		998	813707	823696	108	1637511	828544	844382	116	1019	847416	872056	137	1029
<b>KARUR</b>														
134	ARAVAKURICHI	1023	94729	99249	0	193978	95685	100914	0	1055	97006	103074	0	1063
135	KARUR	1015	107991	116619	2	224612	109398	118580	2	1084	111069	120990	2	1089
136	KRISHNARAYAPURAM (SC)	1007	96968	99104	25	196097	98602	101394	26	1028	99623	103355	41	1037
137	KULITHALAI	1018	99459	100583	1	200043	102520	104110	2	1016	102914	105915	2	1029
<b>Total</b>		1015	399147	415555	28	814730	406205	424998	30	1046	410612	433334	45	1055
<b>TIRUCHIRAPPALLI</b>														
138	MANAPPARAI	1008	126552	127342	1	253895	127036	129034	1	1016	129378	133006	5	1028
139	SRRIRANGAM	1012	131687	135172	13	266872	133789	139254	18	1041	137626	145646	22	1058
140	TIRUCHIRAPPALLI (WEST)	1029	119179	124422	5	243606	120639	127192	5	1054	123436	131277	8	1064
141	TIRUCHIRAPPALLI (EAST)	1022	114922	118163	23	233108	114826	119718	29	1043	118198	124236	32	1051
142	THIRUVERUMBUR	985	127682	127590	30	255302	129844	131017	32	1009	132067	134853	40	1021
143	LALGUDI	1038	96109	98653	10	194772	96772	100401	11	1038	99398	104428	14	1051
144	MANACHANALLUR	1005	104415	107375	5	211795	104194	108216	6	1039	106996	112259	22	1049
145	MUSIRI	1002	103097	105276	0	208373	102252	105032	0	1027	104402	108242	11	1037
146	THURAIYUR (SC)	1023	100756	104556	0	205312	101322	106356	0	1050	102371	108059	1	1056
<b>Total</b>		1013	1024399	1048549	87	2073035	1030674	1066220	102	1034	1053872	1102006	155	1046

Name of District		Assembly Constituency		Gender Ratio of district as per Projected Census 2016		Electors as per 2014 roll (on the basis of electoral roll used in Lok Sabha Elections 2014)				Electors as per previous roll, Final Roll 2016 published on 20.01.2016				Electors as per Final publication of Roll published on 29.04.2016			
						Male	Female	Others	Sex Ratio	Male	Female	Others	Sex Ratio	Male	Female	Others	Sex Ratio
No	Name	4	5	6	7	8	9	9a	10	11	12	12a	13				
<b>PERAMBALUR</b>																	
147	PERAMBALUR (SC)	988	129580	134384	10	263974	132605	137668	11	1038	136003	142372	14	1047			
148	KUNNAM	1031	121623	122319	17	243959	125368	125638	10	1002	127061	128654	11	1013			
	<b>Total</b>	<b>1008</b>	<b>251203</b>	<b>256703</b>	<b>27</b>	<b>507933</b>	<b>257973</b>	<b>263306</b>	<b>21</b>	<b>1021</b>	<b>263064</b>	<b>271026</b>	<b>25</b>	<b>1030</b>			
<b>ARIYALUR</b>																	
149	ARIYALUR	1015	118837	118956	0	237793	121131	121486	0	1003	123530	124685	4	1009			
150	JAYANKONDAM	1012	119643	119937	0	239580	121704	123452	0	1014	123645	126526	0	1023			
	<b>Total</b>	<b>1014</b>	<b>238480</b>	<b>238893</b>	<b>0</b>	<b>477373</b>	<b>242835</b>	<b>244938</b>	<b>0</b>	<b>1009</b>	<b>247175</b>	<b>251211</b>	<b>4</b>	<b>1016</b>			
<b>CUDDALORE</b>																	
151	TITTAKUDI (SC)	983	98581	98024	0	196605	100535	101491	0	1010	101900	104160	1	1022			
152	VRIDDHACHALAM	968	111852	108449	4	220305	114679	111086	4	969	116780	114881	10	984			
153	NEYVELI	971	96658	93500	8	190166	99199	96287	8	971	101514	99496	8	980			
154	PANRUTI	1000	106892	108265	7	215164	109450	111506	8	1019	111406	114841	10	1031			
155	CUDDALORE	1020	105580	109581	18	215179	109262	114350	22	1047	112113	118990	28	1061			
156	KURINJIPADI	977	105897	104327	1	210225	108294	107235	4	990	111225	112312	5	1010			
157	BHUVANAGIRI	980	115289	112239	0	227528	117467	115007	0	979	119861	118872	6	992			
158	CHIDAMBARAM	991	108062	108295	1	216358	110420	111192	2	1007	113031	116064	10	1027			
159	KATTUMANNARKOIL (SC)	990	102576	97257	3	199836	105301	100783	2	957	107151	104827	5	978			
	<b>Total</b>	<b>987</b>	<b>951387</b>	<b>939937</b>	<b>42</b>	<b>1891366</b>	<b>974607</b>	<b>968937</b>	<b>50</b>	<b>994</b>	<b>994981</b>	<b>1004443</b>	<b>83</b>	<b>1010</b>			

**NAGAPATTINAM**

160	SIRKAZHI (SC)	1005	110311	110556	1	220868	112726	113883	1	1010	114533	117079	4	1022
161	MAYILADUTHURAI	1026	110106	108015	0	218121	114791	113627	0	990	116455	116675	9	1002
162	POOMPUHAR	1055	121671	120052	0	241723	125958	124949	0	992	127013	127759	2	1006
163	NAGAPATTINAM	1019	85229	87210	0	172439	88675	91231	0	1029	89661	93386	1	1042
164	KILVELUR (SC)	1020	78388	78127	0	156515	79690	80114	0	1005	80936	82434	0	1019
165	VEDARANYAM	1020	86883	88415	0	175298	87954	89651	0	1019	88869	91369	0	1028
	<b>Total</b>	<b>1025</b>	<b>592588</b>	<b>592375</b>	<b>1</b>	<b>1184964</b>	<b>609794</b>	<b>613455</b>	<b>1</b>	<b>1006</b>	<b>617467</b>	<b>628702</b>	<b>16</b>	<b>1018</b>

**THIRUVARUR**

166	THIRUTHURAIPOONDI (SC)	1031	108170	107906	0	216076	108513	108060	0	996	110918	111820	1	1008
167	MANNARGUDI	1025	114965	115937	0	230902	117145	118487	0	1011	118926	122318	3	1029
168	THIRUVARUR	1025	120947	121025	7	241979	123401	124157	9	1006	125356	127661	13	1018
169	NANNILAM	992	126240	121378	0	247618	126298	121236	0	960	128564	124832	1	971
	<b>Total</b>	<b>1017</b>	<b>470322</b>	<b>466246</b>	<b>7</b>	<b>936575</b>	<b>475357</b>	<b>471940</b>	<b>9</b>	<b>993</b>	<b>483764</b>	<b>486631</b>	<b>18</b>	<b>1006</b>

**THANJAVUR**

170	THIRUVIDAIMARUDUR (SC)	1006	112163	107511	0	219674	116576	112728	0	967	117874	116148	3	985
171	KUMBAKONAM	1019	114334	113891	0	228225	119747	120469	0	1006	121805	124460	0	1022
172	PAPANASAM	1038	110999	110186	0	221185	116411	116740	0	1003	119020	121142	10	1018
173	THIRUVAIYARU	1003	116952	118050	0	235002	120495	122835	0	1019	122042	125873	0	1031
174	THANJAVUR	1042	122334	127865	0	250199	127083	133853	1	1053	129913	138102	18	1063
175	ORATHANADU	1054	107273	107772	0	215045	109026	110654	0	1015	110507	114397	0	1035
176	PATTUKKOTTAI	1081	103970	110672	14	214656	107563	115082	14	1070	109204	117958	23	1080
177	PERAVURANI	1045	96290	96835	0	193125	100121	101168	0	1010	101404	103963	1	1025
	<b>Total</b>	<b>1035</b>	<b>884315</b>	<b>892782</b>	<b>14</b>	<b>1777111</b>	<b>917022</b>	<b>933529</b>	<b>15</b>	<b>1018</b>	<b>931769</b>	<b>962043</b>	<b>55</b>	<b>1032</b>

Name of District	Assembly Constituency	No	Name	Gender Ratio of district as per Projected Census 2016			Electors as per 2014 roll (on the basis of electoral roll used in Lok Sabha Elections 2014)			Electors as per previous roll, Final Roll 2016 published on 20.01.2016			Electors as per Final publication of Roll published on 29.04.2016		
				Male	Female	Others	Sex Ratio	Male	Female	Others	Sex Ratio	Male	Female	Others	Sex Ratio
1	2	3	4	5	6	7	8	9	9a	10	11	12	12a	13	
<b>PUDUKKOTTAI</b>															
178	GANDHARVAKOTTAI (SC)	1013	89718	85243	6	174967	92478	88319	6	955	94795	92018	7	971	
179	VIRALIMALAI	1007	95865	94191	2	190058	98420	96708	2	983	101450	100995	3	996	
180	PUDUKKOTTAI	997	105534	106986	6	212526	109691	111862	6	1020	112030	115696	7	1033	
181	THIRUMAYAM	1013	97797	99651	0	197448	101133	103129	0	1020	102471	105727	0	1032	
182	ALANGUDI	1044	94325	93726	0	188051	96568	96358	0	998	99054	99882	1	1008	
183	ARANTHANGI	1017	100209	98463	0	198672	104346	102842	0	986	106874	107483	0	1006	
	<b>Total</b>	<b>1015</b>	<b>583448</b>	<b>578260</b>	<b>14</b>	<b>1161722</b>	<b>602636</b>	<b>599218</b>	<b>14</b>	<b>994</b>	<b>616674</b>	<b>621801</b>	<b>18</b>	<b>1008</b>	
<b>SIVAGANGA</b>															
184	KARAIKUDI	1000	134539	135279	0	269818	138139	139962	5	1013	141927	144191	30	1016	
185	TIRUPPATTUR	1009	126099	128040	0	254139	129623	131097	0	1011	132731	135244	3	1019	
186	SIVAGANGA	1016	128734	129643	0	258377	132328	134228	0	1014	134856	137494	0	1020	
187	MANAMADURAI (SC)	986	121442	121012	0	242454	124047	125084	0	1008	126144	128131	0	1016	
	<b>Total</b>	<b>1003</b>	<b>510814</b>	<b>513974</b>	<b>0</b>	<b>1024788</b>	<b>524137</b>	<b>530371</b>	<b>5</b>	<b>1012</b>	<b>535658</b>	<b>545060</b>	<b>33</b>	<b>1018</b>	
<b>MADURAI</b>															
188	MELUR	1044	113574	115358	0	228932	113755	115713	0	1017	114871	117283	0	1021	
189	MADURAI EAST	975	134255	135669	15	269939	137458	140069	22	1019	141429	144922	31	1025	
190	SHOLAVANDAN (SC)	1025	100110	101761	2	201873	100448	103000	2	1025	101407	104088	2	1026	
191	MADURAI NORTH	1012	115250	117724	19	232993	112898	116630	14	1033	114012	118730	23	1041	
192	MADURAI SOUTH	1001	105999	106605	5	212609	107384	108986	5	1015	108417	110800	6	1022	
193	MADURAI CENTRAL	980	113432	115780	2	229214	113562	116794	3	1028	114236	118530	8	1038	

194	MADURAI WEST	966	133510	132583	12	266105	136347	136490	0	1001	139383	141045	0	1012
195	THIRUPARANKUNDRAM	986	134017	133382	12	267411	135513	135075	14	997	139064	140011	21	1007
196	THIRUMANGALAM	1020	124153	128489	4	252646	125263	130296	4	1040	126584	132212	4	1044
197	USILAMPATTI	925	130969	129462	5	260436	131769	130448	0	990	133617	132901	3	995
	<b>Total</b>	<b>992</b>	<b>1205269</b>	<b>1216813</b>	<b>76</b>	<b>2422158</b>	<b>1214397</b>	<b>1233501</b>	<b>64</b>	<b>1016</b>	<b>1233020</b>	<b>1260522</b>	<b>98</b>	<b>1022</b>
<b>THENI</b>														
198	ANDIPATTI	988	119992	119588	11	239591	124120	123745	14	997	126436	127308	19	1007
199	PERIYAKULAM (SC)	987	119108	120306	55	239469	123145	124593	68	1012	127039	130286	78	1026
200	BODINAYAKANUR	999	121678	122290	7	243975	126163	126909	9	1006	127456	129928	13	1019
201	CUMBUM	1003	122538	125146	21	247705	126403	129293	24	1023	129234	133463	25	1033
	<b>Total</b>	<b>994</b>	<b>483316</b>	<b>487330</b>	<b>94</b>	<b>970740</b>	<b>499831</b>	<b>504540</b>	<b>115</b>	<b>1009</b>	<b>510165</b>	<b>520985</b>	<b>135</b>	<b>1021</b>
<b>VIRUDHUNAGAR</b>														
202	RAJAPALAYAM	1002	105121	107794	17	212932	108138	111134	20	1028	110138	113853	20	1034
203	SRIVILLIPUTHUR (SC)	1004	108559	110265	18	218842	113625	116166	22	1022	114319	117720	28	1030
204	SATTUR	1021	104332	107142	13	211487	107820	111069	14	1030	110254	113952	13	1034
205	SIVAKASI	1006	109179	111808	16	221003	113865	117273	16	1030	116800	120828	21	1034
206	VIRUDHUNAGAR	1001	98284	99496	33	197813	102055	103459	35	1014	102856	105031	35	1021
207	ARUPPUKKOTTAI	1012	96471	99397	10	195878	100038	103221	12	1032	101740	105939	13	1041
208	TIRUCHULI	1013	98379	100062	6	198447	101090	103172	6	1021	102102	104651	5	1025
	<b>Total</b>	<b>1009</b>	<b>720325</b>	<b>735964</b>	<b>113</b>	<b>1456402</b>	<b>746631</b>	<b>765494</b>	<b>125</b>	<b>1025</b>	<b>758209</b>	<b>781974</b>	<b>135</b>	<b>1031</b>
<b>RAMANATHAPURAM</b>														
209	PARAMAKUDI (SC)	923	118802	118827	20	237649	121487	121678	19	1002	122050	123429	19	1011
210	TIRUVADANAI	1280	131396	128179	27	259602	134790	131640	29	977	137440	135985	28	989
211	RAMANATHAPURAM	881	136229	135471	21	271721	139824	139351	20	997	141900	142412	18	1004
212	MUDHUKULATHUR	884	145479	143102	6	288587	147997	145660	7	984	149225	147680	8	990
	<b>Total</b>	<b>977</b>	<b>531906</b>	<b>525579</b>	<b>74</b>	<b>1057559</b>	<b>544098</b>	<b>538329</b>	<b>75</b>	<b>989</b>	<b>550615</b>	<b>549506</b>	<b>73</b>	<b>998</b>

## Annexure 2.4 (Contd.)

Name of District	Assembly Constituency	Gender Ratio of district as per Projected Census 2016	Electors as per 2014 roll (on the basis of electoral roll used in Lok Sabha Elections 2014)			Electors as per previous roll, Final Roll 2016 published on 20.01.2016			Electors as per Final publication of Roll published on 29.04.2016							
			No	Name	Male	Female	Others	Sex Ratio	7	8	9	9a	10	11	12	12a
	3	4	5	6												
<b>THOOTHUKKUDI</b>																
213	VILATHIKULAM	1021	99532	100428	0	199960	99471	100749	1	1013	101219	104027	2	1028		
214	THOOTHUKKUDI	998	128155	129456	1	257612	132210	134882	27	1020	134431	138517	32	1030		
215	TIRUCHENDUR	1045	106430	110670	0	217100	107977	112382	11	1041	110898	116097	12	1047		
216	SRIVAIKUNTAM	1043	99587	101127	0	200714	100186	101587	3	1014	102651	104706	6	1020		
217	OTTAPIDARAM (SC)	1001	102209	102516	0	204725	105056	106034	2	1009	108897	110930	15	1019		
218	KOVILPATTI	1036	113618	114375	1	227994	118659	120116	1	1012	122401	124896	2	1020		
	<b>Total</b>	<b>1023</b>	<b>649531</b>	<b>658572</b>	<b>2</b>	<b>1308105</b>	<b>663559</b>	<b>675750</b>	<b>45</b>	<b>1018</b>	<b>680497</b>	<b>699173</b>	<b>69</b>	<b>1027</b>		
<b>TIRUNELVELI</b>																
219	SANKARANKOVIL (SC)	894	110745	113334	2	224081	111661	115641	3	1036	114124	119098	5	1044		
220	VASUDEVANALLUR (SC)	1034	108247	108169	0	216416	107403	109027	2	1015	109402	111572	4	1020		
221	KADAYANALLUR	1024	129139	126967	1	256107	130959	129915	3	992	132345	132126	5	998		
222	TENKASI	1032	125387	125961	1	251349	127457	129884	2	1019	130113	133242	2	1024		
223	ALANGULAM	1053	115415	119209	1	234625	116571	121504	0	1042	119444	125144	0	1048		
224	TIRUNELVELI	1010	125473	127013	12	252498	129743	133180	19	1026	132183	136579	20	1033		
225	AMBASAMUDRAM	1047	111121	114072	0	225193	111856	116496	0	1041	114430	120434	1	1052		
226	PALAYAMKOTTAI	1026	119841	121662	4	241507	123435	126705	12	1026	124695	128617	22	1031		
227	NANGUNERI	1016	116654	116546	0	233200	116305	117230	4	1008	120033	121415	2	1012		
228	RADHAPURAM	1105	116529	116030	3	232562	115100	116623	0	1013	118693	121249	1	1022		
	<b>Total</b>	<b>1023</b>	<b>1178551</b>	<b>1188963</b>	<b>24</b>	<b>2367538</b>	<b>1190490</b>	<b>1216205</b>	<b>45</b>	<b>1022</b>	<b>1215462</b>	<b>1249476</b>	<b>62</b>	<b>1028</b>		

**KANNIYAKUMARI**

229	KANNIYAKUMARI	1018	135580	133190	13	268783	137336	137324	35	1000	139238	139861	37	1004
230	NAGERCOIL	1025	124924	125264	6	250194	127465	129932	10	1019	130088	133346	15	1025
231	COLACHAL	1024	126069	119120	6	245195	130456	125702	13	964	132349	129130	15	976
232	PADMANABHAPURAM	1050	112689	107505	13	220207	116685	113350	17	971	118683	116569	17	982
233	VILAVANCODE	1018	117525	118651	17	236193	116105	119576	17	1030	118876	123700	19	1041
234	KILLIYOOR	978	122541	119314	15	241870	123001	121830	15	990	125491	125153	18	997
	<b>Total</b>	1019	739328	723044	70	1462442	751048	747714	107	996	764725	767759	121	1004
	<b>GRAND TOTAL</b>	997	27518373	27521162	3341	55042876	28249651	28428472	3719	1006	28863013	29333954	4720	1016

# Annexure 2.5 Constituency wise Elector information (Elector-Population ratio) -Final Rolls-TNLA2016

Format 2 B

Tamil Nadu

Name of State

Population of state (projected for 2016)

77520458

Total Electors in State

58201687

Elector - Population Ratio in State

75.08

Name of District	Assembly Constituency	Total Population (Projected for 2016)			Electors as per Final publication of Roll to be published on 29.04.2016						Ratio of Electors to Population						
		Male	Female	Total	4	5	6	7	8	8a	9	10	11	11a	Total		
	3			5a													
<b>THIRUVALLUR</b>																	
1	GUMMIDIPONDI	176847	177327	0	354174	127974	132866	31	260871	72.36	74.93	0.00	73.66				
2	PONNERI	174025	174370	0	348395	123408	126908	65	250381	70.91	72.78	0.00	71.87				
3	TIRUTTANI	204231	202551	0	406782	134574	139056	30	273660	65.89	68.65	0.00	67.27				
4	THIRUVALLUR	173078	171797	0	344875	126397	131044	21	257462	73.03	76.28	0.00	74.65				
5	POONAMALLEE	212714	210937	0	423651	156817	158754	48	315619	73.72	75.26	0.00	74.50				
6	AVADI	267371	261201	0	528572	200029	198089	88	398206	74.81	75.84	0.00	75.34				
7	MADURAVOYAL	272814	262729	0	535543	204127	197877	127	402131	74.82	75.32	0.00	75.09				
8	AMBATTUR	248706	244894	0	493600	180697	178436	103	359236	72.65	72.86	0.00	72.78				
9	MADVARAM	244967	235938	0	480905	196493	195725	81	392299	80.21	82.96	0.00	81.58				
10	TIRUVOTTIYUR	193784	190522	0	384306	141142	142706	89	283937	72.83	74.90	0.00	73.88				
<b>Total</b>		<b>2168537</b>	<b>2132266</b>	<b>0</b>	<b>4300803</b>	<b>1591658</b>	<b>1601461</b>	<b>683</b>	<b>3193802</b>	<b>73.40</b>	<b>75.11</b>	<b>0.00</b>	<b>74.26</b>				



**CHENNAI**

11	DR.RADHAKRISHNAN NAGAR	150982	152514	0	303496	124506	129889	103	254498	82.46	85.17	0.00	83.86
12	PERAMBUR	186407	184616	0	371023	144011	146408	44	290463	77.26	79.30	0.00	78.29
13	KOLATHUR	153660	155171	0	308831	127619	132070	61	259750	83.05	85.11	0.00	84.11
14	VILLIVAKKAM	139643	140234	0	279877	123549	126995	63	250607	88.47	90.56	0.00	89.54
15	THIRU-VI-KA-NAGAR (SC)	134349	135878	0	270227	104607	110270	35	214912	77.86	81.15	0.00	79.53
16	EGMORE (SC)	125355	125598	0	250953	95076	96337	37	191450	75.85	76.70	0.00	76.29
17	ROYAPURAM	125966	127638	0	253604	94449	97719	47	192215	74.98	76.56	0.00	75.79
18	HARBOUR	131504	117470	0	248974	98718	89392	61	188171	75.07	76.10	0.00	75.58
19	CHEPAUK-THIRUVALLIKENI	149337	141610	0	290947	113333	117194	24	230551	75.89	82.76	0.00	79.24
20	THOUSAND LIGHTS	153111	154251	0	307362	115421	120150	82	235653	75.38	77.89	0.00	76.67
21	ANNA NAGAR	161496	160192	0	321688	139981	143711	66	283758	86.68	89.71	0.00	88.21
22	VIRUGAMPAKKAM	167299	163019	0	330318	146849	145319	80	292248	87.78	89.14	0.00	88.47
23	SAIDAPET	166093	158461	0	324554	139558	142359	73	281990	84.02	89.84	0.00	86.89
24	THIYAGARAYANAGAR	134824	133851	0	268675	121887	123087	45	245019	90.40	91.96	0.00	91.20
25	MYLAPORE	142919	146134	0	289053	127718	135155	34	262907	89.36	92.49	0.00	90.95
26	VELACHERY	197983	198426	0	396409	149603	151143	90	300836	75.56	76.17	0.00	75.89
	<b>Total</b>	<b>2420928</b>	<b>2395063</b>	<b>0</b>	<b>4815991</b>	<b>1966885</b>	<b>2007198</b>	<b>945</b>	<b>3975028</b>	<b>81.25</b>	<b>83.81</b>	<b>0.00</b>	<b>82.54</b>

**KANCHEEPURAM**

27	SHOZHINGANALLUR	309372	301009	0	610381	302772	299573	62	602407	97.87	99.52	0.00	98.69
28	ALANDUR	186284	184766	0	371050	175334	176028	15	351377	94.12	95.27	0.00	94.70
29	SRIPERUMBUDUR (SC)	211561	205761	0	417322	149526	156687	26	306239	70.68	76.15	0.00	73.38
30	PALLAVARAM	250832	249792	0	500624	203283	203464	19	406766	81.04	81.45	0.00	81.25
31	TAMBARAM	223184	218162	0	441346	190879	190310	30	381219	85.53	87.23	0.00	86.38

Name of District	Assembly Constituency	Total Population (Projected for 2016)					Electors as per Final publication of Roll to be published on 29.04.2016					Ratio of Electors to Population				
		No	Male	Female	Others	Total	Male	Female	Others	Total	Male	Female	Others	Total		
		1	2	3	4	5	5a	6	7	8	8a	9	10	11	11a	12
		32	249755	247172	0	496927	183247	187768	43	371058	73.37	75.97	0.00	74.67		
		33	168608	165632	0	334240	125749	128533	18	254300	74.58	77.60	0.00	76.08		
		34	125237	124749	0	249986	104660	106388	26	211074	83.57	85.28	0.00	84.43		
		35	151490	151874	0	303364	107113	111656	23	218792	70.71	73.52	0.00	72.12		
		36	137042	135373	0	272415	116073	123328	11	239412	84.70	91.10	0.00	87.89		
		37	221283	221136	0	442419	143793	153045	9	296847	64.98	69.21	0.00	67.10		
		<b>Total</b>	<b>2234648</b>	<b>2205426</b>	<b>0</b>	<b>4440074</b>	<b>1802429</b>	<b>1836780</b>	<b>282</b>	<b>3639491</b>	<b>80.66</b>	<b>83.28</b>	<b>0.00</b>	<b>81.97</b>		
<b>VELLORE</b>																
		38	152352	150480	0	302832	107642	111890	19	219551	70.65	74.36	0.00	72.50		
		39	173035	173376	0	346411	127256	129994	0	257250	73.54	74.98	0.00	74.26		
		40	147191	150257	0	297448	111896	117571	15	229482	76.02	78.25	0.00	77.15		
		41	165164	167779	0	332943	120650	126719	0	247369	73.05	75.53	0.00	74.30		
		42	174973	178651	0	353624	120422	126091	0	246513	68.82	70.58	0.00	69.71		
		43	173373	174940	0	348313	121706	127735	14	249455	70.20	73.02	0.00	71.62		
		44	161126	162538	0	323664	113745	117771	1	231517	70.59	72.46	0.00	71.53		
		45	146199	147737	0	293936	101762	103536	1	205299	69.61	70.08	0.00	69.84		
		46	188910	191012	0	379922	129565	133403	0	262968	68.59	69.84	0.00	69.22		
		47	168464	167651	0	336115	111695	111574	15	223284	66.30	66.55	0.00	66.43		
		48	138544	140768	0	279312	104197	108048	1	212246	75.21	76.76	0.00	75.99		
		49	141268	142792	0	284060	111201	112101	1	223303	78.72	78.51	0.00	78.61		
		50	157628	154037	0	311665	112216	112521	12	224749	71.19	73.05	0.00	72.11		
		<b>Total</b>	<b>2088227</b>	<b>2102018</b>	<b>0</b>	<b>4190245</b>	<b>1493953</b>	<b>1538954</b>	<b>79</b>	<b>3032986</b>	<b>71.54</b>	<b>73.21</b>	<b>0.00</b>	<b>72.38</b>		

**KRISHNAGIRI**

51	UTHANGARAI (SC)	158226	152660	0	310886	110603	108020	24	218647	69.90	70.76	0.00	70.33
52	BARGUR	159361	156427	0	315788	113920	113630	14	227564	71.49	72.64	0.00	72.06
53	KRISHNAGIRI	177835	179314	0	357149	121446	125297	29	246772	68.29	69.88	0.00	69.09
54	VEPPANAHALLI	181535	170154	0	351689	116547	111175	10	227732	64.20	65.34	0.00	64.75
55	HOSUR	214901	195186	0	410087	156436	145884	89	302409	72.79	74.74	0.00	73.74
56	THALLI	161775	155282	0	317057	118843	110887	7	229737	73.46	71.41	0.00	72.46
	<b>Total</b>	<b>1053633</b>	<b>1009023</b>	<b>0</b>	<b>2062656</b>	<b>737795</b>	<b>714893</b>	<b>173</b>	<b>1452861</b>	<b>70.02</b>	<b>70.85</b>	<b>0.00</b>	<b>70.44</b>

**DHARMAPURI**

57	PALACODU	160757	151835	0	312592	109125	103656	10	212791	67.88	68.27	0.00	68.07
58	PENNAGARAM	164661	149683	0	314344	117353	109201	6	226560	71.27	72.95	0.00	72.07
59	DHARMAPURI	180885	173812	0	354697	127510	124541	76	252127	70.49	71.65	0.00	71.08
60	PAPPIREDDIPPATTI	167565	159399	0	326964	122933	120209	4	243146	73.36	75.41	0.00	74.36
61	HARUR (SC)	161161	155261	0	316422	114305	111015	7	225327	70.93	71.50	0.00	71.21
	<b>Total</b>	<b>835029</b>	<b>789990</b>	<b>0</b>	<b>1625019</b>	<b>591226</b>	<b>568622</b>	<b>103</b>	<b>1159951</b>	<b>70.80</b>	<b>71.98</b>	<b>0.00</b>	<b>71.38</b>

**TIRUVANNAMALAI**

62	CHENGAM (SC)	170567	169628	0	340195	125011	124801	2	249814	73.29	73.57	0.00	73.43
63	TIRUVANNAMALAI	158288	157414	0	315702	124382	130751	14	255147	78.58	83.06	0.00	80.82
64	KILPENNATHUR	153428	152577	0	306005	115380	118063	2	233445	75.20	77.38	0.00	76.29
65	KALASAPAKKAM	151177	150342	0	301519	108483	110123	6	218612	71.76	73.25	0.00	72.50
66	POLUR	165578	164550	0	330128	112276	114584	0	226860	67.81	69.63	0.00	68.72
67	ARANI	178462	177477	0	355939	124100	130308	1	254409	69.54	73.42	0.00	71.48
68	CHEYAR	173678	172717	0	346395	119603	123415	3	243021	68.86	71.46	0.00	70.16
69	VANDAVASI (SC)	162655	161755	0	324410	111420	110939	3	222362	68.50	68.58	0.00	68.54
	<b>Total</b>	<b>1313833</b>	<b>1306460</b>	<b>0</b>	<b>2620293</b>	<b>940655</b>	<b>962984</b>	<b>31</b>	<b>1903670</b>	<b>71.60</b>	<b>73.71</b>	<b>0.00</b>	<b>72.65</b>

Name of District	Assembly Constituency	Total Population (Projected for 2016)						Electors as per Final publication of Roll to be published on 29.04.2016						Ratio of Electors to Population					
		Male		Female		Total		Male		Female		Total		Male		Female		Total	
		4	5	5a	6	7	8	8a	9	10	11	11a	12						
<b>VILLUPURAM</b>																			
	3																		
70	GINGEE	177905	180991	0	358896	124241	126666	29	250936	69.84	69.98	0.00	69.92						
71	MAILAM	159752	162805	0	322557	105636	105640	14	211290	66.12	64.89	0.00	65.50						
72	TINDIVANAM (SC)	175298	177352	0	352650	109558	112260	6	221824	62.50	63.30	0.00	62.90						
73	VANUR (SC)	172540	170883	0	343423	109422	111830	17	221269	63.42	65.44	0.00	64.43						
74	VILLUPURAM	180232	181152	0	361384	121513	125757	43	247313	67.42	69.42	0.00	68.43						
75	VIKRAVANDI	161989	161226	0	323215	109123	109249	23	218395	67.36	67.76	0.00	67.57						
76	TIRUKKOYILUR	182200	182548	0	364748	120413	117732	34	238179	66.09	64.49	0.00	65.30						
77	ULUNDURPETTAI	192817	195806	0	388623	138556	135793	41	274390	71.86	69.35	0.00	70.61						
78	RISHIVANDIYAM	180652	180055	0	360707	124985	119334	59	244378	69.19	66.28	0.00	67.75						
79	SANKARAPURAM	183728	181907	0	365635	125579	125103	36	250718	68.35	68.77	0.00	68.57						
80	KALLAKURICHI (SC)	152242	152183	0	304425	132428	131645	21	264094	86.99	86.50	0.00	86.75						
	<b>Total</b>	<b>1919355</b>	<b>1926908</b>	<b>0</b>	<b>3846263</b>	<b>1321454</b>	<b>1321009</b>	<b>323</b>	<b>2642786</b>	<b>68.85</b>	<b>68.56</b>	<b>0.00</b>	<b>68.71</b>						
<b>SALEM</b>																			
81	GANGAVALLI (SC)	148884	145444	0	294328	107160	111621	6	218787	71.98	76.75	0.00	74.33						
82	ATTUR (SC)	154027	156225	0	310252	114040	119983	12	234035	74.04	76.80	0.00	75.43						
83	YERCAUD (ST)	182138	178594	0	360732	128402	131563	13	259978	70.50	73.67	0.00	72.07						
84	OMALUR	199866	181814	0	381680	137396	128168	20	265584	68.74	70.49	0.00	69.58						
85	METTUR	177676	164169	0	341845	134388	128384	18	262790	75.64	78.20	0.00	76.87						
86	EDAPPADI	181831	166742	0	348573	133756	127369	12	261137	73.56	76.39	0.00	74.92						

87	SANKARI	176053	162193	0	338246	130462	126270	25	256757	74.10	77.85	0.00	75.91
88	SALEM (WEST)	190599	181469	0	372068	136238	134836	41	271115	71.48	74.30	0.00	72.87
89	SALEM (NORTH)	174216	172653	0	346869	130917	134991	17	265925	75.15	78.19	0.00	76.66
90	SALEM (SOUTH)	162383	161031	0	323414	129550	133596	26	263172	79.78	82.96	0.00	81.37
91	VEERAPANDI	171882	162417	0	334299	120835	118250	16	239101	70.30	72.81	0.00	71.52
	<b>Total</b>	<b>1919555</b>	<b>1832751</b>	<b>0</b>	<b>3752306</b>	<b>1403144</b>	<b>1395031</b>	<b>206</b>	<b>2798381</b>	<b>73.10</b>	<b>76.12</b>	<b>0.00</b>	<b>74.58</b>
<b>NAMAKKAL</b>													
92	RASIPURAM (SC)	150439	145425	0	295864	109264	112483	0	221747	72.63	77.35	0.00	74.95
93	SENTHAMANGALAM (ST)	152506	153545	0	306051	113081	116746	8	229835	74.15	76.03	0.00	75.10
94	NAMAKKAL	160373	156265	0	316638	118136	124388	39	242563	73.66	79.60	0.00	76.61
95	PARAMATHI-VELUR	151346	150444	0	301790	101372	107160	6	208538	66.98	71.23	0.00	69.10
96	TIRUCHENGODU	167674	166762	0	334436	106142	110464	34	216640	63.30	66.24	0.00	64.78
97	KUMARAPALAYAM	156091	153033	0	309124	113888	117063	22	230973	72.96	76.50	0.00	74.72
	<b>Total</b>	<b>938429</b>	<b>925474</b>	<b>0</b>	<b>1863903</b>	<b>661883</b>	<b>688304</b>	<b>109</b>	<b>1350296</b>	<b>70.53</b>	<b>74.37</b>	<b>0.00</b>	<b>72.44</b>
<b>ERODE</b>													
98	ERODE (EAST)	137588	138329	0	275917	104635	108063	5	212703	76.05	78.12	#DIV/0!	77.09
99	ERODE (WEST)	168486	164305	0	332791	126973	129152	25	256150	75.36	78.61	#DIV/0!	76.97
100	MODAKKURICHI	136046	137553	0	273599	107551	114404	23	221978	79.05	83.17	#DIV/0!	81.13
103	PERUNDURAI	145474	145595	0	291069	104401	108456	0	212857	71.77	74.49	#DIV/0!	73.13
104	BHAVANI	154756	149632	0	304388	113718	114262	5	227985	73.48	76.36	#DIV/0!	74.90
105	ANTHIYUR	134635	132983	0	267618	103397	104167	3	207567	76.80	78.33	#DIV/0!	77.56
106	GOBICHETTIPALAYAM	153504	155650	0	309154	118604	124037	6	242647	77.26	79.69	#DIV/0!	78.49
107	BHAVANISAGAR (SC)	166827	164893	0	331720	118814	120910	16	239740	71.22	73.33	0.00	72.27
	<b>Total</b>	<b>1197316</b>	<b>1188940</b>	<b>0</b>	<b>2386256</b>	<b>898093</b>	<b>923451</b>	<b>83</b>	<b>1821627</b>	<b>75.01</b>	<b>77.67</b>	<b>0.00</b>	<b>76.34</b>

## Annexure 2.5 (Contd.)

Name of District	Assembly Constituency	Total Population (Projected for 2016)			Electors as per Final publication of Roll to be published on 29.04.2016			Ratio of Electors to Population					
		Male	Female	Total	Male	Female	Total	Male	Female	Others	Total		
1	2	3	4	5	6	7	8	9	10	11	12		
<b>TIRUPPUR</b>													
101	DHARAPURAM (SC)	159725	161543	0	321268	117556	120454	6	238016	73.60	74.56	0.00	74.09
102	KANGAYAM	153885	153556	0	307441	114996	118749	18	233763	74.73	77.33	0.00	76.04
112	AVANASHI (SC)	180340	183132	0	363472	123382	126159	15	249556	68.42	68.89	0.00	68.66
113	TIRUPPUR (NORTH)	262025	252448	0	514473	170178	159575	80	329833	64.95	63.21	0.00	64.11
114	TIRUPPUR (SOUTH)	202458	194349	0	396807	126626	120990	27	247643	62.54	62.25	0.00	62.41
115	PALLADAM	250517	246297	0	496814	167755	164178	29	331962	66.96	66.66	0.00	66.82
125	UDUMALPET	166747	168423	0	335170	121445	127150	20	248615	72.83	75.49	0.00	74.18
126	MADATHUKULAM	144670	146357	0	291027	111548	113815	14	225377	77.11	77.77	0.00	77.44
<b>Total</b>		<b>1520367</b>	<b>1506105</b>	<b>0</b>	<b>3026472</b>	<b>1053486</b>	<b>1051070</b>	<b>209</b>	<b>2104765</b>	<b>69.29</b>	<b>69.79</b>	<b>0.00</b>	<b>69.55</b>
<b>THE NILGIRIS</b>													
108	UDHAGAMANDALAM	116643	122876	0	239519	97757	104081	4	201842	83.81	84.70	0.00	84.27
109	GUDALUR (SC)	119788	124181	0	243969	88435	91514	0	179949	73.83	73.69	0.00	73.76
110	COONOR	117373	121218	0	238591	89978	96889	1	186868	76.66	79.93	0.00	78.32
<b>Total</b>		<b>353804</b>	<b>368275</b>	<b>0</b>	<b>722079</b>	<b>276170</b>	<b>292484</b>	<b>5</b>	<b>568659</b>	<b>78.06</b>	<b>79.42</b>	<b>0.00</b>	<b>78.75</b>
<b>COIMBATORE</b>													
111	METTUPPALAYAM	188222	187423	0	375645	137381	141599	25	279005	72.99	75.55	0.00	74.27
116	SULUR	179962	179652	0	359614	139616	142271	3	281890	77.58	79.19	0.00	78.39
117	KAVUNDAMPALAYAM	243062	239522	0	482584	205445	204541	46	410032	84.52	85.40	0.00	84.97
118	COIMBATORE (NORTH)	196401	195974	0	392375	153448	150803	14	304265	78.13	76.95	0.00	77.54

119	THONDAMUTHUR	180589	179922	0	360511	148518	148761	48	297327	82.24	82.68	0.00	82.47
120	COIMBATORE (SOUTH)	149510	149182	0	298692	122691	122510	6	245207	82.06	82.12	0.00	82.09
121	SINGANAILLUR	190315	190196	0	380511	152953	151753	24	304730	80.37	79.79	0.00	80.08
122	KINATHUKADAVU	183528	185960	0	369488	147416	149681	19	297116	80.32	80.49	0.00	80.41
123	POLLACHI	136527	141348	0	277875	105643	111317	12	216972	77.38	78.75	0.00	78.08
124	VALPARAI (SC)	124040	127004	0	251044	95926	100769	10	196705	77.33	79.34	0.00	78.35
	<b>Total</b>	<b>1772156</b>	<b>1776183</b>	<b>0</b>	<b>3548339</b>	<b>1409037</b>	<b>1424005</b>	<b>207</b>	<b>2833249</b>	<b>79.51</b>	<b>80.17</b>	<b>0.00</b>	<b>79.85</b>
	<b>DINDIGUL</b>							<b>0</b>	<b>0</b>				
127	PALANI	181037	181402	0	362439	127430	129641	28	257099	70.39	71.47	0.00	70.94
128	ODDANCHATRAM	151763	151288	0	303051	110367	112641	6	223014	72.72	74.45	0.00	73.59
129	ATHOOR	165096	166105	0	331201	130794	137593	15	268402	79.22	82.83	0.00	81.04
130	NILAKKOTTAI (SC)	155149	152534	0	307683	108248	109822	5	218075	69.77	72.00	0.00	70.88
131	NATHAM	164291	165296	0	329587	127532	130933	40	258505	77.63	79.21	0.00	78.43
132	DINDIGUL	158317	159505	0	317822	121457	126840	39	248336	76.72	79.52	0.00	78.14
133	VEDASANDUR	171707	168583	0	340290	121588	124586	4	246178	70.81	73.90	0.00	72.34
	<b>Total</b>	<b>1147360</b>	<b>1144713</b>	<b>0</b>	<b>2292073</b>	<b>847416</b>	<b>872056</b>	<b>137</b>	<b>1719609</b>	<b>73.86</b>	<b>76.18</b>	<b>0.00</b>	<b>75.02</b>
	<b>KARUR</b>												
134	ARAVAKURICHI	126144	129022	0	255166	97006	103074	0	200080	76.90	79.89	0.00	78.41
135	KARUR	148737	150934	0	299671	111069	120990	2	232061	74.67	80.16	0.00	77.44
136	KRISHNARAYAPURAM (SC)	139909	140894	0	280803	99623	103355	41	203019	71.21	73.36	0.00	72.30
137	KULITHALAI	148664	151271	0	299935	102914	105915	2	208831	69.23	70.02	0.00	69.63
	<b>Total</b>	<b>563454</b>	<b>572121</b>	<b>0</b>	<b>1135575</b>	<b>410612</b>	<b>433334</b>	<b>45</b>	<b>843991</b>	<b>72.87</b>	<b>75.74</b>	<b>0.00</b>	<b>74.32</b>

Name of District	Assembly Constituency	Total Population (Projected for 2016)			Electors as per Final publication of Roll to be published on 29.04.2016			Ratio of Electors to Population							
		Male	Female	Others	Male	Female	Others	Male	Female	Others	Total				
No	Name	4	5	5a	6	7	8	8a	8	8a	9	10	11	11a	12
<b>TIRUCHIRAPPALLI</b>															
138	MANAPPARAI	179490	180887	0	360377	129378	133006	5	262389	72.08	73.53	0.00	72.81		
139	SRIRANGAM	182226	184479	0	366705	137626	145646	22	283294	75.52	78.95	0.00	77.25		
140	TIRUCHIRAPPALLI (WEST)	170678	175698	0	346376	123436	131277	8	254721	72.32	74.72	0.00	73.54		
141	TIRUCHIRAPPALLI (EAST)	163667	167201	0	330868	118198	124236	32	242466	72.22	74.30	0.00	73.28		
142	THIRUVERUMBUR	179086	176426	0	355512	132067	134853	40	266960	73.75	76.44	0.00	75.09		
143	LALGUDI	132716	137730	0	270446	99398	104428	14	203840	74.90	75.82	0.00	75.37		
144	MANACHANALLUR	150282	151091	0	301373	106996	112259	22	219277	71.20	74.30	0.00	72.76		
145	MUSIRI	141427	141730	0	283157	104402	108242	11	212655	73.82	76.37	0.00	75.10		
146	THURAIYUR (SC)	135380	138515	0	273895	102371	108059	1	210431	75.62	78.01	0.00	76.83		
	<b>Total</b>	<b>1434952</b>	<b>1453757</b>	<b>0</b>	<b>2888709</b>	<b>1053872</b>	<b>1102006</b>	<b>155</b>	<b>2156033</b>	<b>73.44</b>	<b>75.80</b>	<b>0.00</b>	<b>74.64</b>		
<b>PERAMBALUR</b>															
147	PERAMBALUR (SC)	195333	192998	0	388331	136003	142372	14	278389	69.63	73.77	0.00	71.69		
148	KUNNAM	165789	171008	0	336797	127061	128654	11	255726	76.64	75.23	0.00	75.93		
	<b>Total</b>	<b>361122</b>	<b>364006</b>	<b>0</b>	<b>725128</b>	<b>263064</b>	<b>271026</b>	<b>25</b>	<b>534115</b>	<b>72.85</b>	<b>74.46</b>	<b>0.00</b>	<b>73.66</b>		
<b>ARIYALUR</b>															
149	ARIYALUR	166129	168699	0	334828	123530	124685	4	248219	74.36	73.91	0.00	74.13		
150	JAYANKONDAM	167071	169033	0	336104	123645	126526	0	250171	74.01	74.85	0.00	74.43		
	<b>Total</b>	<b>333200</b>	<b>337732</b>	<b>0</b>	<b>670932</b>	<b>247175</b>	<b>251211</b>	<b>4</b>	<b>498390</b>	<b>74.18</b>	<b>74.38</b>	<b>0.00</b>	<b>74.28</b>		



**CUDDALORE**

151	TITTAKUDI (SC)	141801	139432	0	281233	101900	104160	1	206061	71.86	74.70	0.00	73.27
152	VRIDDHACHALAM	168951	163524	0	332475	116780	114881	10	231671	69.12	70.25	0.00	69.68
153	NEYVELI	154865	150338	0	305203	101514	99496	8	201018	65.55	66.18	0.00	65.86
154	PANRUTI	160799	160824	0	321623	111406	114841	10	226257	69.28	71.41	0.00	70.35
155	CUDDALORE	157234	160319	0	317553	112113	118990	28	231131	71.30	74.22	0.00	72.79
156	KURINJIPADI	157082	153519	0	310601	111225	112312	5	223542	70.81	73.16	0.00	71.97
157	BHUVANAGIRI	154536	151520	0	306056	119861	118872	6	238739	77.56	78.45	0.00	78.01
158	CHIDAMBARAM	160407	159011	0	319418	113031	116064	10	229105	70.47	72.99	0.00	71.73
159	KATTUMANNARKOIL (SC)	149061	147530	0	296591	107151	104827	5	211983	71.88	71.05	0.00	71.47
	<b>Total</b>	<b>1404736</b>	<b>1386017</b>	<b>0</b>	<b>2790753</b>	<b>994981</b>	<b>1004443</b>	<b>83</b>	<b>1999507</b>	<b>70.83</b>	<b>72.47</b>	<b>0.00</b>	<b>71.65</b>

**NAGAPATTINAM**

160	SIRKAZHI (SC)	158978	159714	0	318692	114533	117079	4	231616	72.04	73.31	0.00	72.68
161	MAYILADUTHURAI	142543	146225	0	288768	116455	116675	9	233139	81.70	79.79	0.00	80.74
162	POOMPUHAR	175843	185582	0	361425	127013	127759	2	254774	72.23	68.84	0.00	70.49
163	NAGAPATTINAM	120770	123012	0	243782	89661	93386	1	183048	74.24	75.92	0.00	75.09
164	KILVELUR (SC)	114135	116399	0	230534	80936	82434	0	163370	70.91	70.82	0.00	70.87
165	VEDARANYAM	121312	123741	0	245053	88869	91369	0	180238	73.26	73.84	0.00	73.55
	<b>Total</b>	<b>833581</b>	<b>854673</b>	<b>0</b>	<b>1688254</b>	<b>617467</b>	<b>628702</b>	<b>16</b>	<b>1246185</b>	<b>74.07</b>	<b>73.56</b>	<b>0.00</b>	<b>73.82</b>

**THIRUVARUR**

166	THIRUTHURAIPOONDI (SC)	149567	154251	0	303818	110918	111820	1	222739	74.16	72.49	0.00	73.31
167	MANNARGUDI	155883	159808	0	315691	118926	122318	3	241247	76.29	76.54	0.00	76.42
168	THIRUVARUR	169175	173351	0	342526	125356	127661	13	253030	74.10	73.64	0.00	73.87
169	NANNILAM	176953	175493	0	352446	128564	124832	1	253397	72.65	71.13	0.00	71.90
	<b>Total</b>	<b>651578</b>	<b>662903</b>	<b>0</b>	<b>1314481</b>	<b>483764</b>	<b>486631</b>	<b>18</b>	<b>970413</b>	<b>74.24</b>	<b>73.41</b>	<b>0.00</b>	<b>73.82</b>

## Annexure 2.5 (Contd.)

Name of District	Assembly Constituency	Total Population (Projected for 2016)			Electors as per Final publication of Roll to be published on 29.04.2016			Ratio of Electors to Population					
		Male	Female	Total	Male	Female	Others	Total	Male	Female	Others	Total	
1	2	3	4	5	6	7	8	8a	9	10	11	11a	12
<b>THANJAVUR</b>													
170	THIRUVIDAIMARUDUR (SC)	160365	161289	0	321654	117874	116148	3	234025	73.50	72.01	0.00	72.76
171	KUMBAKONAM	167032	170277	0	337309	121805	124460	0	246265	72.92	73.09	0.00	73.01
172	PAPANASAM	157981	164024	0	322005	119020	121142	10	240172	75.34	73.86	0.00	74.59
173	THIRUVAIYARU	166667	167190	0	333857	122042	125873	0	247915	73.23	75.29	0.00	74.26
174	THANJAVUR	163419	170211	0	333630	129913	138102	18	268033	79.50	81.14	0.00	80.34
175	ORATHANADU	140450	148091	0	288541	110507	114397	0	224904	78.68	77.25	0.00	77.95
176	PATTUKKOTTAI	144332	155967	0	300299	109204	117958	23	227185	75.66	75.63	0.00	75.65
177	PERAVURANI	134321	140432	0	274753	101404	103963	1	205368	75.49	74.03	0.00	74.75
<b>Total</b>		<b>1234567</b>	<b>1277481</b>	<b>0</b>	<b>2512048</b>	<b>931769</b>	<b>962043</b>	<b>55</b>	<b>1893867</b>	<b>75.47</b>	<b>75.31</b>	<b>0.00</b>	<b>75.39</b>
<b>PUDUKKOTTAI</b>													
178	GANDHARVAKOTTAI (SC)	125513	127182	0	252695	94795	92018	7	186820	75.53	72.35	0.00	73.93
179	VIRALIMALAI	145072	146109	0	291181	101450	100995	3	202448	69.93	69.12	0.00	69.53
180	PUDUKKOTTAI	152217	151813	0	304030	112030	115696	7	227733	73.60	76.21	0.00	74.90
181	THIRUMAYAM	139202	140991	0	280193	102471	105727	0	208198	73.61	74.99	0.00	74.31
182	ALANGUDI	132983	138821	0	271804	99054	99882	1	198937	74.49	71.95	0.00	73.19
183	ARANTHANGI	148513	151065	0	299578	106874	107483	0	214357	71.96	71.15	0.00	71.55
<b>Total</b>		<b>843500</b>	<b>855981</b>	<b>0</b>	<b>1699481</b>	<b>616674</b>	<b>621801</b>	<b>18</b>	<b>1238493</b>	<b>73.11</b>	<b>72.64</b>	<b>0.00</b>	<b>72.87</b>

**SIVAGANGA**

184	KARAIKUDI	184877	184832	0	369709	141927	144191	30	286148	76.77	78.01	0.00	77.40
185	TIRUPPATTUR	178648	180229	0	358877	132731	135244	3	267978	74.30	75.04	0.00	74.67
186	SIVAGANGA	178201	181114	0	359315	134856	137494	0	272350	75.68	75.92	0.00	75.80
187	MANAMADURAI (SC)	178146	175588	0	353734	126144	128131	0	254275	70.81	72.97	0.00	71.88
	<b>Total</b>	<b>719872</b>	<b>721763</b>	<b>0</b>	<b>1441635</b>	<b>535658</b>	<b>545060</b>	<b>33</b>	<b>1080751</b>	<b>74.41</b>	<b>75.52</b>	<b>0.00</b>	<b>74.97</b>

**MADURAI**

188	MELUR	146290	152715	0	299005	114871	117283	0	232154	78.52	76.80	0.00	77.64
189	MADURAI EAST	201697	196742	0	398439	141429	144922	31	286382	70.12	73.66	0.00	71.88
190	SHOLAVANDAN (SC)	144366	147960	0	292326	101407	104088	2	205497	70.24	70.35	0.00	70.30
191	MADURAI NORTH	170731	172729	0	343460	114012	118730	23	232765	66.78	68.74	0.00	67.77
192	MADURAI SOUTH	137734	137885	0	275619	108417	110800	6	219223	78.71	80.36	0.00	79.54
193	MADURAI CENTRAL	136148	133476	0	269624	114236	118530	8	232774	83.91	88.80	0.00	86.33
194	MADURAI WEST	175752	169728	0	345480	139383	141045	0	280428	79.31	83.10	0.00	81.17
195	THIRUPARANKUNDRAM	196900	194218	0	391118	139064	140011	21	279096	70.63	72.09	0.00	71.36
196	THIRUMANGALAM	171091	174473	0	345564	126584	132212	4	258800	73.99	75.78	0.00	74.89
197	USILAMPATTI	173919	160892	0	334811	133617	132901	3	266521	76.83	82.60	0.00	79.60
	<b>Total</b>	<b>1654628</b>	<b>1640818</b>	<b>0</b>	<b>3295446</b>	<b>1233020</b>	<b>1260522</b>	<b>98</b>	<b>2493640</b>	<b>74.52</b>	<b>76.82</b>	<b>0.00</b>	<b>75.67</b>

**THENI**

198	ANDIPATTI	162664	160671	0	323335	126436	127308	19	253763	77.73	79.24	0.00	78.48
199	PERIYAKULAM (SC)	172587	170320	0	342907	127039	130286	78	257403	73.61	76.49	0.00	75.06
200	BODINAYAKANJUR	164895	164651	0	329546	127456	129928	13	257397	77.30	78.91	0.00	78.11
201	CUMBUM	167490	167949	0	335439	129234	133463	25	262722	77.16	79.47	0.00	78.32
	<b>Total</b>	<b>667636</b>	<b>663591</b>	<b>0</b>	<b>1331227</b>	<b>510165</b>	<b>520985</b>	<b>135</b>	<b>1031285</b>	<b>76.41</b>	<b>78.51</b>	<b>0.00</b>	<b>77.47</b>

Name of District	Assembly Constituency	Total Population (Projected for 2016)			Electors as per Final publication of Roll to be published on 29.04.2016			Ratio of Electors to Population					
		Male	Female	Others	Male	Female	Others	Total	Male	Female	Others	Total	
No	Name	4	5	5a	6	7	8	8a	9	10	11	11a	12
<b>VIRUDHUNAGAR</b>													
202	RAJAPALAYAM	143150	143457	0	286607	110138	113853	20	224011	76.94	79.36	0.00	78.16
203	SRIVILLIPUTHUR (SC)	157798	158472	0	316270	114319	117720	28	232067	72.45	74.28	0.00	73.38
204	SATTUR	150174	153319	0	303493	110254	113952	13	224219	73.42	74.32	0.00	73.88
205	SIVAKASI	152523	153493	0	306016	116800	120828	21	237649	76.58	78.72	0.00	77.66
206	VIRUDHUNAGAR	139511	139683	0	279194	102856	105031	35	207922	73.73	75.19	0.00	74.47
207	ARUPPUKOTTAI	140896	142644	0	283540	101740	105939	13	207692	72.21	74.27	0.00	73.25
208	TIRUCHULI	135011	136816	0	271827	102102	104651	5	206758	75.62	76.49	0.00	76.06
	<b>Total</b>	<b>1019063</b>	<b>1027884</b>	<b>0</b>	<b>2046947</b>	<b>758209</b>	<b>781974</b>	<b>135</b>	<b>1540318</b>	<b>74.40</b>	<b>76.08</b>	<b>0.00</b>	<b>75.25</b>
<b>RAMANATHAPURAM</b>													
209	PARAMAKUDI (SC)	179619	165742	0	345361	122050	123429	19	245498	67.95	74.47	0.00	71.08
210	TIRUVADANAI	155564	199071	0	354635	137440	135985	28	273453	88.35	68.31	0.00	77.11
211	RAMANATHAPURAM	207105	182548	0	389653	141900	142412	18	284330	68.52	78.01	0.00	72.97
212	MUDHUKULATHUR	188675	166761	0	355436	149225	147680	8	296913	79.09	88.56	0.00	83.53
	<b>Total</b>	<b>730963</b>	<b>714122</b>	<b>0</b>	<b>1445085</b>	<b>550615</b>	<b>549506</b>	<b>73</b>	<b>1100194</b>	<b>75.33</b>	<b>76.95</b>	<b>0.00</b>	<b>76.13</b>
<b>THOOTHUKKUDI</b>													
213	VILATHIKULAM	130176	132864	0	263040	101219	104027	2	205248	77.76	78.30	0.00	78.03
214	THOOTHUKKUDI	177876	177517	0	355393	134431	138517	32	272980	75.58	78.03	0.00	76.81
215	TIRUCHENDUR	148909	155609	0	304518	110898	116097	12	227007	74.47	74.61	0.00	74.55
216	SRIVAIKUNTAM	138180	144111	0	282291	102651	104706	6	207363	74.29	72.66	0.00	73.46
217	OTTAPIDARAM (SC)	146236	146435	0	292671	108897	110930	15	219842	74.47	75.75	0.00	75.12
218	KOVILPATTI	154195	159756	0	313951	122401	124896	2	247299	79.38	78.18	0.00	78.77
	<b>Total</b>	<b>895572</b>	<b>916292</b>	<b>0</b>	<b>1811864</b>	<b>680497</b>	<b>699173</b>	<b>69</b>	<b>1379739</b>	<b>75.98</b>	<b>76.30</b>	<b>0.00</b>	<b>76.15</b>

**TIRUNELVELI**

219	SANKARANKOVIL (SC)	158722	141903	0	300625	114124	119098	5	233227	71.90	83.93	0.00	77.58
220	VASUDEVANALLUR (SC)	138146	142778	0	280924	109402	111572	4	220978	79.19	78.14	0.00	78.66
221	KADAYANALLUR	168455	172557	0	341012	132345	132126	5	264476	78.56	76.57	0.00	77.56
222	TENKASI	162016	167201	0	329217	130113	133242	2	263357	80.31	79.69	0.00	79.99
223	ALANGULAM	156702	164988	0	321690	119444	125144	0	244588	76.22	75.85	0.00	76.03
224	TIRUNELVELI	183752	185624	0	369376	132183	136579	20	268782	71.94	73.58	0.00	72.77
225	AMBASAMUDRAM	155986	163289	0	319275	114430	120434	1	234865	73.36	73.76	0.00	73.56
226	PALAYAMKOTTAI	172015	176463	0	348478	124695	128617	22	253334	72.49	72.89	0.00	72.70
227	NANGUNERI	176982	179806	0	356788	120033	121415	2	241450	67.82	67.53	0.00	67.67
228	RADHAPURAM	147430	162923	0	310353	118693	121249	1	239943	80.51	74.42	0.00	77.31
	<b>Total</b>	<b>1620206</b>	<b>1657532</b>	<b>0</b>	<b>3277738</b>	<b>1215462</b>	<b>1249476</b>	<b>62</b>	<b>2465000</b>	<b>75.02</b>	<b>75.38</b>	<b>0.00</b>	<b>75.20</b>

**KANNIYAKUMARI**

229	KANNIYAKUMARI	189937	193296	0	383233	139238	139861	37	279136	73.31	72.36	0.00	72.84
230	NAGERCOIL	169033	173285	0	342318	130088	133346	15	263449	76.96	76.95	0.00	76.96
231	COLACHAL	135802	139048	0	274850	132349	129130	15	261494	97.46	92.87	0.00	95.14
232	PADMANABHAPURAM	169100	177588	0	346688	118683	116569	17	235269	70.19	65.64	0.00	67.86
233	VILAVANCODE	144844	147439	0	292283	118876	123700	19	242595	82.07	83.90	0.00	83.00
234	KILLIYOOR	158221	154790	0	313011	125491	125153	18	250662	79.31	80.85	0.00	80.08
	<b>Total</b>	<b>966937</b>	<b>985446</b>	<b>0</b>	<b>1952383</b>	<b>764725</b>	<b>767759</b>	<b>121</b>	<b>1532605</b>	<b>79.09</b>	<b>77.91</b>	<b>0.00</b>	<b>78.50</b>
	<b>GRAND TOTAL</b>	<b>38818744</b>	<b>38701714</b>	<b>0</b>	<b>77520458</b>	<b>28863013</b>	<b>29333954</b>	<b>4720</b>	<b>58201687</b>	<b>74.35</b>	<b>75.79</b>	<b>0.00</b>	<b>75.08</b>

## District Age-Cohort Wise Elector Information

Name of District : Thiruvallur Year of Revision 2016

District Population in numbers (projected upto the year of current revision) [X] 4300803

District Population of 18+ only (projected upto year of current revision) [Y] 2810421

Age Cohort	Projected Census Popln. in age cohort (projected up to year of current revision)	%age of (2) to 'X' i.e. total projected Population as per census	Electors as per now proposed publication of Final Roll w.r.t. 1/1/2016 as qualifying date	%age of (4) to 'X' i.e. total population as per voter roll	%age of (4) to 'Y' i.e. registered voters vs eligible voters	Difference between % of projected popln. & electorate in particular age-cohort
1	2	3	4	5	6	7
18-19	120703	2.81	110434	2.57	3.93	0.24
20-29	675963	15.72	673979	15.67	23.98	0.05
30-39	720613	16.76	844263	19.63	30.04	-2.87
40-49	568348	13.21	689899	16.04	24.55	-2.83
50-59	386804	8.99	455223	10.58	16.2	-1.59
60-69	206420	4.8	272485	6.34	9.7	-1.54
70-79	91462	2.13	113275	2.63	4.03	-0.5
80+	40108	0.93	34244	0.8	1.22	0.13
<b>District Total</b>	<b>2810421</b>	<b>65.35</b>	<b>3193802</b>	<b>74.26</b>	<b>113.64</b>	<b>-8.91</b>

**Name of District : CHENNAI**Year of Revision **2016**

District Population in numbers (projected upto the year of current revision)

[X] **4815991**

District Population of 18+ only (projected upto year of current revision)

[Y] **3602473**

18-19	139449.0404	2.90	114276	2.37	3.17	0.53
20-29	861471.8447	17.89	783669	16.27	21.75	1.62
30-39	886381.4751	18.40	1058035	21.97	29.37	-3.57
40-49	715150.2366	14.85	839217	17.43	23.30	-2.58
50-59	505284.5443	10.49	583882	12.12	16.21	-1.63
60-69	284063.4243	5.90	362505	7.53	10.06	-1.63
70-79	141530.0056	2.94	169407	3.52	4.70	-0.58
80+	69142.07339	1.44	63979	1.33	1.78	0.11
<b>District Total</b>	<b>3602473.00</b>	<b>74.80</b>	<b>3974961.00</b>	<b>82.54</b>	<b>110.34</b>	<b>-7.74</b>

**Name of District: Kancheepuram**Year of Revision **2016**

District Population in numbers (projected upto the year of current revision)

[X] **4440074**

District Population of 18+ only (projected upto year of current revision)

[Y] **2830376**

18-19	193746	4.36	119734	2.7	4.23	1.66
20-29	829738	18.69	768763	17.31	27.16	1.38
30-39	652839	14.7	1002703	22.58	35.43	-7.88
40-49	480153	10.81	750407	16.9	26.51	-6.09
50-59	315890	7.11	499621	11.25	17.65	-4.14
60-69	214806	4.84	315462	7.1	11.15	-2.26
70-79	92662	2.09	138021	3.11	4.88	-1.02
80+	50542	1.14	44780	1.01	1.58	0.13
<b>District Total</b>	<b>2830376</b>	<b>63.75</b>	<b>3639491</b>	<b>81.97</b>	<b>128.59</b>	<b>-18.22</b>

## Annexure 2.6 (Contd.)

Age Cohort	Projected Census Popln. in age cohort (projected up to year of current revision)	%age of (2) to 'X' i.e. total projected Population as per census	Electors as per now proposed publication of Final Roll w.r.t. 1/1/2016 as qualifying date	%age of (4) to 'X' i.e. total population as per voter roll	%age of (4) to 'Y' i.e. registered voters vs eligible voters	Difference between % of projected popln. & electorate in particular age-cohort
1	2	3	4	5	6	7
<b>Name of District: Vellore</b>						
District Population in numbers (projected upto the year of current revision)			Year of Revision		2016	
District Population of 18+ only (projected upto year of current revision)			[X]	4190245	[Y]	2921363
18-19	137051	3.31	106977	2.58	3.66	0.73
20-29	738752	17.85	664587	16.06	22.75	1.79
30-39	656108	15.85	720975	17.42	24.68	-1.57
40-49	554430	13.4	644811	15.58	22.07	-2.18
50-59	426036	10.29	442767	10.7	15.16	-0.41
60-69	226473	5.47	276855	6.69	9.48	-1.22
70-79	125109	3.02	130768	3.16	4.48	-0.14
80+	57404	1.39	45246	1.09	1.55	0.3
<b>District Total</b>	<b>2921363</b>	<b>70.59</b>	<b>3032986</b>	<b>73.29</b>	<b>103.82</b>	<b>-2.7</b>



**Name of District: Krishnagiri**Year of Revision **2016**

District Population in numbers (projected upto the year of current revision)

[X] **2062656**

District Population of 18+ only (projected upto year of current revision)

[Y] **1393759**

18-19	73023	3.54	57671	2.8	4.14	0.74
20-29	376954	18.28	339920	16.48	24.39	1.8
30-39	330791	16.04	365169	17.7	26.2	-1.66
40-49	266843	12.94	296384	14.37	21.27	-1.43
50-59	178162	8.64	199766	9.68	14.33	-1.04
60-69	99022	4.8	117629	5.7	8.44	-0.9
70-79	48296	2.34	55864	2.71	4.01	-0.37
80+	20668	1	20458	0.99	1.47	0.01
<b>District Total</b>	<b>1393759</b>	<b>67.57</b>	<b>1452861</b>	<b>70.44</b>	<b>104.24</b>	<b>-2.87</b>

**Name of District: Dharmapuri**Year of Revision **2016**

District Population in numbers (projected upto the year of current revision)

[X] **1625019**

District Population of 18+ only (projected upto year of current revision)

[Y] **1111195**

18-19	61143	3.76	54527	3.36	4.91	0.4
20-29	292285	17.99	249102	15.33	22.42	2.66
30-39	254495	15.66	269331	16.57	24.24	-0.91
40-49	213895	13.16	247791	15.25	22.3	-2.09
50-59	136878	8.42	171581	10.56	15.44	-2.14
60-69	95084	5.85	101378	6.24	9.12	-0.39
70-79	41417	2.55	49703	3.06	4.47	-0.51
80+	15998	0.98	16538	1.02	1.49	-0.04
<b>District Total</b>	<b>1111195</b>	<b>68.38</b>	<b>1159951</b>	<b>71.38</b>	<b>104.39</b>	<b>-3</b>

## Annexure 2.6 (Contd.)

Age Cohort	Projected Census Popln. in age cohort (projected up to year of current revision)	%age of (2) to 'X' i.e. total projected Population as per census	Electors as per now proposed publication of Final Roll w.r.t. 1/1/2016 as qualifying date	%age of (4) to 'X' i.e. total population as per voter roll	%age of (4) to 'Y' i.e. registered voters vs eligible voters	Difference between % of projected popln. & electorate in particular age-cohort
1	2	3	4	5	6	7
<b>Name of District : TIRUVANNAMALAI</b>						
District Population in numbers (projected upto the year of current revision)			Year of Revision		2016	
District Population of 18+ only (projected upto year of current revision)			[X]	2620293	[Y]	1911025
18-19	73571	2.81	77792	2.97	4.07	-0.16
20-29	493449	18.83	409078	15.61	21.41	3.22
30-39	445825	17.01	447800	17.09	23.43	-0.08
40-49	356323	13.6	390023	14.88	20.41	-1.28
50-59	267120	10.19	270057	10.31	14.13	-0.12
60-69	159442	6.08	184611	7.05	9.66	-0.97
70-79	85521	3.26	93609	3.57	4.9	-0.31
80+	29774	1.14	30700	1.17	1.61	-0.03
<b>District Total</b>	<b>1911025</b>	<b>72.93</b>	<b>1903670</b>	<b>72.65</b>	<b>99.62</b>	<b>0.28</b>

**Name of District: VILUPPURAM**

Year of Revision **2016**

District Population in numbers (projected upto the year of current revision)

[X] **3846263**

District Population of 18+ only (projected upto year of current revision)

[Y] **2553187**

18-19	121607	3.23	105386	2.8	4.13	0.43
20-29	633141	16.83	583956	15.52	22.87	1.31
30-39	581314	15.45	637689	16.95	24.98	-1.5
40-49	472688	12.56	546960	14.54	21.42	-1.98
50-59	353459	9.39	369064	9.81	14.46	-0.42
60-69	228395	6.07	242190	6.44	9.49	-0.37
70-79	112746	3	120484	3.2	4.72	-0.2
80+	49837	1.32	37057	0.98	1.45	0.34
<b>District Total</b>	<b>2553187</b>	<b>67.85</b>	<b>2642786</b>	<b>70.23</b>	<b>103.51</b>	<b>-2.38</b>

**Name of District: Salem**

Year of Revision **2016**

District Population in numbers (projected upto the year of current revision)

[X] **3752306**

District Population of 18+ only (projected upto year of current revision)

[Y] **2687447.489**

18-19	134272.1581	3.58	111897	2.98	4.16	0.6
20-29	665642.9488	17.74	561648	14.97	20.9	2.77
30-39	593878.3039	15.83	652024	17.38	24.26	-1.55
40-49	519893.7793	13.86	597932	15.94	22.25	-2.08
50-59	362300.981	9.66	428409	11.42	15.94	-1.76
60-69	250563.6558	6.68	272530	7.26	10.14	-0.58
70-79	117127.4001	3.12	131985	3.52	4.91	-0.4
80+	43768.26227	1.17	41956	1.12	1.56	0.05
<b>District Total</b>	<b>2687447.489</b>	<b>71.62</b>	<b>2798381</b>	<b>74.58</b>	<b>104.13</b>	<b>-2.96</b>

## Annexure 2.6 (Contd.)

Age Cohort	Projected Census Popln. in age cohort (projected up to year of current revision)	%age of (2) to 'X' i.e. total projected Population as per census	Electors as per now proposed publication of Final Roll w.r.t. 1/1/2016 as qualifying date	%age of (4) to 'X' i.e. total population as per voter roll	%age of (4) to 'Y' i.e. registered voters vs eligible voters	Difference between % of projected popln. & electorate in particular age-cohort
1	2	3	4	5	6	7
<b>Name of District: Namakkal</b>						
District Population in numbers (projected upto the year of current revision)      [X] <b>1863903</b>						
District Population of 18+ only (projected upto year of current revision)      [Y] <b>1331020</b>						
18-19	72051	3.87	50817	2.73	3.82	1.14
20-29	329286	17.67	249860	13.41	18.77	4.26
30-39	294817	15.82	287725	15.44	21.62	0.38
40-49	243125	13.04	298214	16	22.4	-2.96
50-59	173672	9.32	219427	11.77	16.49	-2.45
60-69	118597	6.36	150058	8.05	11.27	-1.69
70-79	54663	2.93	73203	3.93	5.5	-1
80+	44809	2.4	20992	1.13	1.58	1.27
<b>District Total</b>	<b>1331020</b>	<b>71.41</b>	<b>1350296</b>	<b>72.44</b>	<b>101.45</b>	<b>-1.03</b>

**Name of District: Erode** Year of Revision **2016**

District Population in numbers (projected upto the year of current revision) **[X]** **2386256**

District Population of 18+ only (projected upto year of current revision) **[Y]** **1830717**

18-19	73340	3.07	57147	2.39	3.12	0.67859442
20-29	381396	15.98	314282	13.17	17.17	2.81252305
30-39	398027	16.68	393638	16.50	21.50	0.1839283
40-49	369952	15.50	404334	16.94	22.09	-1.44083451
50-59	295246	12.37	310740	13.02	16.97	-0.64930167
60-69	183314	7.68	207752	8.71	11.35	-1.02411476
70-79	92765	3.89	101428	4.25	5.54	-0.36303733
80+	36677	1.54	32306	1.35	1.76	0.18317398
<b>District Total</b>	<b>1830717</b>	<b>76.72</b>	<b>1821627</b>	<b>76.34</b>	<b>99.5</b>	<b>0.38093147</b>

**Name of District: The Nilgiris** Year of Revision **2016**

District Population in numbers (projected upto the year of current revision) **[X]** **722079**

District Population of 18+ only (projected upto year of current revision) **[Y]** **575697**

18-19	23154	3.21	17159	1.33	1.67	1.88
20-29	122778	17	108211	14.26	17.88	2.74
30-39	127767	17.69	129864	17.81	22.34	-0.12
40-49	119510	16.55	131919	18.21	22.84	-1.66
50-59	94762	13.12	96999	13.45	16.87	-0.33
60-69	56766	7.86	56939	7.96	9.98	-0.1
70-79	23499	3.25	21948	3.13	3.93	0.12
80+	7461	1.03	5620	0.83	1.04	0.2
<b>District Total</b>	<b>575697</b>	<b>79.73</b>	<b>568659</b>	<b>76.98</b>	<b>96.56</b>	<b>2.75</b>

## Annexure 2.6 (Contd.)

Age Cohort	Projected Census Popln. in age cohort (projected up to year of current revision)	%age of (2) to 'X' i.e. total projected Population as per census	Electors as per now proposed publication of Final Roll w.r.t. 1/1/2016 as qualifying date	%age of (4) to 'X' i.e. total population as per voter roll	%age of (4) to 'Y' i.e. registered voters vs eligible voters	Difference between % of projected popln. & electorate in particular age-cohort
1	2	3	4	5	6	7
<b>Name of District: Coimbatore</b>						
District Population in numbers (projected upto the year of current revision)      Year of Revision <b>2016</b>						
District Population of 18+ only (projected upto year of current revision) <b>[X] 3548339</b> <b>[Y] 2597891</b>						
18-19	143487	4.04	79137	2.23	2.79	0.56
20-29	706257	19.9	529092	14.91	18.67	3.76
30-39	611439	17.23	694501	19.57	24.51	4.94
40-49	458938	12.93	620547	17.49	21.9	4.41
50-59	308243	8.69	450481	12.7	15.9	3.2
60-69	199006	5.61	283620	7.99	10.01	2.02
70-79	93734	2.64	131266	3.7	4.63	0.93
80+	76787	2.16	44605	1.26	1.57	0.31
<b>District Total</b>	<b>2597891</b>	<b>80.66</b>	<b>2833249</b>	<b>79.85</b>	<b>100</b>	<b>20.15</b>

**Name of District: Dindigul**

Year of Revision **2016**

District Population in numbers (projected upto the year of current revision)

[X] **2292073**

District Population of 18+ only (projected upto year of current revision)

[Y] **1645661**

18-19	74703	3.26	63978	2.8	3.9	0.46
20-29	382038	16.67	329137	13.37	18.62	3.3
30-39	373992	16.32	390007	17.31	24.1	-0.99
40-49	331482	14.46	390672	16.13	22.46	-1.67
50-59	237066	10.34	264953	11.16	15.55	-0.82
60-69	150487	6.57	174177	7.52	10.48	-0.95
70-79	70015	3.05	83203	3.63	5.05	-0.58
80+	25878	1.13	23482	1.07	1.49	0.06
<b>District Total</b>	<b>1645661</b>	<b>71.8</b>	<b>1719609</b>	<b>72.99</b>	<b>101.66</b>	<b>-1.19</b>

**Name of District: KARUR**

Year of Revision **2016**

District Population in numbers (projected upto the year of current revision)

[X] **1135575**

District Population of 18+ only (projected upto year of current revision)

[Y] **831943**

18-19	34819	3.07	32898	2.9	3.95	0.17
20-29	167518	14.75	157702	13.89	18.96	0.86
30-39	175031	15.41	183932	16.2	22.11	-0.79
40-49	161382	14.21	184998	16.29	22.24	-2.08
50-59	131258	11.56	135045	11.89	16.23	-0.33
60-69	90042	7.93	92742	8.17	11.15	-0.24
70-79	50854	4.48	45519	4.01	5.47	0.47
80+	21039	1.85	11155	0.98	1.34	0.87
<b>District Total</b>	<b>831943</b>	<b>73.26</b>	<b>843991</b>	<b>74.32</b>	<b>101.45</b>	<b>-1.06</b>

## Annexure 2.6 (Contd.)

Age Cohort	Projected Census Popln. in age cohort (projected up to year of current revision)	%age of (2) to 'X' i.e. total projected Population as per census	Electors as per now proposed publication of Final Roll w.r.t. 1/1/2016 as qualifying date	%age of (4) to 'X' i.e. total population as per voter roll	%age of (4) to 'Y' i.e. registered voters vs eligible voters	Difference between % of projected popln. & electorate in particular age-cohort
1	2	3	4	5	6	7
<b>Name of District: Tiruchirappalli</b>						
District Population in numbers (projected upto the year of current revision) [X] 2888709						
District Population of 18+ only (projected upto year of current revision) [Y] 2118161						
18-19	92215	3.19	78896	2.73	3.72	0.46
20-29	466525	16.15	429758	14.88	20.29	1.27
30-39	447785	15.5	502287	17.39	23.71	-1.89
40-49	398616	13.8	452805	15.68	21.38	-1.88
50-59	327402	11.33	334765	11.59	15.8	-0.26
60-69	221221	7.66	221762	7.68	10.47	-0.02
70-79	112896	3.91	103479	3.58	4.89	0.33
80+	51501	1.78	32281	1.12	1.52	0.66
<b>District Total</b>	<b>2118161</b>	<b>73.33</b>	<b>2156033</b>	<b>74.64</b>	<b>101.79</b>	<b>-1.31</b>





## Annexure 2.6 (Contd.)

Age Cohort	Projected Census Popln. in age cohort (projected up to year of current revision)	%age of (2) to 'X' i.e. total projected Population as per census	Electors as per now proposed publication of Final Roll w.r.t. 1/1/2016 as qualifying date	%age of (4) to 'X' i.e. total population as per voter roll	%age of (4) to 'Y' i.e. registered voters vs eligible voters	Difference between % of projected popln. & electorate in particular age-cohort
1	2	3	4	5	6	7
<b>Name of District: Nagapattinam</b>						
District Population in numbers (projected upto the year of current revision)      [X] <b>1688254</b>						
District Population of 18+ only (projected upto year of current revision)      [Y] <b>1211998</b>						
18-19	60439	3.58	48330	2.86	3.99	0.72
20-29	297977	17.65	263703	15.62	21.76	2.03
30-39	267251	15.83	291011	17.24	24.01	-1.41
40-49	235343	13.94	258628	15.32	21.34	-1.38
50-59	175410	10.39	188635	11.17	15.56	-0.78
60-69	104334	6.18	121511	7.2	10.03	-1.02
70-79	50816	3.01	56883	3.37	4.69	-0.36
80+	20428	1.21	17484	1.04	1.44	0.17
<b>District Total</b>	<b>1211998</b>	<b>71.79</b>	<b>1246185</b>	<b>73.82</b>	<b>102.82</b>	<b>-2.03</b>

**Name of District: Tiruvarur**

Year of Revision

**2016**

District Population in numbers (projected upto the year of current revision)

**[X]****1314481**

District Population of 18+ only (projected upto year of current revision)

**[Y]****958024**

18-19	43732	3.33	34536	2.63	3.6	0.7
20-29	221549	16.85	195193	14.85	20.37	2
30-39	204486	15.56	212780	16.19	22.21	-0.63
40-49	188970	14.38	211074	16.06	22.03	-1.68
50-59	152861	11.63	154433	11.75	16.12	-0.12
60-69	81422	6.19	100791	7.67	10.52	-1.48
70-79	44772	3.41	47712	3.63	4.98	-0.22
80+	20232	1.54	13894	1.06	1.45	0.48
<b>District Total</b>	<b>958024</b>	<b>72.88</b>	<b>970413</b>	<b>73.82</b>	<b>101.29</b>	<b>-0.94</b>

**Name of District: THANJAVUR**

Year of Revision

**2016**

District Population in numbers (projected upto the year of current revision)

**[X]****2512048**

District Population of 18+ only (projected upto year of current revision)

**[Y]****1850623**

18-19	84091	3.42	71092	1.58	2.18	1.84
20-29	417458	16.83	381057	14.34	19.75	2.49
30-39	385119	15.71	414619	16.35	22.52	-0.64
40-49	352810	14.45	414270	16.59	22.84	-2.14
50-59	293092	11.1	300924	12.16	16.74	-1.06
60-69	178190	6.84	193196	7.98	10.99	-1.14
70-79	96492	3.05	90859	3.95	5.45	-0.9
80+	43371	1.24	27850	1.33	1.83	-0.09
<b>District Total</b>	<b>1850623</b>	<b>72.62</b>	<b>1893867</b>	<b>74.28</b>	<b>102.28</b>	<b>-1.66</b>

## Annexure 2.6 (Contd.)

Age Cohort	Projected Census Popln. in age cohort (projected up to year of current revision)	%age of (2) to 'X' i.e. total projected Population as per census	Electors as per now proposed publication of Final Roll w.r.t. 1/1/2016 as qualifying date	%age of (4) to 'X' i.e. total population as per voter roll	%age of (4) to 'Y' i.e. registered voters vs eligible voters	Difference between % of projected popln. & electorate in particular age-cohort
1	2	3	4	5	6	7
<b>Name of District: Pudukkottai</b>						
District Population in numbers (projected upto the year of current revision)      [X] <b>1699481</b>						
District Population of 18+ only (projected upto year of current revision)      [Y] <b>1225651</b>						
18-19	58253	3.43	46043	2.71	3.76	0.72
20-29	276082	16.25	256348	15.08	20.92	1.17
30-39	268619	15.81	286971	16.89	23.41	-1.08
40-49	238061	14.01	268788	15.82	21.93	-1.81
50-59	178413	10.5	178363	10.5	14.55	0
60-69	117981	6.94	123286	7.25	10.06	-0.31
70-79	63062	3.71	61219	3.6	4.99	0.11
80+	25180	1.48	17475	1.03	1.43	0.45
<b>District Total</b>	<b>1225651</b>	<b>72.12</b>	<b>1238493</b>	<b>72.87</b>	<b>101.05</b>	<b>-0.75</b>

**Name of District: Sivaganga** Year of Revision **2016**

District Population in numbers (projected upto the year of current revision) [X] **1441635**

District Population of 18+ only (projected upto year of current revision) [Y] **1042062**

18-19	48000	3.33	40177	1.81	2.5	1.52
20-29	231042	16.03	217192	14.59	20.19	1.44
30-39	229015	15.89	247778	17.15	23.73	-1.26
40-49	197715	13.71	231009	16.14	22.34	-2.43
50-59	146828	10.18	158716	11.15	15.42	-0.97
60-69	113901	7.9	111621	7.92	10.96	-0.02
70-79	54491	3.78	57078	4.16	5.75	-0.38
80+	21070	1.46	17180	1.31	1.81	0.15
<b>District Total</b>	<b>1042062</b>	<b>72.28</b>	<b>1080751</b>	<b>74.23</b>	<b>102.7</b>	<b>-1.95</b>

**Name of District: Madurai** Year of Revision **2016**

District Population in numbers (projected upto the year of current revision) [X] **3295446**

District Population of 18+ only (projected upto year of current revision) [Y] **2315415**

18-19	104563	3.18	92231	1.62	2.3	1.56
20-29	550014	16.74	519145	15.48	21.96	1.26
30-39	539351	16.42	625840	19.24	27.3	-2.82
40-49	461576	14.05	524132	16.16	22.92	-2.11
50-59	332122	10.11	366792	11.35	16.11	-1.24
60-69	200655	6.11	232858	7.3	10.35	-1.19
70-79	92514	2.82	103557	3.34	4.74	-0.52
80+	34620	1.05	29085	0.98	1.39	0.07
<b>District Total</b>	<b>2315415</b>	<b>70.48</b>	<b>2493640</b>	<b>75.46</b>	<b>107.07</b>	<b>-4.98</b>

## Annexure 2.6 (Contd.)

Age Cohort	Projected Census Popln. in age cohort (projected up to year of current revision)	%age of (2) to 'X' i.e. total projected Population as per census	Electors as per now proposed publication of Final Roll w.r.t. 1/1/2016 as qualifying date	%age of (4) to 'X' i.e. total population as per voter roll	%age of (4) to 'Y' i.e. registered voters vs eligible voters	Difference between % of projected popln. & electorate in particular age-cohort
1	2	3	4	5	6	7
<b>Name of District : THENI</b>						
District Population in numbers (projected upto the year of current revision) [X] 1331227						
District Population of 18+ only (projected upto year of current revision) [Y] 983578						
18-19	46283	3.48	37640	2.83	3.83	0.65
20-29	212247	15.94	205377	15.43	20.88	0.51
30-39	205451	15.43	240415	18.06	24.44	-2.63
40-49	189220	14.21	230023	17.28	23.39	-3.07
50-59	144607	10.86	157559	11.84	16.02	-0.98
60-69	103942	7.81	98961	7.43	10.06	0.38
70-79	57729	4.34	46451	3.49	4.72	0.85
80+	24099	1.81	14859	1.12	1.51	0.69
<b>District Total</b>	<b>983578</b>	<b>73.89</b>	<b>1031285</b>	<b>77.47</b>	<b>104.85</b>	<b>-3.58</b>

**Name of District: VIRUDHUNAGAR**Year of Revision **2016**

District Population in numbers (projected upto the year of current revision)

[X] **2046947**

District Population of 18+ only (projected upto year of current revision)

[Y] **1464442**

18-19	68323	3.34	56958	2.78	3.89	0.56
20-29	357237	17.45	321061	15.68	21.92	1.77
30-39	332031	16.22	366611	17.91	25.03	-1.69
40-49	291542	14.24	334633	16.35	22.85	-2.11
50-59	206321	10.08	228966	11.19	15.64	-1.11
60-69	126709	6.19	145002	7.08	9.9	-0.89
70-79	60936	2.98	68181	3.33	4.66	-0.35
80+	21343	1.04	18906	0.92	1.29	0.12
<b>District Total</b>	<b>1464442</b>	<b>71.54</b>	<b>1540318</b>	<b>75.25</b>	<b>105.18</b>	<b>-3.71</b>

**Name of District: Ramanathapuram**Year of Revision **2016**

District Population in numbers (projected upto the year of current revision)

[X] **1445085**

District Population of 18+ only (projected upto year of current revision)

[Y] **1321864.291**

18-19	66646.64334	4.61	42777	2.96	3.24	1.65
20-29	334621.6328	23.16	227880	15.77	17.24	7.39
30-39	308688.052	21.36	256887	17.78	19.43	3.58
40-49	251207.0927	17.38	244830	16.94	18.52	0.44
50-59	177772.0436	12.30	160171	11.08	12.12	1.22
60-69	114267.0424	7.91	102942	7.12	7.79	0.79
70-79	49543.33524	3.43	49403	3.42	3.74	0.01
80+	19118.44902	1.32	15304	1.06	1.16	0.26
<b>District Total</b>	<b>1321864.291</b>	<b>91.47</b>	<b>1100194</b>	<b>76.13</b>	<b>83.23</b>	<b>15.34</b>

## Annexure 2.6 (Contd.)

Age Cohort	Projected Census Popln. in age cohort (projected up to year of current revision)	%age of (2) to 'X' i.e. total projected Population as per census	Electors as per now proposed publication of Final Roll w.r.t. 1/1/2016 as qualifying date	%age of (4) to 'X' i.e. total population as per voter roll	%age of (4) to 'Y' i.e. registered voters vs eligible voters	Difference between % of projected popln. & electorate in particular age-cohort
1	2	3	4	5	6	7
<b>Name of District: THOOTHUKUDI</b>						
District Population in numbers (projected upto the year of current revision)      [X] 1811864						
District Population of 18+ only (projected upto year of current revision)      [Y] 1320311						
18-19	60493	3.34	56288	3.11	4.26	0.23
20-29	297507	16.42	282215	15.58	21.37	0.84
30-39	286002	15.78	322755	17.81	24.45	-2.03
40-49	248734	13.73	292950	16.17	22.19	-2.44
50-59	193799	10.7	202289	11.16	15.32	-0.46
60-69	132033	7.29	135269	7.47	10.25	-0.18
70-79	70158	3.87	67852	3.74	5.14	0.13
80+	31585	1.74	20121	1.11	1.52	0.63
<b>District Total</b>	<b>1320311</b>	<b>72.87</b>	<b>1379739</b>	<b>76.15</b>	<b>104.5</b>	<b>-3.28</b>



**Name of District: TIRUNELVELI**Year of Revision **2016**

District Population in numbers (projected upto the year of current revision)

[X] **3277738**

District Population of 18+ only (projected upto year of current revision)

[Y] **1485058.713**

18-19	88592.22381	4.54	56387	2.89	3.8	1.65
20-29	307357.2271	15.74	282211	14.45	19	1.29
30-39	375721.6927	19.24	369144	18.91	24.86	0.33
40-49	318745.5149	16.33	319783	16.38	21.53	-0.05
50-59	185140.0276	9.48	235209	12.05	15.84	-2.57
60-69	124898.4747	6.4	163745	8.39	11.03	-1.99
70-79	63191.93105	3.24	79603	4.08	5.36	-0.84
80+	21411.62146	1.1	26523	1.36	1.79	-0.26
<b>District Total</b>	<b>1485058.713</b>	<b>76.06</b>	<b>1532605</b>	<b>76.77</b>	<b>100.93</b>	<b>-0.71</b>

**Name of District: Kanniyakumari**Year of Revision **2016**

District Population in numbers (projected upto the year of current revision)

[X] **1952383**

District Population of 18+ only (projected upto year of current revision)

[Y] **1485058.713**

18-19	88592.22381	4.54	56387	2.89	3.8	1.65
20-29	307357.2271	15.74	282211	14.45	19	1.29
30-39	375721.6927	19.24	369144	18.91	24.86	0.33
40-49	318745.5149	16.33	319783	16.38	21.53	-0.05
50-59	185140.0276	9.48	235209	12.05	15.84	-2.57
60-69	124898.4747	6.4	163745	8.39	11.03	-1.99
70-79	63191.93105	3.24	79603	4.08	5.36	-0.84
80+	21411.62146	1.1	26523	1.36	1.79	-0.26
<b>District Total</b>	<b>1485058.713</b>	<b>76.06</b>	<b>1532605</b>	<b>76.77</b>	<b>100.93</b>	<b>-0.71</b>

## Annexure 2.6 (Contd.)

Age Cohort	1	2	3	4	5	6	7
Projected Census Popln. in age cohort (projected up to year of current revision)		Projected Census Popln. in age cohort (projected up to year of current revision)	%age of (2) to 'X' i.e. total projected Population as per census	Electors as per now proposed publication of Final Roll w.r.t. 1/1/2016 as qualifying date	%age of (4) to 'X' i.e. total population as per voter roll	%age of (4) to 'Y' i.e. registered voters vs eligible voters	Difference between % of projected popln. & electorate in particular age-cohort
					Year of Revision	2016	
<b>Name of District: Ariyalur</b>							
District Population in numbers (projected upto the year of current revision)					[X]	670932	
District Population of 18+ only (projected upto year of current revision)					[Y]	439599.1425	
18-19	26477.94121	3.95	21773	3.25	4.95	0.7	
20-29	116153	17.31	102950	15.34	23.42	1.97	
30-39	101829.9498	15.18	103652	15.45	23.58	-0.27	
40-49	77340.08537	11.53	109269	16.29	24.86	-4.76	
50-59	55536.89439	8.28	75571	11.26	17.19	-2.98	
60-69	39691.77875	5.92	49998	7.45	11.37	-1.53	
70-79	16362.13871	2.44	26857	4	6.11	-1.56	
80+	6207.354316	0.93	8320	1.24	1.89	-0.31	
<b>District Total</b>	<b>439599.1425</b>	<b>65.52</b>	<b>498390</b>	<b>74.28</b>	<b>113.37</b>	<b>-8.76</b>	
<b>Name of District: TIRUPPUR</b>							
District Population in numbers (projected upto the year of current revision)					[X]	3026472	
District Population of 18+ only (projected upto year of current revision)					[Y]	2127480	
18-19	85580	2.83	64026	2.34	3.34	0.49	
20-29	476695	15.75	365957	11.47	16.32	4.28	
30-39	508980	16.82	504697	16.75	23.83	0.07	
40-49	442932	14.64	486224	15.49	22.04	-0.85	
50-59	308324	10.19	334709	10.51	14.94	-0.32	
60-69	179494	5.93	212524	6.71	9.54	-0.78	
70-79	89786	2.97	103113	3.19	4.53	-0.22	
80+	35689	1.18	33515	1.00	1.42	0.18	
<b>District Total</b>	<b>2127480</b>	<b>70.3</b>	<b>2104765</b>	<b>67.46</b>	<b>95.97</b>	<b>2.84</b>	

**District Age-Cohort Wise Elector Information**  
**STATE : TAMILNADU**

Name of District: **TAMILNADU** Year of Revision **2016**

State Population in numbers (Projected for 2015) **[X] 77520458**

eState Population of 18+ only (projected for 2015) **[Y] 54457372**

Age Cohort	Projected Census Popln. in age cohort (projected up to year of current revision)	Electors as per Draft publication of Roll published on 15.09.2015	Electors as per now proposed publication of Final Roll w.r.t. 1/1/2016 as qualifying date	%age of (4) to 'X' i.e. total population as per voter roll	%age of (4) to 'Y' i.e. registered voters vs eligible voters	Difference between % of projected popln. & electorate in particular age-cohort
1	2	3	4	5	6	7
18-19	2620796	3.38	2071657	2.67	3.80	0.71
20-29	13120550	16.93	11587613	14.95	21.28	1.98
30-39	12486200	16.11	13759601	17.75	25.27	-1.64
40-49	10517309	13.57	12289227	15.85	22.57	-2.28
50-59	7591479	9.79	8592317	11.08	15.78	-1.29
60-69	4749962	6.13	5525647	7.13	10.15	-1.00
70-79	2335777	3.01	2616168	3.37	4.80	-0.36
80+	1035299	1.34	827004	1.07	1.52	0.27
<b>District Total</b>	<b>54457372</b>	<b>70.25</b>	<b>57269234</b>	<b>73.88</b>	<b>105.16</b>	<b>-3.63</b>

## Annexure 2.7

## Constituency wise Information on EPIC &amp; Photo Coverage in Current Rolls

Final Rolls - TNLA 2016

Name of State TamilNadu

Format 5B

Name Of District	Assembly Constituency	Total Electors	Total Photos in the Roll	Non Photo Entries	% of Non Photo Entries	Total EPIC holders	Residual Electors (without EPIC)	% of Residual Electors	Latest %age of EPIC coverage against roll	
I	2	3	4	5	6	7	8	9	10	11
<b>THIRUVALLUR</b>										
	1	GUMMIDIPOONDI	260871	260871	0	0.00	260871	0	0.00	100.00
	2	PONNERI (SC)	250381	250381	0	0.00	250381	0	0.00	100.00
	3	TIRUTTANI	273660	273660	0	0.00	273660	0	0.00	100.00
	4	THIRUVALLUR	257462	257462	0	0.00	257462	0	0.00	100.00
	5	POONAMALLEE (SC)	315619	315619	0	0.00	315619	0	0.00	100.00
	6	AVADI	398206	398206	0	0.00	398206	0	0.00	100.00
	7	MADURAVOYAL	402131	402131	0	0.00	402131	0	0.00	100.00
	8	AMBATTUR	359236	359236	0	0.00	359236	0	0.00	100.00
	9	MADAVARAM	392299	392299	0	0.00	392299	0	0.00	100.00
	10	THIRUVOTTIYUR	283937	283937	0	0.00	283937	0	0.00	100.00
		<b>Total</b>	<b>3193802</b>	<b>3193802</b>	<b>0</b>	<b>0.00</b>	<b>3193802</b>	<b>0</b>	<b>0.00</b>	<b>100.00</b>
<b>CHENNAI</b>										
	11	DR.RADHAKRISHNAN NAGAR	254498	254498	0	0.00	254498	0	0.00	100.00
	12	PERAMBUR	290463	290463	0	0.00	290463	0	0.00	100.00
	13	KOLATHUR	259750	259750	0	0.00	259750	0	0.00	100.00
	14	VILLIVAKKAM	250607	250607	0	0.00	250607	0	0.00	100.00
	15	THIRU-VI-KA-NAGAR (SC)	214912	214912	0	0.00	214912	0	0.00	100.00

16	EGMORE (SC)	191450	191450	191450	0	0.00	191450	0	0.00	100.00
17	ROYAPURAM	192215	192215	192215	0	0.00	192215	0	0.00	100.00
18	HARBOUR	188171	188171	188171	0	0.00	188171	0	0.00	100.00
19	CHEPAUK-THIRUVALLIKENI	230551	230551	230551	0	0.00	230551	0	0.00	100.00
20	THOUSAND LIGHTS	235653	235653	235653	0	0.00	235653	0	0.00	100.00
21	ANNA NAGAR	283758	283758	283758	0	0.00	283758	0	0.00	100.00
22	VIRUGAMPAKKAM	292248	292248	292248	0	0.00	292248	0	0.00	100.00
23	SAIDAPET	281990	281990	281990	0	0.00	281990	0	0.00	100.00
24	THIYAGARAYANAGAR	245019	245019	245019	0	0.00	245019	0	0.00	100.00
25	MYLAPORE	262907	262907	262907	0	0.00	262907	0	0.00	100.00
26	VELACHERY	300836	300836	300836	0	0.00	300836	0	0.00	100.00
	<b>Total</b>	<b>3975028</b>	<b>3975028</b>	<b>3975028</b>	<b>0</b>	<b>0</b>	<b>3975028</b>	<b>0</b>	<b>0.00</b>	<b>100.00</b>
<b>KANCHEEPURAM</b>										
27	SHOZHINGANALLUR	602407	602407	602407	0	0.00	602407	0	0.00	100.00
28	ALANDUR	351377	351377	351377	0	0.00	351377	0	0.00	100.00
29	SRIPERUMBUDUR (SC)	306239	306239	306239	0	0.00	306239	0	0.00	100.00
30	PALLAVARAM	406766	406766	406766	0	0.00	406766	0	0.00	100.00
31	TAMBARAM	381219	381219	381219	0	0.00	381219	0	0.00	100.00
32	CHENGALPATTU	371058	371058	371058	0	0.00	371058	0	0.00	100.00
33	THIRUPORUR	254300	254300	254300	0	0.00	254300	0	0.00	100.00
34	CHEYUR (SC)	211074	211074	211074	0	0.00	211074	0	0.00	100.00
35	MADURANTAKAM (SC)	218792	218792	218792	0	0.00	218792	0	0.00	100.00
36	UTHIRAMERUR	239412	239412	239412	0	0.00	239412	0	0.00	100.00
37	KANCHEEPURAM	296847	296847	296847	0	0.00	296847	0	0.00	100.00
	<b>Total</b>	<b>3639491</b>	<b>3639491</b>	<b>3639491</b>	<b>0</b>	<b>0</b>	<b>3639491</b>	<b>0</b>	<b>0.00</b>	<b>100.00</b>

<b>Annexure 2.7 (Contd.)</b>										
Name Of District	Assembly Constituency	Total Electors	Total Photos in the Roll	Non Photo Entries	% of Non Photo Entries	Total EPIC holders	Residual Electors (without EPIC)	% of Residual Electors	Latest %age of EPIC coverage against roll	
I	2	3	4	5	6	7	8	9	10	11
No	Name									
<b>VELLORE</b>										
38	ARAKKONAM (SC)	219551	219551	0	0.00	219551	0	0.00	100.00	
39	SHOLINGUR	257250	257250	0	0.00	257250	0	0.00	100.00	
40	KATPADI	229482	229482	0	0.00	229482	0	0.00	100.00	
41	RANIPET	247369	247369	0	0.00	247369	0	0.00	100.00	
42	ARCOT	246513	246513	0	0.00	246513	0	0.00	100.00	
43	VELLORE	249455	249455	0	0.00	249455	0	0.00	100.00	
44	ANAIKATTU	231517	231517	0	0.00	231517	0	0.00	100.00	
45	KILVAITHINANKUPPAM (SC)	205299	205299	0	0.00	205299	0	0.00	100.00	
46	GUDIYATTAM (SC)	262968	262968	0	0.00	262968	0	0.00	100.00	
47	VANIYAMBADI	223284	223284	0	0.00	223284	0	0.00	100.00	
48	AMBUR	212246	212246	0	0.00	212246	0	0.00	100.00	
49	JOLARPET	223303	223303	0	0.00	223303	0	0.00	100.00	
50	TIRUPATTUR	224749	224749	0	0.00	224749	0	0.00	100.00	
	<b>Total</b>	<b>3032986</b>	<b>3032986</b>	<b>0</b>	<b>0</b>	<b>3032986</b>	<b>0</b>	<b>0.00</b>	<b>100.00</b>	
<b>KRISHNAGIRI</b>										
51	UTHANGARAI (SC)	218647	218647	0	0.00	218647	0	0.00	100.00	
52	BARGUR	227564	227564	0	0.00	227564	0	0.00	100.00	
53	KRISHNAGIRI	246772	246772	0	0.00	246772	0	0.00	100.00	
54	VEPPANAHALLI	227732	227732	0	0.00	227732	0	0.00	100.00	

55	HOSUR	302409	302409	0	0.00	302409	0	0.00	100.00
56	THALLI	229737	229737	0	0.00	229737	0	0.00	100.00
	<b>Total</b>	<b>1452861</b>	<b>1452861</b>	<b>0</b>	<b>0</b>	<b>1452861</b>	<b>0</b>	<b>0.00</b>	<b>100.00</b>
<b>DHARMAPURI</b>									
57	PALACODU	212791	212791	0	0.00	212791	0	0.00	100.00
58	PENNAGARAM	226560	226560	0	0.00	226560	0	0.00	100.00
59	DHARMAPURI	252127	252127	0	0.00	252127	0	0.00	100.00
60	PAPPIREDDIPPATTI	243146	243146	0	0.00	243146	0	0.00	100.00
61	HARUR (SC)	225327	225327	0	0.00	225327	0	0.00	100.00
	<b>Total</b>	<b>1159951</b>	<b>1159951</b>	<b>0</b>	<b>0.00</b>	<b>1159951</b>	<b>0</b>	<b>0.00</b>	<b>100.00</b>
<b>TIRUVANNAMALAI</b>									
62	CHENGAM (SC)	249814	249814	0	0.00	249814	0	0.00	100.00
63	TIRUVANNAMALAI	255147	255147	0	0.00	255147	0	0.00	100.00
64	KILPENNATHUR	233445	233445	0	0.00	233445	0	0.00	100.00
65	KALASAPAKKAM	218612	218612	0	0.00	218612	0	0.00	100.00
66	POLLUR	226860	226860	0	0.00	226860	0	0.00	100.00
67	ARANI	254409	254409	0	0.00	254409	0	0.00	100.00
68	CHEYAR	243021	243021	0	0.00	243021	0	0.00	100.00
69	VANDAVASI (SC)	222362	222362	0	0.00	222362	0	0.00	100.00
	<b>Total</b>	<b>1903670</b>	<b>1903670</b>	<b>0</b>	<b>0</b>	<b>1903670</b>	<b>0</b>	<b>0.00</b>	<b>100.00</b>
<b>VILLUPURAM</b>									
70	GINGEE	250936	250936	0	0.00	250936	0	0.00	100.00
71	MAILAM	211290	211290	0	0.00	211290	0	0.00	100.00

<b>Annexure 2.7 (Contd.)</b>										
Name Of District	Assembly Constituency	Total Electors	Total Photos in the Roll	Non Photo Entries	% of Non Photo Entries	Total EPIC holders	Residual Electors (without EPIC)	% of Residual Electors	Latest %age of EPIC coverage against roll	
I	2	3	4	5	6	7	8	9	10	11
		No	Name							
	72	TINDIVANAM (SC)	221824	221824	0	0.00	221824	0	0.00	100.00
	73	VANUR (SC)	221269	221269	0	0.00	221269	0	0.00	100.00
	74	VILLUPURAM	247313	247313	0	0.00	247313	0	0.00	100.00
	75	VIKRAVANDI	218395	218395	0	0.00	218395	0	0.00	100.00
	76	TIRUKKOYILUR	238179	238179	0	0.00	238179	0	0.00	100.00
	77	ULLUNDURPETTAI	274390	274390	0	0.00	274390	0	0.00	100.00
	78	RISHIVANDIYAM	244378	244378	0	0.00	244378	0	0.00	100.00
	79	SANKARAPURAM	250718	250718	0	0.00	250718	0	0.00	100.00
	80	KALLAKURICHI (SC)	264094	264094	0	0.00	264094	0	0.00	100.00
		<b>Total</b>	<b>2642786</b>	<b>2642786</b>	<b>0</b>	<b>0</b>	<b>2642786</b>	<b>0</b>	<b>0.00</b>	<b>100.00</b>
<b>SALEM</b>										
	81	GANGAVALLI (SC)	218787	218787	0	0.00	218787	0	0.00	100.00
	82	ATTUR (SC)	234035	234035	0	0.00	234035	0	0.00	100.00
	83	YERCAUD (ST)	259978	259978	0	0.00	259978	0	0.00	100.00
	84	OMALUR	265584	265584	0	0.00	265584	0	0.00	100.00
	85	METTUR	262790	262790	0	0.00	262790	0	0.00	100.00
	86	EDAPPADI	261137	261137	0	0.00	261137	0	0.00	100.00
	87	SANKARI	256757	256757	0	0.00	256757	0	0.00	100.00
	88	SALEM (WEST)	271115	271115	0	0.00	271115	0	0.00	100.00
	89	SALEM (NORTH)	265925	265925	0	0.00	265925	0	0.00	100.00



90	SALEM (SOUTH)	263172	263172	0	0.00	263172	0	0.00	100.00
91	VEERAPANDI	239101	239101	0	0.00	239101	0	0.00	100.00
	<b>Total</b>	<b>2798381</b>	<b>2798381</b>	<b>0</b>	<b>0</b>	<b>2798381</b>	<b>0</b>	<b>0.00</b>	<b>100.00</b>
<b>NAMAKKAL</b>									
92	RASIPURAM (SC)	221747	221747	0	0.00	221747	0	0.00	100.00
93	SENTHAMANGALAM (ST)	229835	229835	0	0.00	229835	0	0.00	100.00
94	NAMAKKAL	242563	242563	0	0.00	242563	0	0.00	100.00
95	PARAMATHI-VELUR	208538	208538	0	0.00	208538	0	0.00	100.00
96	TIRUCHENGODU	216640	216640	0	0.00	216640	0	0.00	100.00
97	KUMARAPALAYAM	230973	230973	0	0.00	230973	0	0.00	100.00
	<b>Total</b>	<b>1350296</b>	<b>1350296</b>	<b>0</b>	<b>0</b>	<b>1350296</b>	<b>0</b>	<b>0.00</b>	<b>100.00</b>
<b>ERODE</b>									
98	ERODE (EAST)	212703	212703	0	0.00	212703	0	0.00	100.00
99	ERODE (WEST)	256150	256150	0	0.00	256150	0	0.00	100.00
100	MODAKKURICHI	221978	221978	0	0.00	221978	0	0.00	100.00
103	PERUNDURAI	212857	212857	0	0.00	212857	0	0.00	100.00
104	BHAVANI	227985	227985	0	0.00	227985	0	0.00	100.00
105	ANTHIYUR	207567	207567	0	0.00	207567	0	0.00	100.00
106	GOBICHETTIPALAYAM	242647	242647	0	0.00	242647	0	0.00	100.00
107	BHAVANISAGAR (SC)	239740	239740	0	0.00	239740	0	0.00	100.00
	<b>Total</b>	<b>1821627</b>	<b>1821627</b>	<b>0</b>	<b>0</b>	<b>1821627</b>	<b>0</b>	<b>0.00</b>	<b>100.00</b>
<b>TIRUPPUR</b>									
101	DHARAPURAM (SC)	238016	238016	0	0.00	238016	0	0.00	100.00
102	KANGAYAM	233763	233763	0	0.00	233763	0	0.00	100.00

<b>Annexure 2.7 (Contd.)</b>										
Name Of District	Assembly Constituency	Total Electors	Total Photos in the Roll	Non Photo Entries	% of Non Photo Entries	Total EPIC holders	Residual Electors (without EPIC)	% of Residual Electors	Latest %age of EPIC coverage against roll	
I	2	3	4	5	6	7	8	9	10	11
No	Name									
	112	AVANASHI (SC)	249556	249556	0	0.00	249556	0	0.00	100.00
	113	TIRUPPUR (NORTH)	329833	329833	0	0.00	329833	0	0.00	100.00
	114	TIRUPPUR (SOUTH)	247643	247643	0	0.00	247643	0	0.00	100.00
	115	PALLADAM	331962	331962	0	0.00	331962	0	0.00	100.00
	125	UDUMALPET	248615	248615	0	0.00	248615	0	0.00	100.00
	126	MADATHUKULAM	225377	225377	0	0.00	225377	0	0.00	100.00
	<b>Total</b>		<b>2104765</b>	<b>2104765</b>	<b>0</b>	<b>0</b>	<b>2104765</b>	<b>0</b>	<b>0.00</b>	<b>100.00</b>
<b>THE NILGIRIS</b>										
	108	UDHAGAMANDALAM	201842	201842	0	0.00	201842	0	0.00	100.00
	109	GUDALUR (SC)	179949	179949	0	0.00	179949	0	0.00	100.00
	110	COONOR	186868	186868	0	0.00	186868	0	0.00	100.00
	<b>Total</b>		<b>568659</b>	<b>568659</b>	<b>0</b>	<b>0</b>	<b>568659</b>	<b>0</b>	<b>0.00</b>	<b>100.00</b>
<b>COIMBATORE</b>										
	111	METTUPPALAYAM	279005	279005	0	0.00	279005	0	0.00	100.00
	116	SULUR	281890	281890	0	0.00	281890	0	0.00	100.00
	117	KAVUNDAMPALAYAM	410032	410032	0	0.00	410032	0	0.00	100.00
	118	COIMBATORE (NORTH)	304265	304265	0	0.00	304265	0	0.00	100.00
	119	THONDAMUTHUR	297327	297327	0	0.00	297327	0	0.00	100.00
	120	COIMBATORE (SOUTH)	245207	245207	0	0.00	245207	0	0.00	100.00
	121	SINGANAILLUR	304730	304730	0	0.00	304730	0	0.00	100.00

122	KINATHUKADAVU	297116	297116	0	0.00	297116	0	0.00	100.00
123	POLLACHI	216972	216972	0	0.00	216972	0	0.00	100.00
124	VALPARAI (SC)	196705	196705	0	0.00	196705	0	0.00	100.00
	<b>Total</b>	<b>2833249</b>	<b>2833249</b>	<b>0</b>	<b>0</b>	<b>2833249</b>	<b>0</b>	<b>0.00</b>	<b>100.00</b>
<b>DINDIGUL</b>									
127	PALANI	257099	257099	0	0.00	257099	0	0.00	100.00
128	ODDANCHATRAM	223014	223014	0	0.00	223014	0	0.00	100.00
129	ATHOOR	268402	268402	0	0.00	268402	0	0.00	100.00
130	NILAKKOTTAI (SC)	218075	218075	0	0.00	218075	0	0.00	100.00
131	NATHAM	258505	258505	0	0.00	258505	0	0.00	100.00
132	DINDIGUL	248336	248336	0	0.00	248336	0	0.00	100.00
133	VEDASANDUR	246178	246178	0	0.00	246178	0	0.00	100.00
	<b>Total</b>	<b>1719609</b>	<b>1719609</b>	<b>0</b>	<b>0</b>	<b>1719609</b>	<b>0</b>	<b>0.00</b>	<b>100.00</b>
<b>KARUR</b>									
134	ARAVAKURICHI	200080	200080	0	0.00	200080	0	0.00	100.00
135	KARUR	232061	232061	0	0.00	232061	0	0.00	100.00
136	KRISHNARAYAPURAM (SC)	203019	203019	0	0.00	203019	0	0.00	100.00
137	KULITHALAI	208831	208831	0	0.00	208831	0	0.00	100.00
	<b>Total</b>	<b>843991</b>	<b>843991</b>	<b>0</b>	<b>0</b>	<b>843991</b>	<b>0</b>	<b>0.00</b>	<b>100.00</b>
<b>TIRUCHIRAPPALLI</b>									
138	MANAPPARAI	262389	262389	0	0.00	262389	0	0.00	100.00
139	SRIRANGAM	283294	283294	0	0.00	283294	0	0.00	100.00
140	TIRUCHIRAPPALLI (WEST)	254721	254721	0	0.00	254721	0	0.00	100.00

<b>Annexure 2.7 (Contd.)</b>										
Name Of District	Assembly Constituency	Total Electors	Total Photos in the Roll	Non Photo Entries	% of Non Photo Entries	Total EPIC holders	Residual Electors (without EPIC)	% of Residual Electors	Latest %age of EPIC coverage against roll	
I	2	3	4	5	6	7	8	9	10	11
	No	Name								
	141	TIRUCHIRAPPALLI (EAST)	242466	242466	0	0.00	242466	0	0.00	100.00
	142	THIRUVERUMBUR	266960	266960	0	0.00	266960	0	0.00	100.00
	143	LALGUDI	203840	203840	0	0.00	203840	0	0.00	100.00
	144	MANACHANALLUR	219277	219277	0	0.00	219277	0	0.00	100.00
	145	MUSIRI	212655	212655	0	0.00	212655	0	0.00	100.00
	146	THURAIYUR (SC)	210431	210431	0	0.00	210431	0	0.00	100.00
	<b>Total</b>		<b>2156033</b>	<b>2156033</b>	<b>0</b>	<b>0</b>	<b>2156033</b>	<b>0</b>	<b>0.00</b>	<b>100.00</b>
<b>PERAMBALUR</b>										
	147	PERAMBALUR (SC)	278389	278389	0	0.00	278389	0	0.00	100.00
	148	KUNNAM	255726	255726	0	0.00	255726	0	0.00	100.00
	<b>Total</b>		<b>534115</b>	<b>534115</b>	<b>0</b>	<b>0</b>	<b>534115</b>	<b>0</b>	<b>0.00</b>	<b>100.00</b>
<b>ARIYALUR</b>										
	149	ARIYALUR	248219	248219	0	0.00	248219	0	0.00	100.00
	150	JAYANKONDAM	250171	250171	0	0.00	250171	0	0.00	100.00
	<b>Total</b>		<b>498390</b>	<b>498390</b>	<b>0</b>	<b>0</b>	<b>498390</b>	<b>0</b>	<b>0.00</b>	<b>100.00</b>
<b>CUDDALORE</b>										
	151	TITTAKUDI (SC)	206061	206061	0	0.00	206061	0	0.00	100.00
	152	VRIDDHACHALAM	231671	231671	0	0.00	231671	0	0.00	100.00
	153	NEYVELI	201018	201018	0	0.00	201018	0	0.00	100.00
	154	PANRUTTI	226257	226257	0	0.00	226257	0	0.00	100.00

155	CUDDALORE	231131	231131	0	0.00	231131	0	0.00	100.00
156	KURINJIPADI	223542	223542	0	0.00	223542	0	0.00	100.00
157	BHUVANAGIRI	238739	238739	0	0.00	238739	0	0.00	100.00
158	CHIDAMBARAM	229105	229105	0	0.00	229105	0	0.00	100.00
159	KATTUMANNARKOIL (SC)	211983	211983	0	0.00	211983	0	0.00	100.00
	<b>Total</b>	<b>1999507</b>	<b>1999507</b>	<b>0</b>	<b>0</b>	<b>1999507</b>	<b>0</b>	<b>0.00</b>	<b>100.00</b>
<b>NAGAPATTINAM</b>									
160	SIRKAZHI (SC)	231616	231616	0	0.00	231616	0	0.00	100.00
161	MAYILADUTHURAI	233139	233139	0	0.00	233139	0	0.00	100.00
162	POOMPUHAR	254774	254774	0	0.00	254774	0	0.00	100.00
163	NAGAPATTINAM	183048	183048	0	0.00	183048	0	0.00	100.00
164	KILVELUR (SC)	163370	163370	0	0.00	163370	0	0.00	100.00
165	VEDARANYAM	180238	180238	0	0.00	180238	0	0.00	100.00
	<b>Total</b>	<b>1246185</b>	<b>1246185</b>	<b>0</b>	<b>0</b>	<b>1246185</b>	<b>0</b>	<b>0.00</b>	<b>100.00</b>
<b>THIRUVARUR</b>									
166	THIRUTHURAIPOONDI (SC)	222739	222739	0	0.00	222739	0	0.00	100.00
167	MANNARGUDI	241247	241247	0	0.00	241247	0	0.00	100.00
168	THIRUVARUR	253030	253030	0	0.00	253030	0	0.00	100.00
169	NANNILAM	253397	253397	0	0.00	253397	0	0.00	100.00
	<b>Total</b>	<b>970413</b>	<b>970413</b>	<b>0</b>	<b>0</b>	<b>970413</b>	<b>0</b>	<b>0.00</b>	<b>100.00</b>
<b>THANJAVUR</b>									
170	THIRUVIDAIMARUDUR (SC)	234025	234025	0	0.00	234025	0	0.00	100.00
171	KUMBAKONAM	246265	246265	0	0.00	246265	0	0.00	100.00
172	PAPANASAM	240172	240172	0	0.00	240172	0	0.00	100.00

<b>Annexure 2.7 (Contd.)</b>											
Name Of District	Assembly Constituency	No	3	4	5	6	7	8	9	10	11
		Name	Total Electors	Total Photos in the Roll	Non Photo Entries	% of Non Photo Entries	Total EPIC holders	Residual Electors (without EPIC)	% of Residual Electors	Latest %age of EPIC coverage against roll	
			247915	247915	0	0.00	247915	0	0.00	100.00	
			268033	268033	0	0.00	268033	0	0.00	100.00	
			224904	224904	0	0.00	224904	0	0.00	100.00	
			227185	227185	0	0.00	227185	0	0.00	100.00	
			205368	205368	0	0.00	205368	0	0.00	100.00	
		<b>Total</b>	<b>1893867</b>	<b>1893867</b>	<b>0</b>	<b>0</b>	<b>1893867</b>	<b>0</b>	<b>0.00</b>	<b>100.00</b>	
<b>PUDUKKOTTAI</b>											
			186820	186820	0	0.00	186820	0	0.00	100.00	
			202448	202448	0	0.00	202448	0	0.00	100.00	
			227733	227733	0	0.00	227733	0	0.00	100.00	
			208198	208198	0	0.00	208198	0	0.00	100.00	
			198937	198937	0	0.00	198937	0	0.00	100.00	
			214357	214357	0	0.00	214357	0	0.00	100.00	
		<b>Total</b>	<b>1238493</b>	<b>1238493</b>	<b>0</b>	<b>0</b>	<b>1238493</b>	<b>0</b>	<b>0.00</b>	<b>100.00</b>	
<b>SIVAGANGA</b>											
			286148	286148	0	0.00	286148	0	0.00	100.00	
			267978	267978	0	0.00	267978	0	0.00	100.00	
			272350	272350	0	0.00	272350	0	0.00	100.00	
			254275	254275	0	0.00	254275	0	0.00	100.00	
		<b>Total</b>	<b>1080751</b>	<b>1080751</b>	<b>0</b>	<b>0</b>	<b>1080751</b>	<b>0</b>	<b>0.00</b>	<b>100.00</b>	

**MADURAI**

188	MELUR	232154	232154	0	0.00	232154	0	0.00	100.00
189	MADURAI EAST	286382	286382	0	0.00	286382	0	0.00	100.00
190	SHOLAVANDAN (SC)	205497	205497	0	0.00	205497	0	0.00	100.00
191	MADURAI NORTH	232765	232765	0	0.00	232765	0	0.00	100.00
192	MADURAI SOUTH	219223	219223	0	0.00	219223	0	0.00	100.00
193	MADURAI CENTRAL	232774	232774	0	0.00	232774	0	0.00	100.00
194	MADURAI WEST	280428	280428	0	0.00	280428	0	0.00	100.00
195	THIRUPARANKUNDRAM	279096	279096	0	0.00	279096	0	0.00	100.00
196	THIRUMANGALAM	258800	258800	0	0.00	258800	0	0.00	100.00
197	USILAMPATTI	266521	266521	0	0.00	266521	0	0.00	100.00
	<b>Total</b>	<b>2493640</b>	<b>2493640</b>	<b>0</b>	<b>0</b>	<b>2493640</b>	<b>0</b>	<b>0.00</b>	<b>100.00</b>

**THENI**

198	ANDIPATTI	253763	253763	0	0.00	253763	0	0.00	100.00
199	PERIYAKULAM (SC)	257403	257403	0	0.00	257403	0	0.00	100.00
200	BODINAYAKANUR	257397	257397	0	0.00	257397	0	0.00	100.00
201	CUMBUM	262722	262722	0	0.00	262722	0	0.00	100.00
	<b>Total</b>	<b>1031285</b>	<b>1031285</b>	<b>0</b>	<b>0</b>	<b>1031285</b>	<b>0</b>	<b>0.00</b>	<b>100.00</b>

**VIRUDHUNAGAR**

202	RAJAPALAYAM	224011	224011	0	0.00	224011	0	0.00	100.00
203	SRIVILLIPUTHUR (SC)	232067	232067	0	0.00	232067	0	0.00	100.00
204	SATTUR	224219	224219	0	0.00	224219	0	0.00	100.00
205	SIVAKASI	237649	237649	0	0.00	237649	0	0.00	100.00

## Annexure 2.7 (Contd.)

Name Of District	Assembly Constituency	No	1	2	3	4	5	6	7	8	9	10	11
		Name	Total Electors	Total Photos in the Roll	Non Photo Entries	% of Non Photo Entries	Total EPIC holders	Residual Electors (without EPIC)	% of Residual Electors	Latest %age of EPIC coverage against roll			
			207922	207922	0	0.00	207922	0	0.00	207922	0	0.00	100.00
			207692	207692	0	0.00	207692	0	0.00	207692	0	0.00	100.00
			206758	206758	0	0.00	206758	0	0.00	206758	0	0.00	100.00
		<b>Total</b>	<b>1540318</b>	<b>1540318</b>	<b>0</b>	<b>0</b>	<b>1540318</b>	<b>0</b>	<b>0.00</b>	<b>1540318</b>	<b>0</b>	<b>0.00</b>	<b>100.00</b>
<b>RAMANATHAPURAM</b>													
			245498	245498	0	0.00	245498	0	0.00	245498	0	0.00	100.00
			273453	273453	0	0.00	273453	0	0.00	273453	0	0.00	100.00
			284330	284330	0	0.00	284330	0	0.00	284330	0	0.00	100.00
			296913	296913	0	0.00	296913	0	0.00	296913	0	0.00	100.00
		<b>Total</b>	<b>1100194</b>	<b>1100194</b>	<b>0</b>	<b>0</b>	<b>1100194</b>	<b>0</b>	<b>0.00</b>	<b>1100194</b>	<b>0</b>	<b>0.00</b>	<b>100.00</b>
<b>THOOTHUKKUDI</b>													
			205248	205248	0	0.00	205248	0	0.00	205248	0	0.00	100.00
			272980	272980	0	0.00	272980	0	0.00	272980	0	0.00	100.00
			227007	227007	0	0.00	227007	0	0.00	227007	0	0.00	100.00
			207363	207363	0	0.00	207363	0	0.00	207363	0	0.00	100.00
			219842	219842	0	0.00	219842	0	0.00	219842	0	0.00	100.00
			247299	247299	0	0.00	247299	0	0.00	247299	0	0.00	100.00
		<b>Total</b>	<b>1379739</b>	<b>1379739</b>	<b>0</b>	<b>0</b>	<b>1379739</b>	<b>0</b>	<b>0.00</b>	<b>1379739</b>	<b>0</b>	<b>0.00</b>	<b>100.00</b>



**TIRUNELVELI**

219	SANKARANKOVIL (SC)	233227	233227	0	0.00	233227	0	0.00	100.00
220	VASUDEVANALLUR (SC)	220978	220978	0	0.00	220978	0	0.00	100.00
221	KADAYANALLUR	264476	264476	0	0.00	264476	0	0.00	100.00
222	TENKASI	263357	263357	0	0.00	263357	0	0.00	100.00
223	ALANGULAM	244588	244588	0	0.00	244588	0	0.00	100.00
224	TIRUNELVELI	268782	268782	0	0.00	268782	0	0.00	100.00
225	AMBASAMUDRAM	234865	234865	0	0.00	234865	0	0.00	100.00
226	PALAYAMKOTTAI	253334	253334	0	0.00	253334	0	0.00	100.00
227	NANGUNERI	241450	241450	0	0.00	241450	0	0.00	100.00
228	RADHAPURAM	239943	239943	0	0.00	239943	0	0.00	100.00
	<b>Total</b>	<b>2465000</b>	<b>2465000</b>	<b>0</b>	<b>0</b>	<b>2465000</b>	<b>0</b>	<b>0.00</b>	<b>100.00</b>
<b>KANNIYAKUMARI</b>									
229	KANNIYAKUMARI	279136	279136	0	0.00	279136	0	0.00	100.00
230	NAGERCOIL	263449	263449	0	0.00	263449	0	0.00	100.00
231	COLACHAL	261494	261494	0	0.00	261494	0	0.00	100.00
232	PADMANABHAPURAM	235269	235269	0	0.00	235269	0	0.00	100.00
233	VILAVANCODE	242595	242595	0	0.00	242595	0	0.00	100.00
234	KILLIYOOR	250662	250662	0	0.00	250662	0	0.00	100.00
	<b>Total</b>	<b>1532605</b>	<b>1532605</b>	<b>0</b>	<b>0</b>	<b>1532605</b>	<b>0</b>	<b>0.00</b>	<b>100.00</b>
	<b>GRAND TOTAL</b>	<b>58201687</b>	<b>58201687</b>	<b>0</b>	<b>0</b>	<b>58201687</b>	<b>0</b>	<b>0.00</b>	<b>0.00</b>

## Annexure 2.8

## Photo Coverage in Current Rolls - Final Rolls - TNLA 2016

## Final Rolls - TNLA 2016

Name of State : TamilNadu

Name Of District	Assembly Constituency	PS with <50% Photo electors		PS with >50% <60 % Photo electors		PS with >60% <70% Photo electors		PS with >70% <80% Photo electors		PS with >80% <90% Photo electors		PS with >90% <98% Photo electors		PS with >98% Photo electors		Total PS	% of Non-photo Electors	
		4	5	6	7	8	9	10	11									
<b>I</b>	<b>2</b>	<b>3</b>	<b>4</b>	<b>5</b>	<b>6</b>	<b>7</b>	<b>8</b>	<b>9</b>	<b>10</b>	<b>11</b>								
<b>THIRUVALLUR</b>																		
1	GUMMIDIPOONDI	0	0	0	0	0	0	0	0	0	0	0	0	302	302	302	0.00	
2	PONNERI (SC)	0	0	0	0	0	0	0	0	0	0	0	0	291	291	291	0.00	
3	TIRUTTANI	0	0	0	0	0	0	0	0	0	0	0	0	304	304	304	0.00	
4	THIRUVALLUR	0	0	0	0	0	0	0	0	0	0	0	0	287	287	287	0.00	
5	POONAMALLEE (SC)	0	0	0	0	0	0	0	0	0	0	0	0	351	351	351	0.00	
6	AVADI	0	0	0	0	0	0	0	0	0	0	0	0	377	377	377	0.00	
7	MADURAVOYAL	0	0	0	0	0	0	0	0	0	0	0	0	359	359	359	0.00	
8	AMBATTUR	0	0	0	0	0	0	0	0	0	0	0	0	322	322	322	0.00	
9	MADAVARAM	0	0	0	0	0	0	0	0	0	0	0	0	344	344	344	0.00	
10	THIRUVOTTIYUR	0	0	0	0	0	0	0	0	0	0	0	0	292	292	292	0.00	
	<b>Total</b>	<b>0</b>	<b>0</b>	<b>0</b>	<b>0</b>	<b>0</b>	<b>0</b>	<b>0</b>	<b>0</b>	<b>0</b>	<b>0</b>	<b>0</b>	<b>0</b>	<b>3229</b>	<b>3229</b>	<b>3229</b>	<b>0.00</b>	
<b>CHENNAI</b>																		
11	DR.RADHAKRISHNAN NAGAR	0	0	0	0	0	0	0	0	0	0	0	0	238	238	238	0.00	
12	PERAMBUR	0	0	0	0	0	0	0	0	0	0	0	0	270	270	270	0.00	
13	KOLATHUR	0	0	0	0	0	0	0	0	0	0	0	0	221	221	221	0.00	

Format 5C

14	VILLIVAKKAM	0	0	0	0	0	0	0	0	0	0	0	0	0	0	250	250	0.00	
15	THIRU-VI-KA-NAGAR (SC)	0	0	0	0	0	0	0	0	0	0	0	0	0	0	221	221	0.00	
16	EGMORE (SC)	0	0	0	0	0	0	0	0	0	0	0	0	0	0	169	169	0.00	
17	ROYAPURAM	0	0	0	0	0	0	0	0	0	0	0	0	0	0	181	181	0.00	
18	HARBOUR	0	0	0	0	0	0	0	0	0	0	0	0	0	0	177	177	0.00	
19	CHEPAUK-THIRUVALLIKENI	0	0	0	0	0	0	0	0	0	0	0	0	0	0	220	220	0.00	
20	THOUSAND LIGHTS	0	0	0	0	0	0	0	0	0	0	0	0	0	0	240	240	0.00	
21	ANNA NAGAR	0	0	0	0	0	0	0	0	0	0	0	0	0	0	255	255	0.00	
22	VIRUGAMPAKKAM	0	0	0	0	0	0	0	0	0	0	0	0	0	0	263	263	0.00	
23	SAIDAPET	0	0	0	0	0	0	0	0	0	0	0	0	0	0	254	254	0.00	
24	THIYAGARAYANAGAR	0	0	0	0	0	0	0	0	0	0	0	0	0	0	224	224	0.00	
25	MYLAPORE	0	0	0	0	0	0	0	0	0	0	0	0	0	0	255	255	0.00	
26	VELACHERY	0	0	0	0	0	0	0	0	0	0	0	0	0	0	261	261	0.00	
	<b>Total</b>	<b>0</b>	<b>0</b>	<b>0</b>	<b>0</b>	<b>0</b>	<b>0</b>	<b>0</b>	<b>0</b>	<b>0</b>	<b>0</b>	<b>0</b>	<b>0</b>	<b>0</b>	<b>0</b>	<b>3699</b>	<b>3699</b>	<b>0.00</b>	
<b>KANCHEEPURAM</b>																			
27	SHOZHINGANALLUR	0	0	0	0	0	0	0	0	0	0	0	0	0	0	557	557	0.00	
28	ALANDUR	0	0	0	0	0	0	0	0	0	0	0	0	0	0	390	390	0.00	
29	SRIPERUMBUDUR (SC)	0	0	0	0	0	0	0	0	0	0	0	0	0	0	331	331	0.00	
30	PALLAVARAM	0	0	0	0	0	0	0	0	0	0	0	0	0	0	426	426	0.00	
31	TAMBARAM	0	0	0	0	0	0	0	0	0	0	0	0	0	0	411	411	0.00	
32	CHENGALPATTU	0	0	0	0	0	0	0	0	0	0	0	0	0	0	412	412	0.00	
33	THIRUPORUR	0	0	0	0	0	0	0	0	0	0	0	0	0	0	297	297	0.00	
34	CHEYUR (SC)	0	0	0	0	0	0	0	0	0	0	0	0	0	0	263	263	0.00	
35	MADURANTAKAM (SC)	0	0	0	0	0	0	0	0	0	0	0	0	0	0	269	269	0.00	

## Annexure 2.8 (Contd.)

Name Of District	Assembly Constituency	PS with <50% Photo electors	PS with >50% <60 % Photo electors	PS with >60% <70% Photo electors	PS with >70% <80% Photo electors	PS with >80% <90% Photo electors	PS with >90% <98% Photo electors	PS with >98% Photo electors	Total PS	% of Non-photo Electors
I	2	3	4	5	6	7	8	9	10	11
	No	Name								
	36	UTHIRAMERUR	0	0	0	0	0	301	301	0.00
	37	KANCHEEPURAM	0	0	0	0	0	316	316	0.00
		<b>Total</b>	<b>0</b>	<b>0</b>	<b>0</b>	<b>0</b>	<b>0</b>	<b>3973</b>	<b>3973</b>	<b>0.00</b>
<b>VELLORE</b>										
	38	ARAKKONAM (SC)	0	0	0	0	0	251	251	0.00
	39	SHOLINGUR	0	0	0	0	0	299	299	0.00
	40	KATPADI	0	0	0	0	0	247	247	0.00
	41	RANIPET	0	0	0	0	0	279	279	0.00
	42	ARCOT	0	0	0	0	0	291	291	0.00
	43	VELLORE	0	0	0	0	0	244	244	0.00
	44	ANAIKATTU	0	0	0	0	0	262	262	0.00
	45	KILVAITHINANKUPPAM (SC)	0	0	0	0	0	248	248	0.00
	46	GUDIYATTAM (SC)	0	0	0	0	0	289	289	0.00
	47	VANIYAMBADI	0	0	0	0	0	257	257	0.00
	48	AMBUR	0	0	0	0	0	242	242	0.00
	49	JOLARPET	0	0	0	0	0	268	268	0.00
	50	TIRUPATTUR	0	0	0	0	0	262	262	0.00
		<b>Total</b>	<b>0</b>	<b>0</b>	<b>0</b>	<b>0</b>	<b>0</b>	<b>3439</b>	<b>3439</b>	<b>0.00</b>

**KRISHNAGIRI**

51	UTHANGARAI (SC)	0	0	0	0	0	0	0	0	0	276	276	0.00
52	BARGUR	0	0	0	0	0	0	0	0	0	279	279	0.00
53	KRISHNAGIRI	0	0	0	0	0	0	0	0	0	297	297	0.00
54	VEPPANAHALLI	0	0	0	0	0	0	0	0	0	286	286	0.00
55	HOSUR	0	0	0	0	0	0	0	0	0	329	329	0.00
56	THALLI	0	0	0	0	0	0	0	0	0	291	291	0.00
	<b>Total</b>	<b>0</b>	<b>0</b>	<b>0</b>	<b>0</b>	<b>0</b>	<b>0</b>	<b>0</b>	<b>0</b>	<b>0</b>	<b>1758</b>	<b>1758</b>	<b>0.00</b>

**DHARMAPURI**

57	PALACODU	0	0	0	0	0	0	0	0	0	253	253	0.00
58	PENNAGARAM	0	0	0	0	0	0	0	0	0	279	279	0.00
59	DHARMAPURI	0	0	0	0	0	0	0	0	0	302	302	0.00
60	PAPPIREDDIPPATTI	0	0	0	0	0	0	0	0	0	302	302	0.00
61	HARUR (SC)	0	0	0	0	0	0	0	0	0	283	283	0.00
	<b>Total</b>	<b>0</b>	<b>0</b>	<b>0</b>	<b>0</b>	<b>0</b>	<b>0</b>	<b>0</b>	<b>0</b>	<b>0</b>	<b>1419</b>	<b>1419</b>	<b>0.00</b>

**TIRUVANNAMALAI**

62	CHENGAM (SC)	0	0	0	0	0	0	0	0	0	308	308	0.00
63	TIRUVANNAMALAI	0	0	0	0	0	0	0	0	0	290	290	0.00
64	KILPENNATHUR	0	0	0	0	0	0	0	0	0	284	284	0.00
65	KALASAPAKKAM	0	0	0	0	0	0	0	0	0	267	267	0.00
66	POLUR	0	0	0	0	0	0	0	0	0	281	281	0.00
67	ARANI	0	0	0	0	0	0	0	0	0	310	310	0.00
68	CHEYAR	0	0	0	0	0	0	0	0	0	307	307	0.00
69	VANDAVASI (SC)	0	0	0	0	0	0	0	0	0	274	274	0.00
	<b>Total</b>	<b>0</b>	<b>0</b>	<b>0</b>	<b>0</b>	<b>0</b>	<b>0</b>	<b>0</b>	<b>0</b>	<b>0</b>	<b>2321</b>	<b>2321</b>	<b>0.00</b>

## Annexure 2.8 (Contd.)

Name Of District	Assembly Constituency	No	Name	PS with <50% Photo electors		PS with >50% <60% Photo electors		PS with >60% <70% Photo electors		PS with >70% <80% Photo electors		PS with >80% <90% Photo electors		PS with >90% <98% Photo electors		PS with >98% Photo electors		Total PS	% of Non-photo Electors	
				Photo electors	Photo electors	Photo electors	Photo electors	Photo electors	Photo electors	Photo electors	Photo electors	Photo electors	Photo electors	Photo electors	Photo electors	Photo electors	Photo electors			Photo electors
I	2	3	4	5	6	7	8	9	10	11										
<b>VILLUPURAM</b>																				
	70	GINGEE	0	0	0	0	0	0	0	0	0	0	0	0	0	0	0	300	300	0.00
	71	MAILAM	0	0	0	0	0	0	0	0	0	0	0	0	0	0	0	265	265	0.00
	72	TINDIVANAM (SC)	0	0	0	0	0	0	0	0	0	0	0	0	0	0	0	263	263	0.00
	73	VANUR (SC)	0	0	0	0	0	0	0	0	0	0	0	0	0	0	0	277	277	0.00
	74	VILLUPURAM	0	0	0	0	0	0	0	0	0	0	0	0	0	0	0	281	281	0.00
	75	VIKRAVANDI	0	0	0	0	0	0	0	0	0	0	0	0	0	0	0	275	275	0.00
	76	TIRUKKOYILUR	0	0	0	0	0	0	0	0	0	0	0	0	0	0	0	283	283	0.00
	77	ULUNDURPETTAI	0	0	0	0	0	0	0	0	0	0	0	0	0	0	0	332	332	0.00
	78	RISHIVANDIYAM	0	0	0	0	0	0	0	0	0	0	0	0	0	0	0	295	295	0.00
	79	SANKARAPURAM	0	0	0	0	0	0	0	0	0	0	0	0	0	0	0	296	296	0.00
	80	KALLAKURICHI (SC)	0	0	0	0	0	0	0	0	0	0	0	0	0	0	0	325	325	0.00
		<b>Total</b>	<b>0</b>	<b>0</b>	<b>0</b>	<b>0</b>	<b>0</b>	<b>0</b>	<b>0</b>	<b>0</b>	<b>0</b>	<b>0</b>	<b>0</b>	<b>0</b>	<b>0</b>	<b>0</b>	<b>0</b>	<b>3192</b>	<b>3192</b>	<b>0.00</b>
<b>SALEM</b>																				
	81	GANGAVALLI (SC)	0	0	0	0	0	0	0	0	0	0	0	0	0	0	0	255	255	0.00
	82	ATTUR (SC)	0	0	0	0	0	0	0	0	0	0	0	0	0	0	0	275	275	0.00
	83	YERCAUD (ST)	0	0	0	0	0	0	0	0	0	0	0	0	0	0	0	311	311	0.00
	84	OMALUR	0	0	0	0	0	0	0	0	0	0	0	0	0	0	0	316	316	0.00
	85	METTUR	0	0	0	0	0	0	0	0	0	0	0	0	0	0	0	301	301	0.00
	86	EDAPPADI	0	0	0	0	0	0	0	0	0	0	0	0	0	0	0	309	309	0.00

87	SANKARI	0	0	0	0	0	0	0	0	0	301	301	0.00
88	SALEM (WEST)	0	0	0	0	0	0	0	0	0	298	298	0.00
89	SALEM (NORTH)	0	0	0	0	0	0	0	0	0	284	284	0.00
90	SALEM (SOUTH)	0	0	0	0	0	0	0	0	0	293	293	0.00
91	VEERAPANDI	0	0	0	0	0	0	0	0	0	290	290	0.00
	<b>Total</b>	<b>0</b>	<b>0</b>	<b>0</b>	<b>0</b>	<b>0</b>	<b>0</b>	<b>0</b>	<b>0</b>	<b>0</b>	<b>3233</b>	<b>3233</b>	<b>0.00</b>
<b>NAMAKKAL</b>													
92	RASIPURAM (SC)	0	0	0	0	0	0	0	0	0	250	250	0.00
93	SENTHAMANGALAM (ST)	0	0	0	0	0	0	0	0	0	276	276	0.00
94	NAMAKKAL	0	0	0	0	0	0	0	0	0	272	272	0.00
95	PARAMATHI-VELUR	0	0	0	0	0	0	0	0	0	250	250	0.00
96	TIRUCHENGODU	0	0	0	0	0	0	0	0	0	256	256	0.00
97	KUMARAPALAYAM	0	0	0	0	0	0	0	0	0	265	265	0.00
	<b>Total</b>	<b>0</b>	<b>0</b>	<b>0</b>	<b>0</b>	<b>0</b>	<b>0</b>	<b>0</b>	<b>0</b>	<b>0</b>	<b>1569</b>	<b>1569</b>	<b>0.00</b>
<b>ERODE</b>													
98	ERODE (EAST)	0	0	0	0	0	0	0	0	0	225	225	0.00
99	ERODE (WEST)	0	0	0	0	0	0	0	0	0	285	285	0.00
100	MODAKKURICHI	0	0	0	0	0	0	0	0	0	255	255	0.00
103	PERUNDURAI	0	0	0	0	0	0	0	0	0	246	246	0.00
104	BHAVANI	0	0	0	0	0	0	0	0	0	272	272	0.00
105	ANTHIYUR	0	0	0	0	0	0	0	0	0	250	250	0.00
106	GOBICETTIPALAYAM	0	0	0	0	0	0	0	0	0	292	292	0.00
107	BHAVANISAGAR (SC)	0	0	0	0	0	0	0	0	0	289	289	0.00
	<b>Total</b>	<b>0</b>	<b>0</b>	<b>0</b>	<b>0</b>	<b>0</b>	<b>0</b>	<b>0</b>	<b>0</b>	<b>0</b>	<b>2114</b>	<b>2114</b>	<b>0.00</b>

## Annexure 2.8 (Contd.)

Name Of District	Assembly Constituency	No	Name	PS with <50% Photo electors		PS with >50% <60% Photo electors		PS with >60% <70% Photo electors		PS with >70% <80% Photo electors		PS with >80% <90% Photo electors		PS with >90% <98% Photo electors		PS with >98% Photo electors		Total PS	% of Non-photo Electors	
				Photo electors	Photo electors	Photo electors	Photo electors	Photo electors	Photo electors	Photo electors	Photo electors	Photo electors	Photo electors	Photo electors	Photo electors	Photo electors	Photo electors			Photo electors
1	2	3	4	5	6	7	8	9	10	11										
<b>TIRUPPUR</b>																				
	101	DHARAPURAM (SC)	0	0	0	0	0	0	0	0	0	0	0	0	0	0	0	280	280	0.00
	102	KANGAYAM	0	0	0	0	0	0	0	0	0	0	0	0	0	0	0	270	270	0.00
	112	AVANASHI (SC)	0	0	0	0	0	0	0	0	0	0	0	0	0	0	0	283	283	0.00
	113	TIRUPPUR (NORTH)	0	0	0	0	0	0	0	0	0	0	0	0	0	0	0	327	327	0.00
	114	TIRUPPUR (SOUTH)	0	0	0	0	0	0	0	0	0	0	0	0	0	0	0	224	224	0.00
	115	PALLADAM	0	0	0	0	0	0	0	0	0	0	0	0	0	0	0	386	386	0.00
	125	UDUMALPET	0	0	0	0	0	0	0	0	0	0	0	0	0	0	0	283	283	0.00
	126	MADATHUKULAM	0	0	0	0	0	0	0	0	0	0	0	0	0	0	0	271	271	0.00
		<b>Total</b>	<b>0</b>	<b>0</b>	<b>0</b>	<b>0</b>	<b>0</b>	<b>0</b>	<b>0</b>	<b>0</b>	<b>0</b>	<b>0</b>	<b>0</b>	<b>0</b>	<b>0</b>	<b>0</b>	<b>0</b>	<b>2324</b>	<b>2324</b>	<b>0.00</b>
<b>THE NILGIRIS</b>																				
	108	UDHAGAMANDALAM	0	0	0	0	0	0	0	0	0	0	0	0	0	0	0	231	231	0.00
	109	GUDALUR (SC)	0	0	0	0	0	0	0	0	0	0	0	0	0	0	0	216	216	0.00
	110	COONOOR	0	0	0	0	0	0	0	0	0	0	0	0	0	0	0	222	222	0.00
		<b>Total</b>	<b>0</b>	<b>0</b>	<b>0</b>	<b>0</b>	<b>0</b>	<b>0</b>	<b>0</b>	<b>0</b>	<b>0</b>	<b>0</b>	<b>0</b>	<b>0</b>	<b>0</b>	<b>0</b>	<b>0</b>	<b>669</b>	<b>669</b>	<b>0.00</b>
<b>COIMBATORE</b>																				
	111	METTUPPALAYAM	0	0	0	0	0	0	0	0	0	0	0	0	0	0	0	308	308	0.00
	116	SULUR	0	0	0	0	0	0	0	0	0	0	0	0	0	0	0	312	312	0.00
	117	KAVUNDAMPALAYAM	0	0	0	0	0	0	0	0	0	0	0	0	0	0	0	402	402	0.00
	118	COIMBATORE (NORTH)	0	0	0	0	0	0	0	0	0	0	0	0	0	0	0	285	285	0.00



119	THONDAMUTHUR	0	0	0	0	0	0	0	0	261	261	0.00
120	COIMBATORE (SOUTH)	0	0	0	0	0	0	0	0	256	256	0.00
121	SINGANALLUR	0	0	0	0	0	0	0	0	317	317	0.00
122	KINATHUKADAVU	0	0	0	0	0	0	0	0	275	275	0.00
123	POLLACHI	0	0	0	0	0	0	0	0	256	256	0.00
124	VALPARAI (SC)	0	0	0	0	0	0	0	0	220	220	0.00
	<b>Total</b>	<b>0</b>	<b>0</b>	<b>0</b>	<b>0</b>	<b>0</b>	<b>0</b>	<b>0</b>	<b>0</b>	<b>2892</b>	<b>2892</b>	<b>0.00</b>
<b>DINDIGUL</b>												
127	PALANI	0	0	0	0	0	0	0	0	310	310	0.00
128	ODDANCHATRAM	0	0	0	0	0	0	0	0	273	273	0.00
129	ATHOOR	0	0	0	0	0	0	0	0	316	316	0.00
130	NILAKKOTTAI (SC)	0	0	0	0	0	0	0	0	258	258	0.00
131	NATHAM	0	0	0	0	0	0	0	0	299	299	0.00
132	DINDIGUL	0	0	0	0	0	0	0	0	268	268	0.00
133	VEDASANDUR	0	0	0	0	0	0	0	0	298	298	0.00
	<b>Total</b>	<b>0</b>	<b>0</b>	<b>0</b>	<b>0</b>	<b>0</b>	<b>0</b>	<b>0</b>	<b>0</b>	<b>2022</b>	<b>2022</b>	<b>0.00</b>
<b>KARUR</b>												
134	ARAVAKURICHI	0	0	0	0	0	0	0	0	244	244	0.00
135	KARUR	0	0	0	0	0	0	0	0	256	256	0.00
136	KRISHNARAYAPURAM (SC)	0	0	0	0	0	0	0	0	245	245	0.00
137	KULITHALAI	0	0	0	0	0	0	0	0	261	261	0.00
	<b>Total</b>	<b>0</b>	<b>0</b>	<b>0</b>	<b>0</b>	<b>0</b>	<b>0</b>	<b>0</b>	<b>0</b>	<b>1006</b>	<b>1006</b>	<b>0.00</b>

<b>Annexure 2.8 (Contd.)</b>																					
Name Of District	Assembly Constituency	No	Name	PS with <50% Photo electors		PS with >50% <60% Photo electors		PS with >60% <70% Photo electors		PS with >70% <80% Photo electors		PS with >80% <90% Photo electors		PS with >90% <98% Photo electors		PS with >98% Photo electors		Total PS	% of Non-photo Electors		
				<50% Photo electors	>50% <60% Photo electors	>60% <70% Photo electors	>70% <80% Photo electors	>80% <90% Photo electors	>80% <90% Photo electors	>90% <98% Photo electors	>98% Photo electors	4	5	6	7	8	9			10	11
		1	2	3	4	5	6	7	8	9	10	11									
<b>TIRUCHIRAPPALLI</b>																					
		138	MANAPPARAI	0	0	0	0	0	0	0	0	0	0	0	0	0	0	0	315	315	0.00
		139	SRIRANGAM	0	0	0	0	0	0	0	0	0	0	0	0	0	0	0	335	335	0.00
		140	TIRUCHIRAPPALLI (WEST)	0	0	0	0	0	0	0	0	0	0	0	0	0	0	0	271	271	0.00
		141	TIRUCHIRAPPALLI (EAST)	0	0	0	0	0	0	0	0	0	0	0	0	0	0	0	257	257	0.00
		142	THIRUVERUMBUR	0	0	0	0	0	0	0	0	0	0	0	0	0	0	0	291	291	0.00
		143	LALGUIDI	0	0	0	0	0	0	0	0	0	0	0	0	0	0	0	244	244	0.00
		144	MANACHANALLUR	0	0	0	0	0	0	0	0	0	0	0	0	0	0	0	269	269	0.00
		145	MUSIRI	0	0	0	0	0	0	0	0	0	0	0	0	0	0	0	252	252	0.00
		146	THURAIYUR (SC)	0	0	0	0	0	0	0	0	0	0	0	0	0	0	0	264	264	0.00
			<b>Total</b>	<b>0</b>	<b>0</b>	<b>0</b>	<b>0</b>	<b>0</b>	<b>0</b>	<b>0</b>	<b>0</b>	<b>0</b>	<b>0</b>	<b>0</b>	<b>0</b>	<b>0</b>	<b>0</b>	<b>0</b>	<b>2498</b>	<b>2498</b>	<b>0.00</b>
<b>PERAMBALUR</b>																					
		147	PERAMBALUR (SC)	0	0	0	0	0	0	0	0	0	0	0	0	0	0	0	320	320	0.00
		148	KUNNAM	0	0	0	0	0	0	0	0	0	0	0	0	0	0	0	316	316	0.00
			<b>Total</b>	<b>0</b>	<b>0</b>	<b>0</b>	<b>0</b>	<b>0</b>	<b>0</b>	<b>0</b>	<b>0</b>	<b>0</b>	<b>0</b>	<b>0</b>	<b>0</b>	<b>0</b>	<b>0</b>	<b>0</b>	<b>636</b>	<b>636</b>	<b>0.00</b>
<b>ARIYALUR</b>																					
		149	ARIYALUR	0	0	0	0	0	0	0	0	0	0	0	0	0	0	0	294	294	0.00
		150	JAYANKONDAM	0	0	0	0	0	0	0	0	0	0	0	0	0	0	0	289	289	0.00
			<b>Total</b>	<b>0</b>	<b>0</b>	<b>0</b>	<b>0</b>	<b>0</b>	<b>0</b>	<b>0</b>	<b>0</b>	<b>0</b>	<b>0</b>	<b>0</b>	<b>0</b>	<b>0</b>	<b>0</b>	<b>0</b>	<b>583</b>	<b>583</b>	<b>0.00</b>

**CUDDALORE**

151	TITTAKUDI (SC)	0	0	0	0	0	0	0	0	0	241	241	0.00
152	VRIDDHACHALAM	0	0	0	0	0	0	0	0	0	272	272	0.00
153	NEYVELI	0	0	0	0	0	0	0	0	0	226	226	0.00
154	PANRUTI	0	0	0	0	0	0	0	0	0	251	251	0.00
155	CUDDALORE	0	0	0	0	0	0	0	0	0	228	228	0.00
156	KURINJIPADI	0	0	0	0	0	0	0	0	0	251	251	0.00
157	BHUVANAGIRI	0	0	0	0	0	0	0	0	0	288	288	0.00
158	CHIDAMBARAM	0	0	0	0	0	0	0	0	0	253	253	0.00
159	KATTUMANNARKOIL (SC)	0	0	0	0	0	0	0	0	0	246	246	0.00
	<b>Total</b>	<b>0</b>	<b>0</b>	<b>0</b>	<b>0</b>	<b>0</b>	<b>0</b>	<b>0</b>	<b>0</b>	<b>0</b>	<b>2256</b>	<b>2256</b>	<b>0.00</b>

**NAGAPATTINAM**

160	SIRKAZHI (SC)	0	0	0	0	0	0	0	0	0	284	284	0.00
161	MAYILADUTHURAI	0	0	0	0	0	0	0	0	0	262	262	0.00
162	POOMPUHAR	0	0	0	0	0	0	0	0	0	302	302	0.00
163	NAGAPATTINAM	0	0	0	0	0	0	0	0	0	221	221	0.00
164	KILVELUR (SC)	0	0	0	0	0	0	0	0	0	201	201	0.00
165	VEDARANYAM	0	0	0	0	0	0	0	0	0	223	223	0.00
	<b>Total</b>	<b>0</b>	<b>0</b>	<b>0</b>	<b>0</b>	<b>0</b>	<b>0</b>	<b>0</b>	<b>0</b>	<b>0</b>	<b>1493</b>	<b>1493</b>	<b>0.00</b>

**THIRUVARUR**

166	THIRUTHURAIPOONDI (SC)	0	0	0	0	0	0	0	0	0	269	269	0.00
167	MANNARGUDI	0	0	0	0	0	0	0	0	0	277	277	0.00
168	THIRUVARUR	0	0	0	0	0	0	0	0	0	300	300	0.00
169	NANNILAM	0	0	0	0	0	0	0	0	0	304	304	0.00
	<b>Total</b>	<b>0</b>	<b>0</b>	<b>0</b>	<b>0</b>	<b>0</b>	<b>0</b>	<b>0</b>	<b>0</b>	<b>0</b>	<b>1150</b>	<b>1150</b>	<b>0.00</b>



**SIVAGANGA**

184	KARAIKUDI	0	0	0	0	0	0	0	0	330	330	0.00
185	TIRUPPATTUR	0	0	0	0	0	0	0	0	322	322	0.00
186	SIVAGANGA	0	0	0	0	0	0	0	0	339	339	0.00
187	MANAMADURAI (SC)	0	0	0	0	0	0	0	0	319	319	0.00
	<b>Total</b>	<b>0</b>	<b>0</b>	<b>0</b>	<b>0</b>	<b>0</b>	<b>0</b>	<b>0</b>	<b>0</b>	<b>1310</b>	<b>1310</b>	<b>0.00</b>

**MADURAI**

188	MELUR	0	0	0	0	0	0	0	0	268	268	0.00
189	MADURAI EAST	0	0	0	0	0	0	0	0	302	302	0.00
190	SHOLAVANDAN (SC)	0	0	0	0	0	0	0	0	236	236	0.00
191	MADURAI NORTH	0	0	0	0	0	0	0	0	236	236	0.00
192	MADURAI SOUTH	0	0	0	0	0	0	0	0	213	213	0.00
193	MADURAI CENTRAL	0	0	0	0	0	0	0	0	239	239	0.00
194	MADURAI WEST	0	0	0	0	0	0	0	0	276	276	0.00
195	THIRUPARANKUNDRAM	0	0	0	0	0	0	0	0	291	291	0.00
196	THIRUMANGALAM	0	0	0	0	0	0	0	0	304	304	0.00
197	USILAMPATTI	0	0	0	0	0	0	0	0	320	320	0.00
	<b>Total</b>	<b>0</b>	<b>0</b>	<b>0</b>	<b>0</b>	<b>0</b>	<b>0</b>	<b>0</b>	<b>0</b>	<b>2685</b>	<b>2685</b>	<b>0.00</b>

**THENI**

198	ANDIPATTI	0	0	0	0	0	0	0	0	300	300	0.00
199	PERIYAKULAM (SC)	0	0	0	0	0	0	0	0	282	282	0.00
200	BODINAYAKANUR	0	0	0	0	0	0	0	0	309	309	0.00
201	CUMBUM	0	0	0	0	0	0	0	0	286	286	0.00
	<b>Total</b>	<b>0</b>	<b>0</b>	<b>0</b>	<b>0</b>	<b>0</b>	<b>0</b>	<b>0</b>	<b>0</b>	<b>1177</b>	<b>1177</b>	<b>0.00</b>

## Annexure 2.8 (Contd.)

Name Of District	Assembly Constituency	No	2	3	4	PS with		6	7	8	9	10	11	% of Non-photo Electors
						<50% Photo electors	>50% <60 % Photo electors							
		Name				>60% <70% Photo electors	>70% <80% Photo electors	>80% <90% Photo electors	>90% <98% Photo electors	PS with >98% Photo electors	Total PS			
<b>VIRUDHUNAGAR</b>														
		202	RAJAPALAYAM	0	0	0	0	0	0	0	257	257	0.00	0.00
		203	SRIVILLIPUTHUR (SC)	0	0	0	0	0	0	0	281	281	0.00	0.00
		204	SATTUR	0	0	0	0	0	0	0	277	277	0.00	0.00
		205	SIVAKASI	0	0	0	0	0	0	0	274	274	0.00	0.00
		206	VIRUDHUNAGAR	0	0	0	0	0	0	0	253	253	0.00	0.00
		207	ARUPPUKOTTAI	0	0	0	0	0	0	0	248	248	0.00	0.00
		208	TIRUCHULI	0	0	0	0	0	0	0	267	267	0.00	0.00
			<b>Total</b>	<b>0</b>	<b>0</b>	<b>0</b>	<b>0</b>	<b>0</b>	<b>0</b>	<b>0</b>	<b>1857</b>	<b>1857</b>	<b>0.00</b>	<b>0.00</b>
<b>RAMANATHAPURAM</b>														
		209	PARAMAKUDI (SC)	0	0	0	0	0	0	0	301	301	0.00	0.00
		210	TIRUVADANAI	0	0	0	0	0	0	0	321	321	0.00	0.00
		211	RAMANATHAPURAM	0	0	0	0	0	0	0	321	321	0.00	0.00
		212	MUDHUKULATHUR	0	0	0	0	0	0	0	364	364	0.00	0.00
			<b>Total</b>	<b>0</b>	<b>0</b>	<b>0</b>	<b>0</b>	<b>0</b>	<b>0</b>	<b>0</b>	<b>1307</b>	<b>1307</b>	<b>0.00</b>	<b>0.00</b>
<b>THOOTHUKKUDI</b>														
		213	VILATHIKULAM	0	0	0	0	0	0	0	258	258	0.00	0.00
		214	THOOTHUKKUDI	0	0	0	0	0	0	0	271	271	0.00	0.00
		215	TIRUCHENDUR	0	0	0	0	0	0	0	253	253	0.00	0.00
		216	SRIVAIKUNTAM	0	0	0	0	0	0	0	253	253	0.00	0.00

217	OTTAPIDARAM (SC)	0	0	0	0	0	0	0	0	0	252	252	0.00
218	KOVLIPATTI	0	0	0	0	0	0	0	0	0	272	272	0.00
	<b>Total</b>	<b>0</b>	<b>0</b>	<b>0</b>	<b>0</b>	<b>0</b>	<b>0</b>	<b>0</b>	<b>0</b>	<b>0</b>	<b>1559</b>	<b>1559</b>	<b>0.00</b>
<b>TIRUNELVELI</b>													
219	SANKARANKOVIL (SC)	0	0	0	0	0	0	0	0	0	274	274	0.00
220	VASUDEVANALLUR (SC)	0	0	0	0	0	0	0	0	0	271	271	0.00
221	KADAYANALLUR	0	0	0	0	0	0	0	0	0	321	321	0.00
222	TENKASI	0	0	0	0	0	0	0	0	0	316	316	0.00
223	ALANGULAM	0	0	0	0	0	0	0	0	0	306	306	0.00
224	TIRUNELVELI	0	0	0	0	0	0	0	0	0	305	305	0.00
225	AMBASAMUDRAM	0	0	0	0	0	0	0	0	0	288	288	0.00
226	PALAYAMKOTTAI	0	0	0	0	0	0	0	0	0	268	268	0.00
227	NANGUNERI	0	0	0	0	0	0	0	0	0	292	292	0.00
228	RADHAPURAM	0	0	0	0	0	0	0	0	0	288	288	0.00
	<b>Total</b>	<b>0</b>	<b>0</b>	<b>0</b>	<b>0</b>	<b>0</b>	<b>0</b>	<b>0</b>	<b>0</b>	<b>0</b>	<b>2929</b>	<b>2929</b>	<b>0.00</b>
<b>KANNIYAKUMARI</b>													
229	KANNIYAKUMARI	0	0	0	0	0	0	0	0	0	300	300	0.00
230	NAGERCOIL	0	0	0	0	0	0	0	0	0	272	272	0.00
231	COLACHAL	0	0	0	0	0	0	0	0	0	290	290	0.00
232	PADMANABHAPURAM	0	0	0	0	0	0	0	0	0	259	259	0.00
233	VILAVANCODE	0	0	0	0	0	0	0	0	0	264	264	0.00
234	KILLIYOOR	0	0	0	0	0	0	0	0	0	273	273	0.00
	<b>Total</b>	<b>0</b>	<b>0</b>	<b>0</b>	<b>0</b>	<b>0</b>	<b>0</b>	<b>0</b>	<b>0</b>	<b>0</b>	<b>1658</b>	<b>1658</b>	<b>0.00</b>
	<b>GRAND TOTAL</b>	<b>0</b>	<b>0</b>	<b>0</b>	<b>0</b>	<b>0</b>	<b>0</b>	<b>0</b>	<b>0</b>	<b>0</b>	<b>65616</b>	<b>65616</b>	<b>0.00</b>

## Annexure 2.9

## EPIC Coverage in Current Rolls - Final Rolls - TNLA 2016

Name of State : TamilNadu

Format 5D

Name Of District	Assembly Constituency No	Name	Format 5D												% of Residual Electors
			PS with <50% EPIC	PS with >50% <60 % EPIC	PS with >60% <70% EPIC	PS with >70% <80% EPIC	PS with >80% <90% EPIC	PS with >90% <98% EPIC	PS with >98% EPIC	Total PS					
1	2	3	4	5	6	7	8	9	10	11	12				
<b>THIRUVALLUR</b>															
	1	GUMMIDIPOONDI	0	0	0	0	0	0	302	302	0.00				
	2	PONNERI (SC)	0	0	0	0	0	0	291	291	0.00				
	3	TIRUTTANI	0	0	0	0	0	0	304	304	0.00				
	4	THIRUVALLUR	0	0	0	0	0	0	287	287	0.00				
	5	POONAMALLEE (SC)	0	0	0	0	0	0	351	351	0.00				
	6	AVADI	0	0	0	0	0	0	377	377	0.00				
	7	MADURAVOYAL	0	0	0	0	0	0	359	359	0.00				
	8	AMBATTUR	0	0	0	0	0	0	322	322	0.00				
	9	MADAVARAM	0	0	0	0	0	0	344	344	0.00				
	10	THIRUVOTTIYUR	0	0	0	0	0	0	292	292	0.00				
		<b>Total</b>	<b>0</b>	<b>0</b>	<b>0</b>	<b>0</b>	<b>0</b>	<b>0</b>	<b>3229</b>	<b>3229</b>	<b>0.00</b>				
<b>CHENNAI</b>															
	11	DR.RADHAKRISHNAN NAGAR	0	0	0	0	0	0	238	238	0.00				
	12	PERAMBUR	0	0	0	0	0	0	270	270	0.00				
	13	KOLATHUR	0	0	0	0	0	0	221	221	0.00				
	14	VILLIVAKKAM	0	0	0	0	0	0	250	250	0.00				
	15	THIRU-VI-KA-NAGAR (SC)	0	0	0	0	0	0	221	221	0.00				
	16	EGMORE (SC)	0	0	0	0	0	0	169	169	0.00				



17	ROYAPURAM	0	0	0	0	0	0	0	0	181	181	0.00
18	HARBOUR	0	0	0	0	0	0	0	0	177	177	0.00
19	CHEPAUK-THIRUVALLIKENI	0	0	0	0	0	0	0	0	220	220	0.00
20	THOUSAND LIGHTS	0	0	0	0	0	0	0	0	240	240	0.00
21	ANNA NAGAR	0	0	0	0	0	0	0	0	255	255	0.00
22	VIRUGAMPAKKAM	0	0	0	0	0	0	0	0	263	263	0.00
23	SAIDAPET	0	0	0	0	0	0	0	0	254	254	0.00
24	THIYAGARAYANAGAR	0	0	0	0	0	0	0	0	224	224	0.00
25	MYLAPORE	0	0	0	0	0	0	0	0	255	255	0.00
26	VELACHERY	0	0	0	0	0	0	0	0	261	261	0.00
	<b>Total</b>	<b>0</b>	<b>0</b>	<b>0</b>	<b>0</b>	<b>0</b>	<b>0</b>	<b>0</b>	<b>0</b>	<b>3699</b>	<b>3699</b>	<b>0.00</b>
<b>KANCHEEPURAM</b>												
27	SHOZHINGANALLUR	0	0	0	0	0	0	0	0	557	557	0.00
28	ALANDUR	0	0	0	0	0	0	0	0	390	390	0.00
29	SRIPERUMBUDUR (SC)	0	0	0	0	0	0	0	0	331	331	0.00
30	PALLAVARAM	0	0	0	0	0	0	0	0	426	426	0.00
31	TAMBARAM	0	0	0	0	0	0	0	0	411	411	0.00
32	CHENGALPATTU	0	0	0	0	0	0	0	0	412	412	0.00
33	THIRUPORUR	0	0	0	0	0	0	0	0	297	297	0.00
34	CHEYUR (SC)	0	0	0	0	0	0	0	0	263	263	0.00
35	MADURANTAKAM (SC)	0	0	0	0	0	0	0	0	269	269	0.00
36	UTHIRAMERUR	0	0	0	0	0	0	0	0	301	301	0.00
37	KANCHEEPURAM	0	0	0	0	0	0	0	0	316	316	0.00
	<b>Total</b>	<b>0</b>	<b>0</b>	<b>0</b>	<b>0</b>	<b>0</b>	<b>0</b>	<b>0</b>	<b>0</b>	<b>3973</b>	<b>3973</b>	<b>0.00</b>



**DHARMAPURI**

57	PALACODU	0	0	0	0	0	0	0	0	253	253	0.00
58	PENNAGARAM	0	0	0	0	0	0	0	0	279	279	0.00
59	DHARMAPURI	0	0	0	0	0	0	0	0	302	302	0.00
60	PAPPIREDDIPPATTI	0	0	0	0	0	0	0	0	302	302	0.00
61	HARUR (SC)	0	0	0	0	0	0	0	0	283	283	0.00
	<b>Total</b>	<b>0</b>	<b>0</b>	<b>0</b>	<b>0</b>	<b>0</b>	<b>0</b>	<b>0</b>	<b>0</b>	<b>1419</b>	<b>1419</b>	<b>0.00</b>

**TIRUVANNAMALAI**

62	CHENGAM (SC)	0	0	0	0	0	0	0	0	308	308	0.00
63	TIRUVANNAMALAI	0	0	0	0	0	0	0	0	290	290	0.00
64	KILPENNATHUR	0	0	0	0	0	0	0	0	284	284	0.00
65	KALASAPAKKAM	0	0	0	0	0	0	0	0	267	267	0.00
66	POLUR	0	0	0	0	0	0	0	0	281	281	0.00
67	ARANI	0	0	0	0	0	0	0	0	310	310	0.00
68	CHEYAR	0	0	0	0	0	0	0	0	307	307	0.00
69	VANDAVASI (SC)	0	0	0	0	0	0	0	0	274	274	0.00
	<b>Total</b>	<b>0</b>	<b>0</b>	<b>0</b>	<b>0</b>	<b>0</b>	<b>0</b>	<b>0</b>	<b>0</b>	<b>2321</b>	<b>2321</b>	<b>0.00</b>

**VILLUPURAM**

70	GINGEE	0	0	0	0	0	0	0	0	300	300	0.00
71	MAILAM	0	0	0	0	0	0	0	0	265	265	0.00
72	TINDIVANAM (SC)	0	0	0	0	0	0	0	0	263	263	0.00
73	VANUR (SC)	0	0	0	0	0	0	0	0	277	277	0.00
74	VILLUPURAM	0	0	0	0	0	0	0	0	281	281	0.00

<b>Annexure 2.9 (Contd.)</b>													
Name Of District	Assembly Constituency No	3	4	5	6	7	8	9	10	11	12	% of Residual Electors	
													PS with <50% EPIC
		<b>2</b>	<b>3</b>	<b>4</b>	<b>5</b>	<b>6</b>	<b>7</b>	<b>8</b>	<b>9</b>	<b>10</b>	<b>11</b>	<b>12</b>	
	75	VIKRAVANDI	0	0	0	0	0	0	0	275	275	0.00	0.00
	76	TIRUKKOYILUR	0	0	0	0	0	0	0	283	283	0.00	0.00
	77	ULUNDURPETTAI	0	0	0	0	0	0	0	332	332	0.00	0.00
	78	RISHIVANDIYAM	0	0	0	0	0	0	0	295	295	0.00	0.00
	79	SANKARAPURAM	0	0	0	0	0	0	0	296	296	0.00	0.00
	80	KALLAKURICHI (SC)	0	0	0	0	0	0	0	325	325	0.00	0.00
		<b>Total</b>	<b>0</b>	<b>0</b>	<b>0</b>	<b>0</b>	<b>0</b>	<b>0</b>	<b>0</b>	<b>3192</b>	<b>3192</b>	<b>0.00</b>	<b>0.00</b>
<b>SALEM</b>													
	81	GANGAVALLI (SC)	0	0	0	0	0	0	0	255	255	0.00	0.00
	82	ATTUR (SC)	0	0	0	0	0	0	0	275	275	0.00	0.00
	83	YERCAUD (ST)	0	0	0	0	0	0	0	311	311	0.00	0.00
	84	OMALUR	0	0	0	0	0	0	0	316	316	0.00	0.00
	85	METTUR	0	0	0	0	0	0	0	301	301	0.00	0.00
	86	EDAPPADI	0	0	0	0	0	0	0	309	309	0.00	0.00
	87	SANKARI	0	0	0	0	0	0	0	301	301	0.00	0.00
	88	SALEM (WEST)	0	0	0	0	0	0	0	298	298	0.00	0.00
	89	SALEM (NORTH)	0	0	0	0	0	0	0	284	284	0.00	0.00
	90	SALEM (SOUTH)	0	0	0	0	0	0	0	293	293	0.00	0.00
	91	VEERAPANDI	0	0	0	0	0	0	0	290	290	0.00	0.00
		<b>Total</b>	<b>0</b>	<b>0</b>	<b>0</b>	<b>0</b>	<b>0</b>	<b>0</b>	<b>0</b>	<b>3233</b>	<b>3233</b>	<b>0.00</b>	<b>0.00</b>

**NAMAKKAL**

92	RASIPURAM (SC)	0	0	0	0	0	0	0	0	0	0	250	250	0.00
93	SENTHAMANGALAM (ST)	0	0	0	0	0	0	0	0	0	0	276	276	0.00
94	NAMAKKAL	0	0	0	0	0	0	0	0	0	0	272	272	0.00
95	PARAMATHI-VELUR	0	0	0	0	0	0	0	0	0	0	250	250	0.00
96	TIRUCHENGODU	0	0	0	0	0	0	0	0	0	0	256	256	0.00
97	KUMARAPALAYAM	0	0	0	0	0	0	0	0	0	0	265	265	0.00
	<b>Total</b>	<b>0</b>	<b>0</b>	<b>0</b>	<b>0</b>	<b>0</b>	<b>0</b>	<b>0</b>	<b>0</b>	<b>0</b>	<b>0</b>	<b>1569</b>	<b>1569</b>	<b>0.00</b>

**ERODE**

98	ERODE (EAST)	0	0	0	0	0	0	0	0	0	0	225	225	0.00
99	ERODE (WEST)	0	0	0	0	0	0	0	0	0	0	285	285	0.00
100	MODAKKURICHI	0	0	0	0	0	0	0	0	0	0	255	255	0.00
103	PERUNDURAI	0	0	0	0	0	0	0	0	0	0	246	246	0.00
104	BHAVANI	0	0	0	0	0	0	0	0	0	0	272	272	0.00
105	ANTHIYUR	0	0	0	0	0	0	0	0	0	0	250	250	0.00
106	GOBICETTIPALAYAM	0	0	0	0	0	0	0	0	0	0	292	292	0.00
107	BHAVANISAGAR (SC)	0	0	0	0	0	0	0	0	0	0	289	289	0.00
	<b>Total</b>	<b>0</b>	<b>0</b>	<b>0</b>	<b>0</b>	<b>0</b>	<b>0</b>	<b>0</b>	<b>0</b>	<b>0</b>	<b>0</b>	<b>2114</b>	<b>2114</b>	<b>0.00</b>

**TIRUPPUR**

101	DHARAPURAM (SC)	0	0	0	0	0	0	0	0	0	0	280	280	0.00
102	KANGAYAM	0	0	0	0	0	0	0	0	0	0	270	270	0.00
112	AVANASHI (SC)	0	0	0	0	0	0	0	0	0	0	283	283	0.00
113	TIRUPPUR (NORTH)	0	0	0	0	0	0	0	0	0	0	327	327	0.00
114	TIRUPPUR (SOUTH)	0	0	0	0	0	0	0	0	0	0	224	224	0.00

Annexure 2.9 (Contd.)												
Name Of District	Assembly No	Constituency Name	PS with <50% EPIC	PS with >50% <60% EPIC	PS with >60% <70% EPIC	PS with <80% EPIC >70%	PS with <90% EPIC <80% EPIC	PS with >80% EPIC <90% EPIC	PS with >90% EPIC <98% EPIC	PS with >98% EPIC	Total PS	% of Residual Electors
I	2	3	4	5	6	7	8	9	10	11	12	
	115	PALLADAM	0	0	0	0	0	0	386	386	0.00	
	125	UDUMALPET	0	0	0	0	0	0	283	283	0.00	
	126	MADATHUKULAM	0	0	0	0	0	0	271	271	0.00	
		<b>Total</b>	<b>0</b>	<b>0</b>	<b>0</b>	<b>0</b>	<b>0</b>	<b>0</b>	<b>2324</b>	<b>2324</b>	<b>0.00</b>	
<b>THE NILGIRIS</b>												
	108	UDHAGAMANDALAM	0	0	0	0	0	0	231	231	0.00	
	109	GUDALUR (SC)	0	0	0	0	0	0	216	216	0.00	
	110	COONOOR	0	0	0	0	0	0	222	222	0.00	
		<b>Total</b>	<b>0</b>	<b>0</b>	<b>0</b>	<b>0</b>	<b>0</b>	<b>0</b>	<b>669</b>	<b>669</b>	<b>0.00</b>	
<b>COIMBATORE</b>												
	111	METTUPPALAYAM	0	0	0	0	0	0	308	308	0.00	
	116	SULUR	0	0	0	0	0	0	312	312	0.00	
	117	KAVUNDAMPALAYAM	0	0	0	0	0	0	402	402	0.00	
	118	COIMBATORE (NORTH)	0	0	0	0	0	0	285	285	0.00	
	119	THONDAMUTHUR	0	0	0	0	0	0	261	261	0.00	
	120	COIMBATORE (SOUTH)	0	0	0	0	0	0	256	256	0.00	
	121	SINGANALLUR	0	0	0	0	0	0	317	317	0.00	
	122	KINATHUKADAVU	0	0	0	0	0	0	275	275	0.00	
	123	POLLACHI	0	0	0	0	0	0	256	256	0.00	
	124	VALPARAI (SC)	0	0	0	0	0	0	220	220	0.00	
		<b>Total</b>	<b>0</b>	<b>0</b>	<b>0</b>	<b>0</b>	<b>0</b>	<b>0</b>	<b>2892</b>	<b>2892</b>	<b>0.00</b>	

<b>DINDIGUL</b>												
127	PALANI	0	0	0	0	0	0	0	0	310	310	0
128	ODDANCHATRAM	0	0	0	0	0	0	0	0	273	273	0
129	ATHOOR	0	0	0	0	0	0	0	0	316	316	0
130	NILAKKOTTAI (SC)	0	0	0	0	0	0	0	0	258	258	0
131	NATHAM	0	0	0	0	0	0	0	0	299	299	0
132	DINDIGUL	0	0	0	0	0	0	0	0	268	268	0
133	VEDASANDUR	0	0	0	0	0	0	0	0	298	298	0
	<b>Total</b>	<b>0</b>	<b>0</b>	<b>0</b>	<b>0</b>	<b>0</b>	<b>0</b>	<b>0</b>	<b>0</b>	<b>2022</b>	<b>2022</b>	<b>0.00</b>
<b>KARUR</b>												
134	ARAVAKURICHI	0	0	0	0	0	0	0	0	244	244	0.00
135	KARUR	0	0	0	0	0	0	0	0	256	256	0.00
136	KRISHNARAYAPURAM (SC)	0	0	0	0	0	0	0	0	245	245	0.00
137	KULITHALAI	0	0	0	0	0	0	0	0	261	261	0.00
	<b>Total</b>	<b>0</b>	<b>0</b>	<b>0</b>	<b>0</b>	<b>0</b>	<b>0</b>	<b>0</b>	<b>0</b>	<b>1006</b>	<b>1006</b>	<b>0.00</b>
<b>TIRUCHIRAPPALLI</b>												
138	MANAPPARAI	0	0	0	0	0	0	0	0	315	315	0.00
139	SRIRANGAM	0	0	0	0	0	0	0	0	335	335	0.00
140	TIRUCHIRAPPALLI (WEST)	0	0	0	0	0	0	0	0	271	271	0.00
141	TIRUCHIRAPPALLI (EAST)	0	0	0	0	0	0	0	0	257	257	0.00
142	THIRUVERUMBUR	0	0	0	0	0	0	0	0	291	291	0.00
143	LALGUDI	0	0	0	0	0	0	0	0	244	244	0.00
144	MANACHANALLUR	0	0	0	0	0	0	0	0	269	269	0.00
145	MUSIRI	0	0	0	0	0	0	0	0	252	252	0.00
146	THURAIYUR (SC)	0	0	0	0	0	0	0	0	264	264	0.00
	<b>Total</b>	<b>0</b>	<b>0</b>	<b>0</b>	<b>0</b>	<b>0</b>	<b>0</b>	<b>0</b>	<b>0</b>	<b>2498</b>	<b>2498</b>	<b>0.00</b>

<b>Annexure 2.9 (Contd.)</b>												
Name Of District	Assembly Constituency No	3	4	5	6	7	8	9	10	11	12	% of Residual Electors
<b>PERAMBALUR</b>												
	147	PERAMBALUR (SC)	0	0	0	0	0	0	320	320	320	0.00
	148	KUNNAM	0	0	0	0	0	0	316	316	316	0.00
		<b>Total</b>	<b>0</b>	<b>0</b>	<b>0</b>	<b>0</b>	<b>0</b>	<b>0</b>	<b>636</b>	<b>636</b>	<b>636</b>	<b>0.00</b>
<b>ARIYALUR</b>												
	149	ARIYALUR	0	0	0	0	0	0	294	294	294	0.00
	150	JAYANKONDAM	0	0	0	0	0	0	289	289	289	0.00
		<b>Total</b>	<b>0</b>	<b>0</b>	<b>0</b>	<b>0</b>	<b>0</b>	<b>0</b>	<b>583</b>	<b>583</b>	<b>583</b>	<b>0.00</b>
<b>CUDDALORE</b>												
	151	TITTAKUDI (SC)	0	0	0	0	0	0	241	241	241	0.00
	152	VRIDDHACHALAM	0	0	0	0	0	0	272	272	272	0.00
	153	NEYVELI	0	0	0	0	0	0	226	226	226	0.00
	154	PANRUTI	0	0	0	0	0	0	251	251	251	0.00
	155	CUDDALORE	0	0	0	0	0	0	228	228	228	0.00
	156	KURINJIPADI	0	0	0	0	0	0	251	251	251	0.00
	157	BHUVANAGIRI	0	0	0	0	0	0	288	288	288	0.00
	158	CHIDAMBARAM	0	0	0	0	0	0	253	253	253	0.00
	159	KATTUMANNARKOIL (SC)	0	0	0	0	0	0	246	246	246	0.00
		<b>Total</b>	<b>0</b>	<b>0</b>	<b>0</b>	<b>0</b>	<b>0</b>	<b>0</b>	<b>2256</b>	<b>2256</b>	<b>2256</b>	<b>0.00</b>



**NAGAPATTINAM**

160	SIRKAZHI (SC)	0	0	0	0	0	0	0	0	284	284	0.00
161	MAYILADUTHURAI	0	0	0	0	0	0	0	0	262	262	0.00
162	POOMPUHAR	0	0	0	0	0	0	0	0	302	302	0.00
163	NAGAPATTINAM	0	0	0	0	0	0	0	0	221	221	0.00
164	KILVELUR (SC)	0	0	0	0	0	0	0	0	201	201	0.00
165	VEDARANYAM	0	0	0	0	0	0	0	0	223	223	0.00
	<b>Total</b>	<b>0</b>	<b>0</b>	<b>0</b>	<b>0</b>	<b>0</b>	<b>0</b>	<b>0</b>	<b>0</b>	<b>1493</b>	<b>1493</b>	<b>0.00</b>

**THIRUVARUR**

166	THIRUTHURAIPOONDI (SC)	0	0	0	0	0	0	0	0	269	269	0.00
167	MANNARGUDI	0	0	0	0	0	0	0	0	277	277	0.00
168	THIRUVARUR	0	0	0	0	0	0	0	0	300	300	0.00
169	NANNILAM	0	0	0	0	0	0	0	0	304	304	0.00
	<b>Total</b>	<b>0</b>	<b>0</b>	<b>0</b>	<b>0</b>	<b>0</b>	<b>0</b>	<b>0</b>	<b>0</b>	<b>1150</b>	<b>1150</b>	<b>0.00</b>

**THANJAVUR**

170	THIRUVIDAIMARUDUR (SC)	0	0	0	0	0	0	0	0	277	277	0.00
171	KUMBAKONAM	0	0	0	0	0	0	0	0	267	267	0.00
172	PAPANASAM	0	0	0	0	0	0	0	0	289	289	0.00
173	THIRUVAIYARU	0	0	0	0	0	0	0	0	291	291	0.00
174	THANJAVUR	0	0	0	0	0	0	0	0	276	276	0.00
175	ORATHANADU	0	0	0	0	0	0	0	0	274	274	0.00
176	PATTUKKOTTAI	0	0	0	0	0	0	0	0	254	254	0.00
177	PERAVURANI	0	0	0	0	0	0	0	0	247	247	0.00
	<b>Total</b>	<b>0</b>	<b>0</b>	<b>0</b>	<b>0</b>	<b>0</b>	<b>0</b>	<b>0</b>	<b>0</b>	<b>2175</b>	<b>2175</b>	<b>0.00</b>

<b>Annexure 2.9 (Contd.)</b>											
Name Of District	Assembly Constituency No	3	4	5	6	7	8	9	10	11	12
<b>PUDUKKOTTAI</b>											
	178	GANDHARVAKOTTAI (SC)	0	0	0	0	0	0	227	227	0.00
	179	VIRALIMALAI	0	0	0	0	0	0	248	248	0.00
	180	PUDUKKOTTAI	0	0	0	0	0	0	253	253	0.00
	181	THIRUMAYAM	0	0	0	0	0	0	256	256	0.00
	182	ALANGUDI	0	0	0	0	0	0	239	239	0.00
	183	ARANTHANGI	0	0	0	0	0	0	261	261	0.00
		<b>Total</b>	<b>0</b>	<b>0</b>	<b>0</b>	<b>0</b>	<b>0</b>	<b>0</b>	<b>1484</b>	<b>1484</b>	<b>0.00</b>
<b>SIVAGANGA</b>											
	184	KARAIKUDI	0	0	0	0	0	0	330	330	0.00
	185	TIRUPPATTUR	0	0	0	0	0	0	322	322	0.00
	186	SIVAGANGA	0	0	0	0	0	0	339	339	0.00
	187	MANAMADURAI (SC)	0	0	0	0	0	0	319	319	0.00
		<b>Total</b>	<b>0</b>	<b>0</b>	<b>0</b>	<b>0</b>	<b>0</b>	<b>0</b>	<b>1310</b>	<b>1310</b>	<b>0.00</b>
<b>MADURAI</b>											
	188	MELUR	0	0	0	0	0	0	268	268	0.00
	189	MADURAI EAST	0	0	0	0	0	0	302	302	0.00
	190	SHOLAVANDAN (SC)	0	0	0	0	0	0	236	236	0.00
	191	MADURAI NORTH	0	0	0	0	0	0	236	236	0.00
	192	MADURAI SOUTH	0	0	0	0	0	0	213	213	0.00
	193	MADURAI CENTRAL	0	0	0	0	0	0	239	239	0.00

194	MADURAI WEST	0	0	0	0	0	0	0	0	0	0	276	276	0.00
195	THIRUPARANKUNDRAM	0	0	0	0	0	0	0	0	0	0	291	291	0.00
196	THIRUMANGALAM	0	0	0	0	0	0	0	0	0	0	304	304	0.00
197	USILAMPATTI	0	0	0	0	0	0	0	0	0	0	320	320	0.00
	<b>Total</b>	<b>0</b>	<b>0</b>	<b>0</b>	<b>0</b>	<b>0</b>	<b>0</b>	<b>0</b>	<b>0</b>	<b>0</b>	<b>0</b>	<b>2685</b>	<b>2685</b>	<b>0.00</b>
<b>THENI</b>														
	<b>Total</b>	<b>0</b>	<b>0</b>	<b>0</b>	<b>0</b>	<b>0</b>	<b>0</b>	<b>0</b>	<b>0</b>	<b>0</b>	<b>0</b>	<b>300</b>	<b>300</b>	<b>0.00</b>
198	ANDIPATTI	0	0	0	0	0	0	0	0	0	0	282	282	0.00
199	PERIYAKULAM (SC)	0	0	0	0	0	0	0	0	0	0	309	309	0.00
200	BODINAYAKANUR	0	0	0	0	0	0	0	0	0	0	286	286	0.00
201	CUMBUM	0	0	0	0	0	0	0	0	0	0	1177	1177	0.00
	<b>Total</b>	<b>0</b>	<b>0</b>	<b>0</b>	<b>0</b>	<b>0</b>	<b>0</b>	<b>0</b>	<b>0</b>	<b>0</b>	<b>0</b>	<b>1177</b>	<b>1177</b>	<b>0.00</b>
<b>VIRUDHUNAGAR</b>														
	<b>Total</b>	<b>0</b>	<b>0</b>	<b>0</b>	<b>0</b>	<b>0</b>	<b>0</b>	<b>0</b>	<b>0</b>	<b>0</b>	<b>0</b>	<b>257</b>	<b>257</b>	<b>0.00</b>
202	RAJAPALAYAM	0	0	0	0	0	0	0	0	0	0	281	281	0.00
203	SRIVILLIPUTHUR (SC)	0	0	0	0	0	0	0	0	0	0	277	277	0.00
204	SATTUR	0	0	0	0	0	0	0	0	0	0	274	274	0.00
205	SIVAKASI	0	0	0	0	0	0	0	0	0	0	253	253	0.00
206	VIRUDHUNAGAR	0	0	0	0	0	0	0	0	0	0	248	248	0.00
207	ARUPPUKKOTTAI	0	0	0	0	0	0	0	0	0	0	267	267	0.00
208	TIRUCHULI	0	0	0	0	0	0	0	0	0	0	1857	1857	0.00
	<b>Total</b>	<b>0</b>	<b>0</b>	<b>0</b>	<b>0</b>	<b>0</b>	<b>0</b>	<b>0</b>	<b>0</b>	<b>0</b>	<b>0</b>	<b>1857</b>	<b>1857</b>	<b>0.00</b>
<b>RAMANATHAPURAM</b>														
	<b>Total</b>	<b>0</b>	<b>0</b>	<b>0</b>	<b>0</b>	<b>0</b>	<b>0</b>	<b>0</b>	<b>0</b>	<b>0</b>	<b>0</b>	<b>301</b>	<b>301</b>	<b>0.00</b>
209	PARAMAKUDI (SC)	0	0	0	0	0	0	0	0	0	0	321	321	0.00
210	TIRUVADANAI	0	0	0	0	0	0	0	0	0	0	321	321	0.00
211	RAMANATHAPURAM	0	0	0	0	0	0	0	0	0	0	364	364	0.00
212	MUDHUKULATHUR	0	0	0	0	0	0	0	0	0	0	1307	1307	0.00
	<b>Total</b>	<b>0</b>	<b>0</b>	<b>0</b>	<b>0</b>	<b>0</b>	<b>0</b>	<b>0</b>	<b>0</b>	<b>0</b>	<b>0</b>	<b>1307</b>	<b>1307</b>	<b>0.00</b>

<b>Annexure 2.9 (Contd.)</b>												
Name Of District	Assembly No	Constituency Name	PS with								Total PS Electors	% of Residual Electors
			<50% EPIC	>50% <60% EPIC	>60% <70% EPIC	>70% <80% EPIC	>80% <90% EPIC	>90% <98% EPIC	>98% EPIC			
1	2	3	4	5	6	7	8	9	10	11	12	
<b>THOOTHUKKUDI</b>												
	213	VILATHIKULAM	0	0	0	0	0	0	258	258	0.00	
	214	THOOTHUKKUDI	0	0	0	0	0	0	271	271	0.00	
	215	TIRUCHENDUR	0	0	0	0	0	0	253	253	0.00	
	216	SRIVAIKUNTAM	0	0	0	0	0	0	253	253	0.00	
	217	OTTAPIDARAM (SC)	0	0	0	0	0	0	252	252	0.00	
	218	KOVIIPATTI	0	0	0	0	0	0	272	272	0.00	
		<b>Total</b>	<b>0</b>	<b>0</b>	<b>0</b>	<b>0</b>	<b>0</b>	<b>0</b>	<b>1559</b>	<b>1559</b>	<b>0.00</b>	
<b>TIRUNELVELI</b>												
	219	SANKARANKOVIL (SC)	0	0	0	0	0	0	274	274	0.00	
	220	VASUDEVANALLUR (SC)	0	0	0	0	0	0	271	271	0.00	
	221	KADAYANALLUR	0	0	0	0	0	0	321	321	0.00	
	222	TENKASI	0	0	0	0	0	0	316	316	0.00	
	223	ALANGULAM	0	0	0	0	0	0	306	306	0.00	
	224	TIRUNELVELI	0	0	0	0	0	0	305	305	0.00	
	225	AMBASAMUDRAM	0	0	0	0	0	0	288	288	0.00	
	226	PALAYAMKOTTAI	0	0	0	0	0	0	268	268	0.00	
	227	NANGUNERI	0	0	0	0	0	0	292	292	0.00	
	228	RADHAPURAM	0	0	0	0	0	0	288	288	0.00	
		<b>Total</b>	<b>0</b>	<b>0</b>	<b>0</b>	<b>0</b>	<b>0</b>	<b>0</b>	<b>2929</b>	<b>2929</b>	<b>0.00</b>	

**KANNIYAKUMARI**

229	KANNIYAKUMARI	0	0	0	0	0	0	0	0	0	0	300	300	0.00
230	NAGERCOIL	0	0	0	0	0	0	0	0	0	0	272	272	0.00
231	COLACHAL	0	0	0	0	0	0	0	0	0	0	290	290	0.00
232	PADMANABHAPURAM	0	0	0	0	0	0	0	0	0	0	259	259	0.00
233	VILAVANCODE	0	0	0	0	0	0	0	0	0	0	264	264	0.00
234	KILLIYOOR	0	0	0	0	0	0	0	0	0	0	273	273	0.00
	<b>Total</b>	<b>0</b>	<b>0</b>	<b>0</b>	<b>0</b>	<b>0</b>	<b>0</b>	<b>0</b>	<b>0</b>	<b>0</b>	<b>0</b>	<b>1658</b>	<b>1658</b>	<b>0.00</b>
	<b>GRAND TOTAL</b>	<b>0</b>	<b>0</b>	<b>0</b>	<b>0</b>	<b>0</b>	<b>0</b>	<b>0</b>	<b>0</b>	<b>0</b>	<b>0</b>	<b>65616</b>	<b>65616</b>	<b>0.00</b>

Annexure 2.10

## Information on Service Voters - SR 2016 (Final Rolls - TNLA 2016)

Name of State : TamilNadu

Format 7

Name Of District	AC No. and Name	Armed Forces of the Union	Armed force of States posted outside state	Govt. Person employed outside country	Total Service Voters	Of which (Voter with proxy)	Form 2 Recd	Form 2A Recd	Form 3 Recd	Names added in roll thru Form 2	Names added thru Form 2A	Names added thru Form 3	Total SVs added	No. of CSVs added	Total Service Voters in Draft roll	
1	2	3	4	5	6	7	8	9	10	11	12	13	14	15	16	17
<b>THIRUVALLUR</b>																
1	GUMMIDIPOONDI	1	42	0	0	43	0	0	0	0	0	0	0	0	0	43
2	PONNERI (SC)	0	22	0	0	22	0	0	0	0	0	0	0	0	0	22
3	TIRUTTANI	1143	0	0	0	1143	0	9	6	0	9	6	0	15	0	1158
4	THIRUVALLUR	29	67	0	0	96	0	0	0	0	0	0	0	0	0	96
5	POONAMALLEE (SC)	92	7	0	0	99	0	0	0	0	0	0	0	0	0	99
6	AVADI	343	64	0	0	407	0	0	0	0	0	0	0	0	0	407
7	MADURAVOYAL	4	70	0	0	74	0	0	0	0	0	0	0	0	0	74
8	AMBATTUR	6	103	0	0	109	0	0	0	0	0	0	0	0	0	109
9	MADAVARAM	6	46	0	0	52	0	0	0	0	0	0	0	0	0	52
10	THIRUVOTTIYUR	1	74	0	0	75	0	0	0	0	0	0	0	0	0	75
<b>Total</b>		<b>1625</b>	<b>495</b>	<b>0</b>	<b>2120</b>	<b>0</b>	<b>9</b>	<b>6</b>	<b>0</b>	<b>9</b>	<b>6</b>	<b>0</b>	<b>15</b>	<b>0</b>	<b>2135</b>	
<b>CHENNAI</b>																
11	DR.RADHAKRISHNAN NAGAR	59	0	0	0	59	0	1	0	0	1	0	0	0	0	60
12	PERAMBUR	56	0	0	0	56	0	3	0	0	3	0	0	0	0	59
13	KOLATHUR	92	0	0	0	92	0	1	0	0	1	0	0	0	0	93
14	VILLIVAKKAM	44	1	0	0	45	0	5	0	0	5	0	0	0	0	50
15	THIRU-VI-KA-NAGAR (SC)	44	19	0	0	63	0	1	0	0	1	0	0	0	0	64















118	COIMBATORE (NORTH)	109	0	0	109	0	0	0	0	0	0	0	0	0	0	0	0	109
119	THONDAMUTHUR	31	2	0	33	0	0	0	0	0	0	0	0	0	0	0	0	33
120	COIMBATORE (SOUTH)	100	0	0	100	0	0	0	0	0	0	0	0	0	0	0	0	100
121	SINGANALLUR	93	10	0	103	0	0	0	0	0	0	0	0	0	0	0	0	103
122	KINATHUKADAVU	337	4	0	341	0	0	0	0	0	0	0	0	0	0	0	0	341
123	POLLACHI	35	0	0	35	0	0	0	0	0	0	0	0	0	0	0	0	35
124	VALPARAI (SC)	90	0	0	90	0	0	0	0	0	0	0	0	0	0	0	0	90
	<b>Total</b>	<b>1030</b>	<b>29</b>	<b>0</b>	<b>1059</b>	<b>0</b>	<b>0</b>	<b>0</b>	<b>0</b>	<b>0</b>	<b>0</b>	<b>0</b>	<b>0</b>	<b>0</b>	<b>0</b>	<b>0</b>	<b>0</b>	<b>1059</b>
	<b>DINDIGUL</b>																	
127	PALANI	52	0	0	52	0	0	0	0	0	0	0	0	0	0	0	0	52
128	ODDANCHATRAM	60	0	0	60	0	0	0	0	0	0	0	0	0	0	0	0	60
129	ATHOOR	474	0	0	474	0	0	0	0	0	0	0	0	0	0	0	0	474
130	NILAKKOTTAI (SC)	507	0	0	507	0	0	0	0	0	0	0	0	0	0	0	0	507
131	NATHAM	213	0	0	213	0	0	0	0	0	0	0	0	0	0	0	0	213
132	DINDIGUL	415	0	0	415	0	0	0	0	0	0	0	0	0	0	0	0	415
133	VEDASANDUR	370	0	0	370	0	0	0	0	0	0	0	0	0	0	0	0	370
	<b>Total</b>	<b>2091</b>	<b>0</b>	<b>0</b>	<b>2091</b>	<b>0</b>	<b>0</b>	<b>0</b>	<b>0</b>	<b>0</b>	<b>0</b>	<b>0</b>	<b>0</b>	<b>0</b>	<b>0</b>	<b>0</b>	<b>0</b>	<b>2091</b>
	<b>KARUR</b>																	
134	ARAVAKURICHI	0	1	0	1	0	0	1	0	0	1	0	1	0	1	0	0	2
135	KARUR	0	9	0	9	0	0	1	0	0	1	0	1	0	1	0	0	10
136	KRISHNARAYAPURAM (SC)	0	24	0	24	0	0	3	0	0	3	0	3	0	3	0	0	27
137	KULITHALAI	0	35	0	35	0	0	1	0	0	1	0	1	0	1	0	0	36
	<b>Total</b>	<b>0</b>	<b>69</b>	<b>0</b>	<b>69</b>	<b>0</b>	<b>0</b>	<b>6</b>	<b>0</b>	<b>0</b>	<b>6</b>	<b>0</b>	<b>6</b>	<b>0</b>	<b>6</b>	<b>0</b>	<b>0</b>	<b>75</b>



**CUDDALORE**

151	TITTAKUDI (SC)	0	28	0	0	0	0	0	0	0	0	0	0	0	0	0	0	0	0	28
152	VRIDDHACHALAM	0	69	0	0	0	0	0	0	0	0	0	0	0	0	0	0	0	0	69
153	NEYVELI	0	22	0	0	0	0	0	0	0	0	0	0	0	0	0	0	0	0	22
154	PANRUTI	0	38	0	0	0	0	0	0	0	0	0	0	0	0	0	0	0	0	38
155	CUDDALORE	0	74	0	0	0	0	0	0	0	0	0	0	0	0	0	0	0	0	74
156	KURINJIPADI	0	33	0	0	0	0	0	0	0	0	0	0	0	0	0	0	0	0	33
157	BHUVANAGIRI	0	94	0	0	0	0	0	0	0	0	0	0	0	0	0	0	0	0	94
158	CHIDAMBARAM	0	50	0	0	0	0	0	0	0	0	0	0	0	0	0	0	0	0	50
159	KATTUMANNARKOIL (SC)	0	70	0	0	0	0	0	0	0	0	0	0	0	0	0	0	0	0	70
	<b>Total</b>	<b>0</b>	<b>478</b>	<b>0</b>	<b>0</b>	<b>0</b>	<b>0</b>	<b>0</b>	<b>0</b>	<b>0</b>	<b>0</b>	<b>0</b>	<b>0</b>	<b>0</b>	<b>0</b>	<b>0</b>	<b>0</b>	<b>0</b>	<b>0</b>	<b>478</b>

**NAGAPATTINAM**

160	SIRKAZHI (SC)	38	0	0	38	0	21	0	0	21	0	0	0	0	0	21	0	0	0	59
161	MAYILADUTHURAI	85	0	0	85	0	14	0	0	14	0	0	0	0	0	14	0	0	0	99
162	POOMPUHAR	38	0	0	38	0	16	0	0	16	0	0	0	0	0	16	0	0	0	54
163	NAGAPATTINAM	58	0	0	58	0	13	0	0	13	0	0	0	0	0	13	0	0	0	71
164	KILVELUR (SC)	36	0	0	36	0	9	0	0	9	0	0	0	0	0	9	0	0	0	45
165	VEDARANYAM	36	0	0	36	0	20	0	0	20	0	0	0	0	0	20	0	0	0	56
	<b>Total</b>	<b>291</b>	<b>0</b>	<b>0</b>	<b>291</b>	<b>0</b>	<b>93</b>	<b>0</b>	<b>0</b>	<b>93</b>	<b>0</b>	<b>0</b>	<b>0</b>	<b>0</b>	<b>0</b>	<b>93</b>	<b>0</b>	<b>0</b>	<b>0</b>	<b>384</b>

**THIRUVARUR**

166	THIRUTHURAIPOONDI (SC)	175	0	0	175	0	2	0	0	2	0	0	0	0	0	2	0	0	0	177
167	MANNARGUDI	195	0	0	195	0	4	0	0	4	0	0	0	0	0	4	0	0	0	199
168	THIRUVARUR	193	0	0	193	0	4	0	0	4	0	0	0	0	0	4	0	0	0	197
169	NANNILAM	203	0	0	203	0	6	0	0	6	0	0	0	0	0	6	0	0	0	209
	<b>Total</b>	<b>766</b>	<b>0</b>	<b>0</b>	<b>766</b>	<b>0</b>	<b>16</b>	<b>0</b>	<b>0</b>	<b>16</b>	<b>0</b>	<b>0</b>	<b>0</b>	<b>0</b>	<b>0</b>	<b>16</b>	<b>0</b>	<b>0</b>	<b>0</b>	<b>782</b>









216	SRIVAIKUNTAM	98	0	0	98	0	3	0	0	0	0	0	0	0	0	0	101
217	OTTAPIDARAM (SC)	814	0	0	814	0	45	0	0	0	0	0	0	0	0	0	859
218	KOVILPATTI	868	0	0	868	0	104	0	0	0	0	0	0	0	0	0	972
	<b>Total</b>	<b>2455</b>	<b>0</b>	<b>0</b>	<b>2455</b>	<b>0</b>	<b>197</b>	<b>0</b>	<b>0</b>	<b>0</b>	<b>0</b>	<b>0</b>	<b>0</b>	<b>0</b>	<b>0</b>	<b>0</b>	<b>2652</b>
	<b>TIRUNELVELI</b>																
219	SANKARANKOVIL (SC)	375	0	0	375	0	70	0	0	0	0	0	0	0	0	0	445
220	VASUDEVANALLUR (SC)	243	0	0	247	0	6	0	0	6	0	0	0	0	0	6	253
221	KADAYANALLUR	343	0	0	343	0	29	0	0	29	0	0	0	0	0	29	372
222	TENKASI	196	0	0	196	0	31	0	0	31	0	0	0	0	0	31	227
223	ALANGULAM	94	0	0	94	0	22	0	0	22	0	0	0	0	0	22	116
224	TIRUNELVELI	148	0	0	148	0	38	0	0	38	0	0	0	0	0	38	186
225	AMBASAMUDRAM	182	0	0	182	0	18	0	0	18	0	0	0	0	0	18	200
226	PALAYAMKOTTAI	176	0	0	178	0	8	0	0	8	0	0	0	0	0	8	186
227	NANGUNERI	130	0	0	130	0	26	0	0	26	0	0	0	0	0	26	156
228	RADHAPURAM	118	0	0	118	0	11	0	0	11	0	0	0	0	0	11	129
	<b>Total</b>	<b>2005</b>	<b>0</b>	<b>0</b>	<b>2011</b>	<b>0</b>	<b>259</b>	<b>0</b>	<b>0</b>	<b>259</b>	<b>0</b>	<b>0</b>	<b>0</b>	<b>0</b>	<b>0</b>	<b>259</b>	<b>2270</b>
	<b>KANNIYAKUMARI</b>																
229	KANNIYAKUMARI	453	0	0	453	0	32	0	0	0	0	0	0	0	0	0	485
230	NAGERCOIL	164	0	0	164	0	11	0	0	0	0	0	0	0	0	0	175
231	COLACHAL	527	0	0	527	0	120	0	0	0	0	0	0	0	0	0	647
232	PADMANABHAPURAM	887	0	0	887	0	216	0	0	0	0	0	0	0	0	0	1103
233	VILAVANCODE	1527	0	0	1527	0	72	0	0	0	0	0	0	0	0	0	1599
234	KILLIYOOR	1796	0	0	1796	0	81	0	0	0	0	0	0	0	0	0	1877
	Total	5354	0	0	5354	0	532	0	0	0	0	0	0	0	0	0	5886
	<b>GRAND TOTAL</b>	<b>47919</b>	<b>7165</b>	<b>5</b>	<b>54650</b>	<b>0</b>	<b>1721</b>	<b>204</b>	<b>0</b>	<b>1153</b>	<b>204</b>	<b>5</b>	<b>1340</b>	<b>0</b>	<b>57223</b>	<b>0</b>	<b>57223</b>

## Annexure 2.11

**Report on General Elections to Tamil Nadu Legislative Assembly 2016**  
**Distribution of Voter slips - TNLA 2016**

Sl.No	District Name	Total electors as on		No. of Voters slip generated	Total No. of voter slip distributed from 05.05.2016 to 11.05.2016	No. of un distributed voter slip as on 11.05.2016 (i.e. Col.3 -Col.4=5)	% of Voter slip distributed Col no 4/3*100
		29.04.2016	2				
		1	2	3	4	5	6
1	THIRUVALLUR	3193802	3193802	3193802	2705757	488045	84.72
2	CHENNAI	3975028	3975028	3975028	3162779	812249	79.57
3	KANCHEEPURAM	3639491	3639491	3639491	3148897	490594	86.52
4	VELLORE	3032986	3032986	3032986	2834227	198759	93.45
5	KRISHNAGIRI	1452861	1452861	1452861	1306604	146257	89.93
6	DHARMAPURI	1159951	1159951	1159951	1118824	41127	96.45
7	TIRUVANNAMALAI	1903670	1903670	1903670	1841377	62293	96.73
8	VILUPPURAM	2642786	2642786	2642786	2414941	227845	91.38
9	SALEM	2798381	2798381	2798381	2658763	139618	95.01
10	NAMAKKAL	1350296	1350296	1350296	1289408	60888	95.49
11	ERODE	1821627	1821627	1821627	1638696	182931	89.96
12	TIRUPPUR	2104765	2104765	2104765	1710443	394322	81.27
13	THE NILGIRIS	568659	568659	568659	512455	56204	90.12
14	COIMBATORE	2833249	2833249	2833249	2405638	427611	84.91
15	DINDIGUL	1719609	1719609	1719609	1550720	168889	90.18
16	KARUR	843991	843991	843991	803248	40743	95.17
17	TRICHY	2156033	2156033	2156033	1868161	287872	86.65
18	PERAMBALUR	534115	534115	534115	499329	34786	93.49

		<b>Annexure 2.11 (Contd.)</b>					
1	2	3	4	5	6		
19	ARIYALUR	498390	498390	470148	28242	94.33	
20	CUDDALORE	1999507	1999507	1706404	293103	85.34	
21	NAGAPATTINAM	1246185	1246185	1053849	192336	84.57	
22	TIRUVARUR	970413	970413	877984	92429	90.48	
23	THANJAVUR	1893867	1893867	1648107	245760	87.02	
24	PUDUKKOTAI	1238493	1238493	1114194	124299	89.96	
25	SIVAGANGA	1080751	1080751	904872	175879	83.73	
26	MADURAI	2493640	2493640	2055107	438533	82.41	
27	THENI	1031285	1031285	888391	142894	86.14	
28	VIRUTHUNAGAR	1540318	1540318	1372443	167875	89.10	
29	RAMANAD	1100194	1100194	994845	105349	90.42	
30	THOOTHUKUDI	1379739	1379739	1116958	262781	80.95	
31	TIRUNELVELI	2465000	2465000	1849096	615904	75.01	
32	KANNIYAKUMARI	1532605	1532605	1411086	121519	92.07	
	<b>TOTAL</b>	<b>58201687</b>	<b>58201687</b>	<b>50933751</b>	<b>7267936</b>	<b>87.51</b>	

## FORMAT 6

**Polling Station Locations (PSL) Details - Final Rolls - TNLA 2016**

District Name	Assembly		Total Parts			Total Polling Stations		
	No.	Name	Urban	Rural	Total	Urban	Rural	Total
1	2	3	4	5	6	7	8	9
<b>THIRUVALLUR</b>								
	1	GUMMIDIPOONDI	26	276	302	26	276	302
	2	PONNERI (SC)	63	228	291	64	227	291
	3	TIRUTTANI	56	248	304	56	248	304
	4	THIRUVALLUR	44	243	287	44	243	287
	5	POONAMALLEE (SC)	64	287	351	65	286	351
	6	AVADI	360	17	377	366	17	383
	7	MADURAVOYAL	314	45	359	267	94	361
	8	AMBATTUR	322	0	322	322	0	322
	9	MADAVARAM	175	169	344	250	110	360
	10	THIRUVOTTIYUR	292	0	292	292	0	292
		<b>Total</b>	<b>1716</b>	<b>1513</b>	<b>3229</b>	<b>1752</b>	<b>1501</b>	<b>3253</b>
<b>CHENNAI</b>								
	11	DR.RADHAKRISHNAN NAGAR	238	0	238	254	0	254
	12	PERAMBUR	270	0	270	287	0	287
	13	KOLATHUR	221	0	221	221	0	221
	14	VILLIVAKKAM	250	0	250	254	0	254
	15	THIRU-VI-KA-NAGAR (SC)	221	0	221	221	0	221
	16	EGMORE (SC)	169	0	169	169	0	169
	17	ROYAPURAM	181	0	181	181	0	181
	18	HARBOUR	177	0	177	177	0	177
	19	CHEPAUK-THIRUVALLIKENI	220	0	220	220	0	220
	20	THOUSAND LIGHTS	240	0	240	240	0	240
	21	ANNA NAGAR	255	0	255	258	0	258
	22	VIRUGAMPAKKAM	263	0	263	279	0	279
	23	SAIDAPET	254	0	254	257	0	257
	24	THIYAGARAYANAGAR	224	0	224	236	0	236
	25	MYLAPORE	255	0	255	255	0	255
	26	VELACHERY	261	0	261	262	0	262
		<b>Total</b>	<b>3699</b>	<b>0</b>	<b>3699</b>	<b>3771</b>	<b>0</b>	<b>3771</b>

## Annex 3.1

Total Polling Station Locations (PSLs)			Breakup of Urban Polling Station Locations with having more than one PS in same building						Breakup of Rural Polling Station Locations with having more than one PS in same building				
Urban	Rural	Total	1 PS	2 PS	3 PS	4 PS	5 PS	6 & more PS	1 PS	2 PS	3 PS	4 PS	5 & more PS
10	11	12	13	14	15	16	17	18	19	20	21	22	23
10	172	182	2	4	2	1	0	1	104	46	12	7	3
13	122	135	1	1	4	1	1	5	48	52	13	9	0
27	143	170	14	7	0	3	3	6	74	42	19	7	1
13	132	145	2	2	1	6	1	1	62	48	12	5	5
12	99	111	1	1	3	1	1	5	28	35	14	7	15
73	5	78	2	16	12	6	10	28	1	0	1	2	1
16	52	68	0	1	1	3	3	8	1	4	9	9	29
85	0	85	8	25	15	12	6	19	0	0	0	0	0
57	35	92	9	9	9	13	3	13	9	10	22	5	9
69	0	69	7	14	10	17	7	14	0	0	0	0	0
<b>375</b>	<b>760</b>	<b>1135</b>	<b>46</b>	<b>80</b>	<b>57</b>	<b>63</b>	<b>35</b>	<b>100</b>	<b>327</b>	<b>237</b>	<b>102</b>	<b>51</b>	<b>63</b>
51	0	51	5	13	6	3	7	17	0	0	0	0	0
39	0	39	2	2	7	4	2	22	0	0	0	0	0
43	0	43	3	8	4	6	6	16	0	0	0	0	0
51	0	51	6	8	5	9	4	19	0	0	0	0	0
53	0	53	6	15	8	5	5	16	0	0	0	0	0
65	0	65	16	27	9	6	2	5	0	0	0	0	0
62	0	62	9	15	18	15	3	2	0	0	0	0	0
58	0	58	13	13	15	9	3	5	0	0	0	0	0
76	0	76	18	22	16	9	3	8	0	0	0	0	0
77	0	77	16	25	12	5	9	10	0	0	0	0	0
43	0	43	1	5	9	5	2	21	0	0	0	0	0
44	0	44	5	4	7	6	2	21	0	0	0	0	0
54	0	54	3	17	11	3	6	14	0	0	0	0	0
52	0	52	3	14	3	10	6	16	0	0	0	0	0
69	0	69	10	12	12	11	5	16	0	0	0	0	0
54	0	54	2	14	5	11	4	18	0	0	0	0	0
<b>891</b>	<b>0</b>	<b>891</b>	<b>118</b>	<b>214</b>	<b>147</b>	<b>117</b>	<b>69</b>	<b>226</b>	<b>0</b>	<b>0</b>	<b>0</b>	<b>0</b>	<b>0</b>

## Annex 3.1 (Contd.)

District Name	Assembly		Total Parts			Total Polling Stations		
	No.	Name	Urban	Rural	Total	Urban	Rural	Total
1	2	3	4	5	6	7	8	9
<b>KANCHEEPURAM</b>								
	27	SHOZHINGANALLUR	404	153	557	519	53	572
	28	ALANDUR	175	215	390	175	215	390
	29	SRIPERUMBUDUR (SC)	0	331	331	0	332	332
	30	PALLAVARAM	339	87	426	350	87	437
	31	TAMBARAM	210	201	411	216	201	417
	32	CHENGALPATTU	127	285	412	129	285	414
	33	THIRUPORUR	0	297	297	0	297	297
	34	CHEYUR (SC)	0	263	263	0	263	263
	35	MADURANTAKAM (SC)	53	216	269	53	216	269
	36	UTHIRAMERUR	24	277	301	24	277	301
	37	KANCHEEPURAM	184	132	316	186	132	318
		<b>Total</b>	<b>1516</b>	<b>2457</b>	<b>3973</b>	<b>1652</b>	<b>2358</b>	<b>4010</b>
<b>VELLORE</b>								
	38	ARAKKONAM (SC)	81	170	251	81	170	251
	39	SHOLINGUR	62	237	299	62	237	299
	40	KATPADI	108	139	247	108	139	247
	41	RANIPET	108	171	279	108	171	279
	42	ARCOT	66	225	291	66	225	291
	43	VELLORE	238	6	244	238	6	244
	44	ANAIKATTU	38	224	262	38	224	262
	45	KILVAITHINANKUPPAM (SC)	0	248	248	0	248	248
	46	GUDIYATTAM (SC)	129	160	289	129	160	289
	47	VANIYAMBADI	71	186	257	71	186	257
	48	AMBUR	91	151	242	91	151	242
	49	JOLARPET	26	242	268	26	242	268
	50	TIRUPATTUR	66	196	262	66	196	262
		<b>Total</b>	<b>1084</b>	<b>2355</b>	<b>3439</b>	<b>1084</b>	<b>2355</b>	<b>3439</b>



## Annex 3.1 (Contd.)

Total Polling Station Locations (PSLs)			Breakup of Urban Polling Station Locations with having more than one PS in same building						Breakup of Rural Polling Station Locations with having more than one PS in same building				
Urban	Rural	Total	1 PS	2 PS	3 PS	4 PS	5 PS	6 & more PS	1 PS	2 PS	3 PS	4 PS	5 & more PS
10	11	12	13	14	15	16	17	18	19	20	21	22	23
52	26	78	0	3	7	6	5	31	2	4	2	5	13
29	51	80	13	9	2	8	3	16	2	1	2	4	20
0	131	131	0	0	0	0	0	0	37	51	15	16	12
55	12	67	3	3	3	9	7	30	0	2	0	1	9
93	56	149	3	12	12	16	15	35	3	12	15	11	15
29	70	99	2	10	1	5	2	9	12	16	10	12	20
0	118	118	0	0	0	0	0	0	34	42	19	11	12
0	151	151	0	0	0	0	0	0	73	59	11	7	1
19	134	153	2	5	8	3	1	0	74	55	4	5	0
7	143	150	3	1	1	0	0	2	48	66	19	5	5
53	69	122	10	12	6	8	9	8	35	20	5	6	3
<b>337</b>	<b>961</b>	<b>1298</b>	<b>36</b>	<b>55</b>	<b>40</b>	<b>55</b>	<b>42</b>	<b>131</b>	<b>320</b>	<b>328</b>	<b>102</b>	<b>83</b>	<b>110</b>
26	100	126	10	1	5	4	3	3	48	38	11	2	1
26	146	172	7	12	3	3	1	0	76	50	14	6	0
33	87	120	5	13	3	3	4	5	46	33	5	2	1
40	79	119	13	14	2	4	3	4	24	29	14	11	1
22	132	154	3	9	3	4	0	3	71	39	16	4	2
81	3	84	20	17	21	12	6	5	2	0	0	1	0
15	106	121	4	5	2	3	0	1	29	52	14	8	3
0	134	134	0	0	0	0	0	0	60	48	16	8	2
38	83	121	4	16	5	5	4	4	30	36	9	5	3
23	90	113	3	5	4	7	3	1	32	35	14	7	2
17	86	103	0	5	1	3	2	0	46	28	10	6	2
8	112	120	1	3	1	1	0	2	35	44	19	12	2
31	109	140	8	10	8	5	0	0	49	43	13	4	0
<b>360</b>	<b>1267</b>	<b>1627</b>	<b>78</b>	<b>110</b>	<b>58</b>	<b>54</b>	<b>26</b>	<b>28</b>	<b>548</b>	<b>475</b>	<b>155</b>	<b>76</b>	<b>19</b>

## Annex 3.1 (Contd.)

District Name	Assembly		Total Parts			Total Polling Stations		
	No.	Name	Urban	Rural	Total	Urban	Rural	Total
1	2	3	4	5	6	7	8	9
<b>KRISHNAGIRI</b>								
	51	UTHANGARAI (SC)	16	260	276	16	264	280
	52	BARGUR	23	256	279	23	261	284
	53	KRISHNAGIRI	69	228	297	70	229	299
	54	VEPPANAHALLI	0	286	286	0	293	293
	55	HOSUR	186	143	329	196	146	342
	56	THALLI	30	261	291	31	261	292
		<b>Total</b>	<b>324</b>	<b>1434</b>	<b>1758</b>	<b>336</b>	<b>1454</b>	<b>1790</b>
<b>DHARMAPURI</b>								
	57	PALACODU	35	218	253	36	220	256
	58	PENNAGARAM	28	251	279	28	255	283
	59	DHARMAPURI	55	247	302	55	254	309
	60	PAPPIREDDIPPATTI	28	274	302	28	279	307
	61	HARUR (SC)	37	246	283	38	257	295
		<b>Total</b>	<b>183</b>	<b>1236</b>	<b>1419</b>	<b>185</b>	<b>1265</b>	<b>1450</b>
<b>TIRUVANNAMALAI</b>								
	62	CHENGAM (SC)	0	308	308	0	308	308
	63	TIRUVANNAMALAI	135	155	290	135	155	290
	64	KILPENNATHUR	0	284	284	0	285	285
	65	KALASAPAKKAM	0	267	267	0	268	268
	66	POLUR	0	281	281	0	281	281
	67	ARANI	57	253	310	57	253	310
	68	CHEYAR	34	273	307	35	274	309
	69	VANDAVASI (SC)	24	250	274	24	250	274
		<b>Total</b>	<b>250</b>	<b>2071</b>	<b>2321</b>	<b>251</b>	<b>2074</b>	<b>2325</b>

## Annex 3.1 (Contd.)

Total Polling Station Locations (PSLs)			Breakup of Urban Polling Station Locations with having more than one PS in same building						Breakup of Rural Polling Station Locations with having more than one PS in same building				
Urban	Rural	Total	1 PS	2 PS	3 PS	4 PS	5 PS	6 & more PS	1 PS	2 PS	3 PS	4 PS	5 & more PS
10	11	12	13	14	15	16	17	18	19	20	21	22	23
4	164	168	1	0	0	2	1	0	95	47	18	3	1
7	143	150	0	5	0	1	0	1	59	62	13	6	3
21	110	131	1	8	1	7	3	1	42	38	17	8	5
0	203	203	0	0	0	0	0	0	145	43	6	7	2
48	94	142	8	8	11	6	2	13	65	18	5	3	3
10	200	210	2	2	1	3	2	0	150	42	7	0	1
<b>90</b>	<b>914</b>	<b>1004</b>	<b>12</b>	<b>23</b>	<b>13</b>	<b>19</b>	<b>8</b>	<b>15</b>	<b>556</b>	<b>250</b>	<b>66</b>	<b>27</b>	<b>15</b>
		0											
12	141	153	2	1	4	5	0	0	81	44	13	3	0
10	145	155	2	3	2	2	0	1	59	68	12	6	0
18	138	156	3	6	1	5	2	1	64	52	12	7	3
10	159	169	2	2	3	2	1	0	76	60	13	6	4
13	150	163	1	4	3	5	0	0	79	44	20	5	2
<b>63</b>	<b>733</b>	<b>796</b>	<b>10</b>	<b>16</b>	<b>13</b>	<b>19</b>	<b>3</b>	<b>2</b>	<b>359</b>	<b>268</b>	<b>70</b>	<b>27</b>	<b>9</b>
0	144	144	0	0	0	0	0	0	57	46	19	14	8
48	86	134	12	15	6	7	3	5	40	29	14	0	3
0	151	151	0	0	0	0	0	0	64	55	21	7	4
0	145	145	0	0	0	0	0	0	56	68	11	7	3
0	162	162	0	0	0	0	0	0	80	64	7	8	3
19	115	134	1	7	4	5	2	0	33	52	9	16	5
15	199	214	8	5	0	0	0	2	149	31	13	5	1
12	182	194	6	3	1	1	1	0	125	48	7	2	0
<b>94</b>	<b>1184</b>	<b>1278</b>	<b>27</b>	<b>30</b>	<b>11</b>	<b>13</b>	<b>6</b>	<b>7</b>	<b>604</b>	<b>393</b>	<b>101</b>	<b>59</b>	<b>27</b>

## Annex 3.1 (Contd.)

District Name	Assembly		Total Parts			Total Polling Stations		
	No.	Name	Urban	Rural	Total	Urban	Rural	Total
1	2	3	4	5	6	7	8	9
<b>VILLUPURAM</b>								
	70	GINGEE	30	270	300	30	274	304
	71	MAILAM	0	265	265	0	265	265
	72	TINDIVANAM (SC)	80	183	263	80	183	263
	73	VANUR (SC)	27	250	277	27	250	277
	74	VILLUPURAM	127	154	281	128	154	282
	75	VIKRAVANDI	10	265	275	10	265	275
	76	TIRUKKOYILUR	39	244	283	40	245	285
	77	ULUNDURPETTAI	18	314	332	18	319	337
	78	RISHIVANDIYAM	6	289	295	6	299	305
	79	SANKARAPURAM	51	245	296	53	247	300
	80	KALLAKURICHI (SC)	61	264	325	61	269	330
		<b>Total</b>	<b>449</b>	<b>2743</b>	<b>3192</b>	<b>453</b>	<b>2770</b>	<b>3223</b>
<b>SALEM</b>								
	81	GANGAVALLI (SC)	57	198	255	57	198	255
	82	ATTUR (SC)	105	170	275	105	170	275
	83	YERCAUD (ST)	41	270	311	41	270	311
	84	OMALUR	37	279	316	37	279	316
	85	METTUR	124	177	301	124	177	301
	86	EDAPPADI	103	206	309	103	207	310
	87	SANKARI	100	201	301	100	201	301
	88	SALEM (WEST)	191	107	298	191	107	298
	89	SALEM (NORTH)	284	0	284	285	0	285
	90	SALEM (SOUTH)	293	0	293	294	0	294
	91	VEERAPANDI	18	272	290	18	277	295
		<b>Total</b>	<b>1353</b>	<b>1880</b>	<b>3233</b>	<b>1355</b>	<b>1886</b>	<b>3241</b>

## Annex 3.1 (Contd.)

Total Polling Station Locations (PSLs)			Breakup of Urban Polling Station Locations with having more than one PS in same building						Breakup of Rural Polling Station Locations with having more than one PS in same building				
Urban	Rural	Total	1 PS	2 PS	3 PS	4 PS	5 PS	6 & more PS	1 PS	2 PS	3 PS	4 PS	5 & more PS
10	11	12	13	14	15	16	17	18	19	20	21	22	23
11	144	155	3	3	3	1	0	1	62	55	18	5	4
0	169	169	0	0	0	0	0	0	94	61	9	3	2
45	108	153	26	13	1	2	2	1	57	33	13	3	2
9	145	154	2	2	1	3	0	1	69	54	16	5	1
44	86	130	7	13	12	4	5	3	41	32	5	6	2
4	126	130	1	2	0	0	1	0	44	46	18	16	2
14	115	129	3	1	6	2	1	1	38	46	16	12	3
6	171	177	1	2	1	1	0	1	78	60	19	7	7
3	149	152	2	0	0	1	0	0	52	63	19	12	3
19	127	146	7	4	4	1	1	2	59	40	16	6	6
15	131	146	3	0	4	3	1	4	37	61	23	7	3
<b>170</b>	<b>1471</b>	<b>1641</b>	<b>55</b>	<b>40</b>	<b>32</b>	<b>18</b>	<b>11</b>	<b>14</b>	<b>631</b>	<b>551</b>	<b>172</b>	<b>82</b>	<b>35</b>
23	78	101	7	8	2	4	1	1	24	20	11	19	4
28	69	97	2	8	4	8	3	3	19	24	9	13	4
8	114	122	1	1	0	0	1	5	47	22	12	21	12
33	84	117	6	7	5	5	4	6	18	48	9	8	1
10	117	127	2	2	1	1	4	0	31	44	21	14	7
31	99	130	10	6	2	5	3	5	29	35	19	11	5
27	87	114	9	11	2	3	2	0	18	29	17	10	13
37	34	71	5	6	5	3	5	13	5	14	6	5	4
71	0	71	9	16	14	6	14	12	0	0	0	0	0
59	0	59	4	12	9	8	5	21	0	0	0	0	0
9	86	95	1	1	1	3	0	3	18	31	11	13	13
<b>336</b>	<b>768</b>	<b>1104</b>	<b>56</b>	<b>78</b>	<b>45</b>	<b>46</b>	<b>42</b>	<b>69</b>	<b>209</b>	<b>267</b>	<b>115</b>	<b>114</b>	<b>63</b>

## Annex 3.1 (Contd.)

District Name	Assembly		Total Parts			Total Polling Stations		
	No.	Name	Urban	Rural	Total	Urban	Rural	Total
1	2	3	4	5	6	7	8	9
<b>NAMAKKAL</b>								
	92	RASIPURAM (SC)	83	167	250	83	167	250
	93	SENTHAMANGALAM (ST)	70	206	276	70	206	276
	94	NAMAKKAL	106	166	272	106	166	272
	95	PARAMATHI-VELUR	60	190	250	60	190	250
	96	TIRUCHENGODU	103	153	256	103	153	256
	97	KUMARAPALAYAM	136	129	265	136	129	265
		<b>Total</b>	<b>558</b>	<b>1011</b>	<b>1569</b>	<b>558</b>	<b>1011</b>	<b>1569</b>
<b>ERODE</b>								
	98	ERODE (EAST)	225	0	225	225	0	225
	99	ERODE (WEST)	185	100	285	185	100	285
	100	MODAKKURICHI	109	146	255	111	146	257
	103	PERUNDURAI	85	161	246	85	161	246
	104	BHAVANI	92	180	272	92	180	272
	105	ANTHIYUR	58	192	250	58	192	250
	106	GOBICHETTIPALAYAM	112	180	292	114	178	292
	107	BHAVANISAGAR (SC)	74	215	289	74	215	289
		<b>Total</b>	<b>940</b>	<b>1174</b>	<b>2114</b>	<b>944</b>	<b>1172</b>	<b>2116</b>
<b>TIRUPPUR</b>								
			0					
	101	DHARAPURAM (SC)	108	172	280	108	172	280
	102	KANGAYAM	91	179	270	91	179	270
	112	AVANASHI (SC)	59	224	283	59	224	283
	113	TIRUPPUR (NORTH)	280	47	327	280	47	327
	114	TIRUPPUR (SOUTH)	224	0	224	224	0	224
	115	PALLADAM	125	261	386	125	261	386
	125	UDUMALPET	86	197	283	86	197	283
	126	MADATHUKULAM	53	218	271	53	218	271
		<b>Total</b>	<b>1026</b>	<b>1298</b>	<b>2324</b>	<b>1026</b>	<b>1298</b>	<b>2324</b>

## Annex 3.1 (Contd.)

Total Polling Station Locations (PSLs)			Breakup of Urban Polling Station Locations with having more than one PS in same building						Breakup of Rural Polling Station Locations with having more than one PS in same building				
Urban	Rural	Total	1 PS	2 PS	3 PS	4 PS	5 PS	6 & more PS	1 PS	2 PS	3 PS	4 PS	5 & more PS
10	11	12	13	14	15	16	17	18	19	20	21	22	23
23	76	99	2	8	2	5	3	3	26	28	7	12	3
29	94	123	3	9	10	4	2	1	54	28	8	3	1
36	89	125	15	7	6	5	1	2	65	17	6	0	1
19	102	121	4	4	4	4	0	3	47	38	7	8	2
27	80	107	0	9	5	4	4	5	37	25	14	1	3
25	45	70	2	3	4	2	5	9	4	16	7	10	8
<b>159</b>	<b>486</b>	<b>645</b>	<b>26</b>	<b>40</b>	<b>31</b>	<b>24</b>	<b>15</b>	<b>23</b>	<b>233</b>	<b>152</b>	<b>49</b>	<b>34</b>	<b>18</b>
55	0	55	6	8	12	8	6	15	0	0	0	0	0
41	90	77	2	3	9	11	4	12	12	8	7	4	5
54	67	120	21	18	8	5	2	0	17	31	8	8	2
34	110	143	9	13	4	3	4	1	69	31	7	1	1
40	81	121	13	16	6	1	3	1	25	36	9	4	7
20	99	121	3	8	3	3	2	1	40	39	15	6	1
32	79	113	3	10	4	4	7	4	19	40	13	7	2
21	103	125	2	6	3	4	3	3	36	44	12	6	6
<b>297</b>	<b>629</b>	<b>875</b>	<b>59</b>	<b>82</b>	<b>49</b>	<b>39</b>	<b>31</b>	<b>37</b>	<b>218</b>	<b>229</b>	<b>71</b>	<b>36</b>	<b>24</b>
50	115	165	21	14	6	6	1	2	71	36	6	0	2
38	101	139	17	4	7	6	3	1	49	41	5	3	3
22	138	160	6	8	2	3	1	2	78	44	11	2	3
69	27	96	5	16	13	9	10	16	16	6	3	0	2
57	0	57	7	7	9	10	13	11	0	0	0	0	0
36	120	156	4	12	5	4	6	5	41	44	20	10	5
25	94	119	2	6	5	7	2	3	39	33	6	9	7
23	94	117	6	8	5	4	0	0	33	29	14	9	9
<b>320</b>	<b>689</b>	<b>1009</b>	<b>68</b>	<b>75</b>	<b>52</b>	<b>49</b>	<b>36</b>	<b>40</b>	<b>327</b>	<b>233</b>	<b>65</b>	<b>33</b>	<b>31</b>

## Annex 3.1 (Contd.)

District Name	Assembly		Total Parts			Total Polling Stations		
	No.	Name	Urban	Rural	Total	Urban	Rural	Total
1	2	3	4	5	6	7	8	9
<b>THE NILGIRIS</b>								
	108	UDHAGAMANDALAM	117	114	231	123	114	237
	109	GUDALUR (SC)	122	94	216	123	95	218
	110	COONOOR	114	108	222	115	108	223
		<b>Total</b>	<b>353</b>	<b>316</b>	<b>669</b>	<b>361</b>	<b>317</b>	<b>678</b>
<b>COIMBATORE</b>								
	111	METTUPPALAYAM	62	246	308	66	246	312
	116	SULUR	126	186	312	127	187	314
	117	KAVUNDAMPALAYAM	263	139	402	265	142	407
	118	COIMBATORE (NORTH)	285	0	285	285	0	285
	119	THONDAMUTHUR	171	90	261	171	93	264
	120	COIMBATORE (SOUTH)	256	0	256	256	0	256
	121	SINGANALLUR	317	0	317	317	0	317
	122	KINATHUKADAVU	175	100	275	175	105	280
	123	POLLACHI	89	167	256	89	167	256
	124	VALPARAI (SC)	132	88	220	132	88	220
		<b>Total</b>	<b>1876</b>	<b>1016</b>	<b>2892</b>	<b>1883</b>	<b>1028</b>	<b>2911</b>
<b>DINDIGUL</b>								
	127	PALANI	88	222	310	88	224	312
	128	ODDANCHATRAM	27	246	273	27	246	273
	129	ATHOOR	99	217	316	99	217	316
	130	NILAKKOTTAI (SC)	73	185	258	73	185	258
	131	NATHAM	39	260	299	44	266	310
	132	DINDIGUL	163	105	268	165	107	272
	133	VEDASANDUR	59	239	298	59	239	298
		<b>Total</b>	<b>548</b>	<b>1474</b>	<b>2022</b>	<b>555</b>	<b>1484</b>	<b>2039</b>



## Annex 3.1 (Contd.)

Total Polling Station Locations (PSLs)			Breakup of Urban Polling Station Locations with having more than one PS in same building						Breakup of Rural Polling Station Locations with having more than one PS in same building				
Urban	Rural	Total	1 PS	2 PS	3 PS	4 PS	5 PS	6 & more PS	1 PS	2 PS	3 PS	4 PS	5 & more PS
10	11	12	13	14	15	16	17	18	19	20	21	22	23
57	77	134	20	17	14	3	3	0	48	25	2	0	2
58	37	95	24	17	7	7	2	1	10	10	5	7	4
61	67	128	22	28	8	2	0	1	42	13	9	3	0
<b>176</b>	<b>181</b>	<b>357</b>	<b>66</b>	<b>62</b>	<b>29</b>	<b>12</b>	<b>5</b>	<b>2</b>	<b>100</b>	<b>48</b>	<b>16</b>	<b>10</b>	<b>6</b>
22	110	132	5	7	4	2	2	2	42	39	8	11	10
34	89	123	2	10	5	10	3	4	31	32	17	4	5
57	46	103	7	16	8	6	5	15	12	16	8	6	4
49	0	49	4	7	1	6	6	25	0	0	0	0	0
31	39	70	1	3	2	2	6	17	9	19	7	1	3
59	0	59	5	12	7	8	8	19	0	0	0	0	0
61	0	61	1	8	3	16	10	23	0	0	0	0	0
55	44	99	8	13	16	6	8	4	16	18	2	4	4
27	104	131	1	9	9	3	2	3	57	37	6	2	2
83	39	122	62	6	7	4	3	1	15	11	5	6	2
<b>478</b>	<b>471</b>	<b>949</b>	<b>96</b>	<b>91</b>	<b>62</b>	<b>63</b>	<b>53</b>	<b>113</b>	<b>182</b>	<b>172</b>	<b>53</b>	<b>34</b>	<b>30</b>
42	110	152	13	13	5	6	1	2	46	37	18	6	3
15	154	169	6	3	3	1	1	1	89	53	10	2	0
45	123	168	16	20	2	5	2	0	62	32	21	5	3
27	110	137	8	9	3	3	2	2	59	35	11	3	2
26	166	192	12	8	1	5	0	0	93	58	10	5	0
53	55	108	12	13	9	12	5	2	25	15	6	4	3
36	181	217	22	10	1	2	0	1	130	44	7	0	0
<b>244</b>	<b>899</b>	<b>1143</b>	<b>89</b>	<b>76</b>	<b>24</b>	<b>34</b>	<b>11</b>	<b>8</b>	<b>504</b>	<b>274</b>	<b>83</b>	<b>25</b>	<b>11</b>

## Annex 3.1 (Contd.)

District Name	Assembly		Total Parts			Total Polling Stations		
	No.	Name	Urban	Rural	Total	Urban	Rural	Total
1	2	3	4	5	6	7	8	9
<b>KARUR</b>								
	134	ARAVAKURICHI	79	165	244	79	166	245
	135	KARUR	168	88	256	168	88	256
	136	KRISHNARAYAPURAM (SC)	53	192	245	54	195	249
	137	KULITHALAI	51	210	261	51	211	262
		<b>Total</b>	<b>351</b>	<b>655</b>	<b>1006</b>	<b>352</b>	<b>660</b>	<b>1012</b>
<b>TIRUCHIRAPPALLI</b>								
	138	MANAPPARAI	41	274	315	41	274	315
	139	SRIRANGAM	93	242	335	93	244	337
	140	TIRUCHIRAPPALLI (WEST)	271	0	271	271	0	271
	141	TIRUCHIRAPPALLI (EAST)	257	0	257	258	0	258
	142	THIRUVERUMBUR	189	102	291	190	104	294
	143	LALGUDI	41	203	244	41	203	244
	144	MANACHANALLUR	33	236	269	33	237	270
	145	MUSIRI	67	185	252	65	187	252
	146	THURAIYUR (SC)	45	219	264	45	219	264
		<b>Total</b>	<b>1037</b>	<b>1461</b>	<b>2498</b>	<b>1037</b>	<b>1468</b>	<b>2505</b>
<b>PERAMBALUR</b>								
	147	PERAMBALUR (SC)	68	252	320	68	254	322
	148	KUNNAM	10	306	316	10	306	316
		<b>Total</b>	<b>78</b>	<b>558</b>	<b>636</b>	<b>78</b>	<b>560</b>	<b>638</b>
<b>ARIYALUR</b>								
	149	ARIYALUR	23	271	294	23	271	294
	150	JAYANKONDAM	43	246	289	43	246	289
		<b>Total</b>	<b>66</b>	<b>517</b>	<b>583</b>	<b>66</b>	<b>517</b>	<b>583</b>

## Annex 3.1 (Contd.)

Total Polling Station Locations (PSLs)			Breakup of Urban Polling Station Locations with having more than one PS in same building						Breakup of Rural Polling Station Locations with having more than one PS in same building				
Urban	Rural	Total	1 PS	2 PS	3 PS	4 PS	5 PS	6 & more PS	1 PS	2 PS	3 PS	4 PS	5 & more PS
10	11	12	13	14	15	16	17	18	19	20	21	22	23
33	124	157	18	6	3	1	2	3	90	27	6	1	0
53	39	92	15	11	9	4	8	6	17	11	4	2	5
32	160	192	20	9	1	0	1	1	131	24	4	1	0
20	137	157	3	12	1	2	0	2	87	36	6	6	2
<b>138</b>	<b>460</b>	<b>598</b>	<b>56</b>	<b>38</b>	<b>14</b>	<b>7</b>	<b>11</b>	<b>12</b>	<b>325</b>	<b>98</b>	<b>20</b>	<b>10</b>	<b>7</b>
13	148	161	3	4	2	1	0	3	57	64	21	4	2
25	116	141	3	6	5	4	3	4	42	45	10	15	4
76	0	76	9	22	9	18	5	13	0	0	0	0	0
81	0	81	17	26	12	9	6	11	0	0	0	0	0
47	51	98	6	11	8	7	4	11	26	16	1	2	6
13	104	117	5	1	1	2	1	3	36	45	16	6	1
8	127	135	0	0	2	4	1	1	61	42	12	7	5
24	108	132	7	8	3	4	0	2	56	35	10	6	1
15	114	129	4	5	0	4	0	2	46	39	23	4	2
<b>302</b>	<b>768</b>	<b>1070</b>	<b>54</b>	<b>83</b>	<b>42</b>	<b>53</b>	<b>20</b>	<b>50</b>	<b>324</b>	<b>286</b>	<b>93</b>	<b>44</b>	<b>21</b>
26	133	159	5	5	3	5	5	3	58	46	20	7	2
2	164	166	0	0	0	1	0	1	73	62	19	6	4
<b>28</b>	<b>297</b>	<b>325</b>	<b>5</b>	<b>5</b>	<b>3</b>	<b>6</b>	<b>5</b>	<b>4</b>	<b>131</b>	<b>108</b>	<b>39</b>	<b>13</b>	<b>6</b>
8	170	178	1	3	2	1	0	1	92	60	14	3	1
15	130	145	2	5	6	0	1	1	49	56	17	6	2
<b>23</b>	<b>300</b>	<b>323</b>	<b>3</b>	<b>8</b>	<b>8</b>	<b>1</b>	<b>1</b>	<b>2</b>	<b>141</b>	<b>116</b>	<b>31</b>	<b>9</b>	<b>3</b>

## Annex 3.1 (Contd.)

District Name	Assembly		Total Parts			Total Polling Stations		
	No.	Name	Urban	Rural	Total	Urban	Rural	Total
1	2	3	4	5	6	7	8	9
<b>CUDDALORE</b>								
	151	TITTAKUDI (SC)	35	206	241	35	206	241
	152	VRIDDHACHALAM	66	206	272	66	206	272
	153	NEYVELI	72	154	226	72	154	226
	154	PANRUTI	96	155	251	96	155	251
	155	CUDDALORE	122	106	228	122	106	228
	156	KURINJIPADI	54	197	251	54	197	251
	157	BHUVANAGIRI	52	236	288	52	236	288
	158	CHIDAMBARAM	87	166	253	87	166	253
	159	KATTUMANNARKOIL (SC)	45	201	246	45	201	246
		<b>Total</b>	<b>629</b>	<b>1627</b>	<b>2256</b>	<b>629</b>	<b>1627</b>	<b>2256</b>
<b>NAGAPATTINAM</b>								
	160	SIRKAZHI (SC)	32	252	284	32	253	285
	161	MAYILADUTHURAI	70	192	262	71	195	266
	162	POOMPUHAR	20	282	302	20	286	306
	163	NAGAPATTINAM	90	131	221	90	131	221
	164	KILVELUR (SC)	16	185	201	16	185	201
	165	VEDARANYAM	33	190	223	33	190	223
		<b>Total</b>	<b>261</b>	<b>1232</b>	<b>1493</b>	<b>262</b>	<b>1240</b>	<b>150</b>
<b>THIRUVARUR</b>								
	166	THIRUTHURAIPOONDI (SC)	39	230	269	39	231	270
	167	MANNARGUDI	67	210	277	67	210	277
	168	THIRUVARUR	74	226	300	75	226	301
	169	NANNILAM	37	267	304	37	267	304
		<b>Total</b>	<b>217</b>	<b>933</b>	<b>1150</b>	<b>218</b>	<b>934</b>	<b>1152</b>

## Annex 3.1 (Contd.)

Total Polling Station Locations (PSLs)			Breakup of Urban Polling Station Locations with having more than one PS in same building						Breakup of Rural Polling Station Locations with having more than one PS in same building				
Urban	Rural	Total	1 PS	2 PS	3 PS	4 PS	5 PS	6 & more PS	1 PS	2 PS	3 PS	4 PS	5 & more PS
10	11	12	13	14	15	16	17	18	19	20	21	22	23
15	125	140	3	7	3	1	1	0	63	46	10	6	0
23	131	154	5	12	1	0	1	4	75	43	9	3	1
23	71	94	0	9	8	2	2	2	14	38	14	3	2
44	76	120	15	15	6	7	1	0	18	43	9	6	0
41	49	90	10	7	12	3	6	3	18	21	3	3	4
22	110	132	3	11	4	3	1	0	43	51	13	2	1
15	149	164	1	5	3	3	0	3	75	65	5	4	0
37	91	128	9	15	7	3	3	0	34	45	7	4	1
14	125	139	0	6	2	3	3	0	63	50	10	2	0
<b>234</b>	<b>927</b>	<b>1161</b>	<b>46</b>	<b>87</b>	<b>46</b>	<b>25</b>	<b>18</b>	<b>12</b>	<b>403</b>	<b>402</b>	<b>80</b>	<b>33</b>	<b>9</b>
19	125	144	8	10	0	1	0	0	40	62	9	11	3
34	83	117	11	15	5	2	0	1	16	42	12	9	4
4	121	125	0	1	0	2	0	1	33	47	18	14	9
30	62	92	1	15	5	6	1	2	20	30	3	5	4
4	104	108	0	1	0	1	2	0	48	42	5	9	0
13	98	111	2	4	5	2	0	0	28	54	10	6	0
<b>2104</b>	<b>593</b>	<b>697</b>	<b>22</b>	<b>46</b>	<b>15</b>	<b>14</b>	<b>3</b>	<b>4</b>	<b>185</b>	<b>277</b>	<b>57</b>	<b>54</b>	<b>20</b>
19	139	158	5	9	4	1	0	0	64	64	6	4	1
28	128	156	7	13	3	3	1	1	69	44	9	4	2
34	122	156	12	9	7	6	0	0	53	50	8	6	5
15	172	187	5	6	1	1	1	1	96	58	15	3	0
<b>96</b>	<b>561</b>	<b>657</b>	<b>29</b>	<b>37</b>	<b>15</b>	<b>11</b>	<b>2</b>	<b>2</b>	<b>282</b>	<b>216</b>	<b>38</b>	<b>17</b>	<b>8</b>

## Annex 3.1 (Contd.)

District Name	Assembly		Total Parts			Total Polling Stations		
	No.	Name	Urban	Rural	Total	Urban	Rural	Total
1	2	3	4	5	6	7	8	9
<b>THANJAVUR</b>								
	170	THIRUVIDAIMARUDUR (SC)	49	228	277	49	228	277
	171	KUMBAKONAM	136	131	267	136	131	267
	172	PAPANASAM	56	233	289	56	233	289
	173	THIRUVAIYARU	33	258	291	33	258	291
	174	THANJAVUR	256	20	276	256	20	276
	175	ORATHANADU	8	266	274	8	266	274
	176	PATTUKKOTTAI	98	156	254	98	156	254
	177	PERAVURANI	25	222	247	25	222	247
		<b>Total</b>	<b>661</b>	<b>1514</b>	<b>2175</b>	<b>661</b>	<b>1514</b>	<b>2175</b>
<b>PUDUKKOTTAI</b>								
	178	GANDHARVAKOTTAI (SC)	32	195	227	32	199	231
	179	VIRALIMALAI	21	227	248	22	229	251
	180	PUDUKKOTTAI	122	131	253	123	133	256
	181	THIRUMAYAM	19	237	256	19	241	260
	182	ALANGUDI	21	218	239	21	219	240
	183	ARANTHANGI	32	229	261	33	240	273
		<b>Total</b>	<b>247</b>	<b>1237</b>	<b>1484</b>	<b>250</b>	<b>1261</b>	<b>1511</b>
<b>SIVAGANGA</b>								
	184	KARAIKUDI	126	204	330	126	204	330
	185	TIRUPPATTUR	68	254	322	68	254	322
	186	SIVAGANGA	36	303	339	36	303	339
	187	MANAMADURAI (SC)	66	253	319	66	253	319
		<b>Total</b>	<b>296</b>	<b>1014</b>	<b>1310</b>	<b>296</b>	<b>1014</b>	<b>1310</b>

## Annex 3.1 (Contd.)

Total Polling Station Locations (PSLs)			Breakup of Urban Polling Station Locations with having more than one PS in same building						Breakup of Rural Polling Station Locations with having more than one PS in same building				
Urban	Rural	Total	1 PS	2 PS	3 PS	4 PS	5 PS	6 & more PS	1 PS	2 PS	3 PS	4 PS	5 & more PS
10	11	12	13	14	15	16	17	18	19	20	21	22	23
22	123	145	4	9	6	2	0	1	44	60	18	1	0
53	75	128	5	24	14	5	5	0	45	18	6	4	2
22	130	152	3	6	9	3	0	1	63	44	17	5	1
10	158	168	1	2	4	2	0	1	85	56	13	2	2
82	6	88	14	24	16	8	12	8	1	1	2	0	2
3	139	142	1	1	0	0	1	0	53	63	10	8	5
31	104	135	4	10	8	2	3	4	66	29	8	0	1
11	144	155	4	5	0	1	0	1	83	46	13	1	1
<b>234</b>	<b>879</b>	<b>1113</b>	<b>36</b>	<b>81</b>	<b>57</b>	<b>23</b>	<b>21</b>	<b>16</b>	<b>440</b>	<b>317</b>	<b>87</b>	<b>21</b>	<b>14</b>
10	139	149	1	3	1	4	0	1	87	47	2	3	0
6	135	141	0	0	2	4	0	0	72	44	9	8	2
39	88	127	6	10	6	9	5	3	52	28	7	1	0
8	152	160	3	2	3	1	0	0	77	63	10	2	0
10	141	151	2	6	1	1	0	0	79	49	10	3	0
11	162	173	1	2	3	3	0	1	101	47	11	3	0
<b>84</b>	<b>817</b>	<b>901</b>	<b>13</b>	<b>23</b>	<b>16</b>	<b>22</b>	<b>5</b>	<b>5</b>	<b>468</b>	<b>278</b>	<b>49</b>	<b>20</b>	<b>2</b>
60	136	196	25	18	10	2	3	2	95	28	5	6	2
24	168	192	1	11	8	1	1	2	103	53	6	5	1
19	210	229	10	5	2	1	0	1	140	53	14	3	0
30	198	228	11	11	3	2	2	1	152	38	8	0	0
<b>133</b>	<b>712</b>	<b>845</b>	<b>47</b>	<b>45</b>	<b>23</b>	<b>6</b>	<b>6</b>	<b>6</b>	<b>490</b>	<b>172</b>	<b>33</b>	<b>14</b>	<b>3</b>

## Annex 3.1 (Contd.)

District Name	Assembly		Total Parts			Total Polling Stations		
	No.	Name	Urban	Rural	Total	Urban	Rural	Total
1	2	3	4	5	6	7	8	9
<b>MADURAI</b>								
	188	MELUR	33	235	268	33	235	268
	189	MADURAI EAST	136	166	302	136	166	302
	190	SHOLAVANDAN (SC)	56	180	236	56	181	237
	191	MADURAI NORTH	236	0	236	236	0	236
	192	MADURAI SOUTH	213	0	213	213	0	213
	193	MADURAI CENTRAL	239	0	239	239	0	239
	194	MADURAI WEST	239	37	276	239	37	276
	195	THIRUPARANKUNDRAM	159	132	291	159	132	291
	196	THIRUMANGALAM	63	241	304	63	242	305
	197	USILAMPATTI	47	273	320	47	273	320
		<b>Total</b>	<b>1421</b>	<b>1264</b>	<b>2685</b>	<b>1421</b>	<b>1266</b>	<b>2687</b>
<b>THENI</b>								
	198	ANDIPATTI	87	213	300	87	213	300
	199	PERIYAKULAM (SC)	178	104	282	178	104	282
	200	BODINAYAKANUR	137	172	309	137	172	309
	201	CUMBUM	195	91	286	195	91	286
		<b>Total</b>	<b>597</b>	<b>580</b>	<b>1177</b>	<b>597</b>	<b>580</b>	<b>1177</b>
<b>VIRUDHUNAGAR</b>								
	202	RAJAPALAYAM	114	143	257	116	144	260
	203	SRIVILLIPUTHUR (SC)	67	214	281	67	216	283
	204	SATTUR	26	251	277	26	253	279
	205	SIVAKASI	129	145	274	129	147	276
	206	VIRUDHUNAGAR	69	184	253	69	184	253
	207	ARUPPUKKOTTAI	80	168	248	80	170	250
	208	TIRUCHULI	0	267	267	0	271	271
		<b>Total</b>	<b>485</b>	<b>1372</b>	<b>1857</b>	<b>487</b>	<b>1385</b>	<b>1872</b>



## Annex 3.1 (Contd.)

Total Polling Station Locations (PSLs)			Breakup of Urban Polling Station Locations with having more than one PS in same building						Breakup of Rural Polling Station Locations with having more than one PS in same building				
Urban	Rural	Total	1 PS	2 PS	3 PS	4 PS	5 PS	6 & more PS	1 PS	2 PS	3 PS	4 PS	5 & more PS
10	11	12	13	14	15	16	17	18	19	20	21	22	23
10	122	132	0	10	3	8	5	7	55	78	48	32	22
43	93	136	11	18	24	20	20	43	51	54	24	8	29
22	104	126	6	14	12	8	10	6	49	76	36	20	0
65	0	65	9	40	24	40	25	98	0	0	0	0	0
54	0	54	8	16	30	28	40	91	0	0	0	0	0
61	0	61	8	22	30	44	35	100	0	0	0	0	0
50	17	67	8	16	12	36	15	152	6	10	12	4	5
39	58	97	8	18	9	8	30	86	22	44	12	12	42
19	151	170	5	4	18	4	10	22	89	84	42	12	15
18	179	197	5	12	9	8	0	13	105	118	30	20	0
<b>381</b>	<b>724</b>	<b>1105</b>	<b>68</b>	<b>170</b>	<b>171</b>	<b>204</b>	<b>190</b>	<b>618</b>	<b>377</b>	<b>464</b>	<b>204</b>	<b>108</b>	<b>113</b>
34	112	146	10	13	6	0	2	3	43	46	15	7	1
60	47	107	16	20	5	8	4	7	23	7	7	6	4
57	85	142	16	23	7	7	0	4	33	35	8	4	5
72	45	117	19	21	13	9	4	6	19	11	10	5	0
<b>223</b>	<b>289</b>	<b>512</b>	<b>61</b>	<b>77</b>	<b>31</b>	<b>24</b>	<b>10</b>	<b>20</b>	<b>118</b>	<b>99</b>	<b>40</b>	<b>22</b>	<b>10</b>
67	70	137	33	23	8	0	3	0	24	31	7	6	2
25	107	132	5	11	2	4	0	3	52	31	7	11	6
18	131	149	14	2	1	0	1	0	66	37	16	6	6
23	52	75	2	3	1	6	0	11	21	12	6	3	10
21	85	106	0	8	4	3	1	5	27	27	10	5	16
32	100	132	5	15	6	3	3	0	59	27	5	6	3
0	181	181	0	0	0	0	0	0	122	47	5	1	6
<b>186</b>	<b>726</b>	<b>912</b>	<b>59</b>	<b>62</b>	<b>22</b>	<b>16</b>	<b>8</b>	<b>19</b>	<b>371</b>	<b>212</b>	<b>56</b>	<b>38</b>	<b>49</b>

## Annex 3.1 (Contd.)

District Name	Assembly		Total Parts			Total Polling Stations		
	No.	Name	Urban	Rural	Total	Urban	Rural	Total
1	2	3	4	5	6	7	8	9
<b>RAMANATHAPURAM</b>								
	209	PARAMAKUDI (SC)	84	217	301	84	217	301
	210	TIRUVADANAI	24	297	321	24	297	321
	211	RAMANATHAPURAM	137	184	321	137	184	321
	212	MUDHUKULATHUR	33	331	364	33	331	364
		<b>Total</b>	<b>278</b>	<b>1029</b>	<b>1307</b>	<b>278</b>	<b>1029</b>	<b>1307</b>
<b>THOOTHUKKUDI</b>								
	213	VILATHIKULAM	30	228	258	30	228	258
	214	THOOTHUKKUDI	269	2	271	272	2	274
	215	TIRUCHENDUR	128	125	253	128	125	253
	216	SRIVAIKUNTAM	56	197	253	56	197	253
	217	OTTAPIDARAM (SC)	34	218	252	34	218	252
	218	KOVILPATTI	101	171	272	101	171	272
		<b>Total</b>	<b>618</b>	<b>941</b>	<b>1559</b>	<b>621</b>	<b>941</b>	<b>1562</b>
<b>TIRUNELVELI</b>								
	219	SANKARANKOVIL (SC)	50	224	274	50	224	274
	220	VASUDEVANALLUR (SC)	56	215	271	56	215	271
	221	KADAYANALLUR	106	215	321	106	215	321
	222	TENKASI	60	256	316	60	256	316
	223	ALANGULAM	65	241	306	65	241	306
	224	TIRUNELVELI	150	155	305	150	156	306
	225	AMBASAMUDRAM	175	113	288	175	113	288
	226	PALAYAMKOTTAI	268	0	268	268	0	268
	227	NANGUNERI	10	282	292	10	283	293
	228	RADHAPURAM	79	209	288	79	209	288
		<b>Total</b>	<b>1019</b>	<b>1910</b>	<b>2929</b>	<b>1019</b>	<b>1912</b>	<b>2931</b>

## Annex 3.1 (Contd.)

Total Polling Station Locations (PSLs)			Breakup of Urban Polling Station Locations with having more than one PS in same building						Breakup of Rural Polling Station Locations with having more than one PS in same building				
Urban	Rural	Total	1 PS	2 PS	3 PS	4 PS	5 PS	6 & more PS	1 PS	2 PS	3 PS	4 PS	5 & more PS
10	11	12	13	14	15	16	17	18	19	20	21	22	23
27	170	197	4	9	4	6	1	3	130	33	7	0	0
7	165	172	2	1	1	1	1	1	75	62	18	7	3
48	96	144	4	19	14	5	3	3	44	32	12	5	3
13	221	234	5	3	2	1	1	1	134	71	8	6	2
<b>95</b>	<b>652</b>	<b>747</b>	<b>15</b>	<b>32</b>	<b>21</b>	<b>13</b>	<b>6</b>	<b>8</b>	<b>383</b>	<b>198</b>	<b>45</b>	<b>18</b>	<b>8</b>
8	180	188	0	4	0	1	1	2	142	30	6	2	0
76	2	78	10	19	10	19	7	11	2	0	0	0	0
70	82	152	32	26	6	4	2	0	47	31	2	1	1
31	145	176	12	15	2	2	0	0	103	34	6	2	0
10	116	126	3	2	2	0	1	2	66	26	11	7	6
37	100	137	10	10	6	4	1	4	70	18	5	4	6
<b>232</b>	<b>625</b>	<b>857</b>	<b>67</b>	<b>76</b>	<b>26</b>	<b>30</b>	<b>12</b>	<b>19</b>	<b>430</b>	<b>139</b>	<b>30</b>	<b>16</b>	<b>13</b>
21	137	158	7	8	4	1	0	1	77	44	6	7	3
22	131	153	4	9	5	2	1	1	74	40	9	7	1
33	92	125	7	12	3	4	4	3	35	34	10	8	5
25	113	138	7	10	3	3	1	1	40	43	20	5	5
21	104	125	5	7	2	1	0	6	31	38	17	13	5
60	84	144	23	20	10	4	2	1	47	25	5	5	2
65	63	128	15	21	10	11	5	3	33	18	8	3	1
95	0	95	29	25	18	6	5	12	0	0	0	0	0
2	165	167	0	0	0	0	2	0	92	49	10	11	3
30	105	135	9	8	4	3	1	5	37	44	12	8	4
<b>374</b>	<b>994</b>	<b>1368</b>	<b>106</b>	<b>120</b>	<b>59</b>	<b>35</b>	<b>21</b>	<b>33</b>	<b>466</b>	<b>335</b>	<b>97</b>	<b>67</b>	<b>29</b>

**Annex 3.1 (Contd.)**

District Name	Assembly		Total Parts			Total Polling Stations		
	No.	Name	Urban	Rural	Total	Urban	Rural	Total
1	2	3	4	5	6	7	8	9
<b>KANNIYAKUMARI</b>								
	229	KANNIYAKUMARI	158	142	300	158	142	300
	230	NAGERCOIL	224	48	272	226	48	274
	231	COLACHAL	192	98	290	195	102	297
	232	PADMANABHAPURAM	156	103	259	160	108	268
	233	VILAVANCODE	156	108	264	158	114	272
	234	KILLIYOOR	139	134	273	141	136	277
		<b>Total</b>	<b>1025</b>	<b>633</b>	<b>1658</b>	<b>1038</b>	<b>650</b>	<b>1688</b>
		<b>GRAND TOTAL</b>	<b>25161</b>	<b>40455</b>	<b>65616</b>	<b>25476</b>	<b>40531</b>	<b>66007</b>

**Annex 3.1 (Contd.)**

Total Polling Station Locations (PSLs)			Breakup of Urban Polling Station Locations with having more than one PS in same building						Breakup of Rural Polling Station Locations with having more than one PS in same building				
Urban	Rural	Total	1 PS	2 PS	3 PS	4 PS	5 PS	6 & more PS	1 PS	2 PS	3 PS	4 PS	5 & more PS
10	11	12	13	14	15	16	17	18	19	20	21	22	23
73	55	128	18	32	18	3	2	0	11	14	20	7	3
60	18	78	5	10	13	12	8	12	3	6	4	4	1
80	34	114	17	34	15	9	4	1	6	7	9	9	3
64	31	95	14	27	10	8	4	1	5	4	6	8	8
62	33	95	15	19	16	6	5	1	4	6	7	9	7
47	51	98	11	10	8	9	6	3	13	14	10	7	7
<b>386</b>	<b>222</b>	<b>608</b>	<b>80</b>	<b>132</b>	<b>80</b>	<b>47</b>	<b>29</b>	<b>18</b>	<b>42</b>	<b>51</b>	<b>56</b>	<b>44</b>	<b>29</b>
<b>7643</b>	<b>21959</b>	<b>29551</b>	<b>1609</b>	<b>2194</b>	<b>1312</b>	<b>1162</b>	<b>761</b>	<b>1663</b>	<b>10494</b>	<b>7645</b>	<b>2275</b>	<b>1239</b>	<b>805</b>

## MODEL POLLING STATIONS SETUP FOR GENERAL ELECTIONS TO TAMIL NADU LEGISLATIVE ASSEMBLY 2016

Name of the District	Ac No.	Name of the Assembly Constituency	Polling Station No.	Model Polling Station	
				Polling Station Name	
1	2	3	4	5	
1		GUMMIDIPOONDI	46	Panchayat Union Middle School (7th Std, Class Room, East Facing) Chinna Obulapuram.	
			164	Panchayat Union Middle School (ABL Room), Pudhuvoyal.	
			175	Panchayat Union Elementary School, Dombarambedu	
			274	Panchayat Union Elementary School, Perinchery (New Building) - 602 026.	
2		PONNERI (SC)	88	Panchayat Union Middle School (West Side North Face Wing, Chinnakavanam - 601 204.	
			97	Government Boys Higher Secondary School, Ponneri (Old Building Room No - 10) - 601 204.	
			126	Panchayat Union Middle School, Elavambedu - 601 203.	
			238	Panchayat Union Elementary School (Old Building South Face Wing). Malliyankuppam - 601 101.	
3		TIRUTTANI	137	Panchayat Union Elementary School, Dhmaneri.	
			139	Panchayat Union Elementary School (West Side), Mahankalikapuram.	
			237	G.A.D.W.E. School, Ponpadi Mettu Colony.	
			239	Panchayat Union Elementary School, Ponpadi.	
4		THIRUVALLUR	3	PUES Arungulam KA Kandigai.	
			60	PUES, Pudu.	
			207	Municipal Middle School, Valluvampur.	
			234	Don Bosco Higher Secondary School, Thirupar.	

5	POONAMALLEE (SC)	St.Johns Matriculation School, Tirunindravur.	130
		Panchayat Union Elementary School, Banavedu Thottam.	178
		R.C.M. Middle School, Poonamallee.	294
		Panchayat Union Middle School, Nazarethpet.	305
6	AVADI	Jaya Matriculation Higher Secondary School, Thirunindravur.	33
		G.K. Chetty Vivekanand Vidyalaya Junior College, Thirumullaivoyal.	102
		Jayagopal Garodia Vivekannanda Vidyalaya Higher Secondary School, P.H.	251
		Sri Ramakrishna Vidya Niketan Higher Secondary School, Uthayum.	331
7	MADURAVOYAL	Priya Matric Higher Secondary School, Nolambur.	33
		Karthekeyan Matric Higher Secondary School, Maduravoyal.	234
		Our Angel Matric Higher Secondary School, Valasaravakkam.	258
		Government Girls Higher Secondary School, Boothapedu. Porur.	286
8	AMBATTUR	Sethu Baskara Higher Secondary School, Oragadam.	15
		Sri Ramasamy Mudaliyar Higher Secondary School, Amabttur.	106
		Arinjar Anna Municipal Middle School, Chinna Colony, Athipet.	217
		S.B.O.A Primary School, Anna Nagar, West Extension.	253
9	MADHAVARAM	Don Bosco Higher Secondary School, Thanikachalam Nagar.	72
		St. Thomas Matric School, Mathur.	143
		Kaligi Aranganathar Mont Ford Matriculation School, Puthagaram.	167
		Jain Vidyasharam School, Puzhual.	179
10	THIRUVOTTIYUR	Government Higher Secondary School, Padasalai Street, Manali.	11 & 12
		Chennai Middle School, Kativakkam High Road.	44
		M. T.M School, Vadugar Palayam, Tiruvottriyur.	165
	<b>Total</b>		<b>40</b>

Name of the District	Ac No.	Name of the Assembly Constituency	Polling Station No.	Model Polling Station	
				Polling Station Name	
CHENNAI	2	3	4	5	
	11	DR.RADHAKRISHNAN NAGAR	67,68,69,75	Chennai Middle School, Government Press Employee Quarters, Kamaraj Salai, New Washermentpet, Chennai-81	
	12	PERAMBUR	200,201, 202,203	Chennai High School, No.2, 2nd Main Road, Sharma Nagar, Vyasarpadi, Chennai - 39.	
	13	KOLATHUR	39	Corporation Gym Centre, Anjugam Nagar-4th Street, Kolathur, Chennai -99	
			80	Chennai Middle School, Maduma Nagar, Kabilar Street, Chennai - 11	
			158		
			159		
	14	VILLIVAKKAM	10	Kanagadurga Telugu Higher Secondary School, No.138, South Mada Street, Villivakkam, Chennai-49.	
			67	Singaram Pillai Boys Higher Secondary School, MTH Road, Villivakkam, Chennai-49.	
			100	Krishnaswamy Matric Higher Secondary School, J Block, 15th Street, Anna Nagar West, Chennai-40.	
			236	Kaligi Ranganathan Mont Ford Matic Higher Secondary School, Parthasarathy Street, Ayanavaram, Chennai-23.	
			15	THIRU-VI-KA-NAGAR (SC)	
			61	Chennai High School, No.35, Chinnababu Street, Nammalwarpet, Chennai- 12	
			107	Chennai High School, No.89, Padavattamman Koil Street, Kosapet, Chennai-12.	
		124	Chennai Girls High School (Main Building) No.56, Cooks Road, Perambur, Chennai-11.		
		125	Chennai Girls High School (Main Building) No.56, Cooks Road, Perambur, Chennai-11.		



16	EGMORE (SC)	152	Don Bosco Higher Secondary School (North Side) Casa Major Road, Egmore, Chennai-600 008.
		154	
17	ROYAPURAM	131	Community Hall, Sathiyamoorth Salai, Chepet, Chennai-600 031
		132	
		88	St.Kevins Anglo-Indian High School 17, Arthoon Rd, Royapuram, Chennai - 13
		89	
18	HARBOUR	142	St.Peters Primary School, No.37, West Madha Koil St, Royapuram, Chennai - 13
		144	
		69	Bharathi Womens Arts College, No.1, Prakasam Salai, Chennai - 108
		70	
19	CHEPAUK-THIRUVALLIKENI	77	St.Gabriel's Higher Secondary School, No.28, Prakasam Street, Broadway, Chennai- 108.
		78	
		27	Chennai Corporation Temporary Dispensary ( Previously Director of Social Welfare) Arunachalam Street, Chindatripet Chennai -2 (opp .to Jain Temple)
		75	Corporation Divisional Office, Arunachalam Street, Chepauk, Chennai - 5
		182	Music Academy ( Auditorium Backside) T.T.K Road, Roayapettah, Chennai - 14
		189	Corporation Technical Institute , A – Block Plumber Practical Hall, Lloyds Estate, Royapettah, Chennai - 14

## Annexure 3.2 (Contd.)

Name of the District	Ac No.	Name of the Assembly Constituency	Polling Station No.	Model Polling Station	
				Polling Station Name	
I	2	3	4	5	
	20	THOUSAND LIGHTS	9		Arputharaj Matriculation School, No.8, Nelson Manickam Road, Choolaimedu, Chennai-600 094
			166		Corporation Division Office, Division 112. No.6, Trustpuram Main Road, Kodambakkam, Chennai-24.
			214		Corporation Zonal Office, South Boag Road, T.Nagar, Chennai-600017.
			229		ICDCS Centre, Muthiah Street, Teynampet, Chennai-18.
	21	ANNA NAGAR	16		Krishnaswamy Matric Higher Secondary School, AC Block, Anna Nagar West, Chennai-40.
			43		C. Kandaswamy Naidu Arts College, E-Block, Anna Nagar, Chennai-600 040.
			89		Chennai Girls Hr.Sec.School, Pulla Avenue, Shenoy Nagar, Chennai-30
			132		St. George Anglo Indian Higher Secondary School and Orphanage, EVR Periyar High Road, Shenoy Nagar, Chennai-600 030.
	22	VIRUGAMPAKKAM	168		Meenakshi College Of Engineering, No.12, Vembulliamman Koil Street, West K.K. Nagar, Chennai-78
			169		
			170		
			171		
	23	SAIDAPET	229		Guru Nanak College, Velachery Road, Chennai-42 Phone No.044-22451746
		230			
		231			
		232			

	24	THIYAGARAYANAGAR	80 81 82 83	Government Girls Higher Secondary School, No.13, 54th Street, 9th Avenue Ashok Nagar, Chennai-83
	25	MYLAPORE	144 145 146 147	St. Bede's Anglo Indian Higher Secondary School, No.37, Santhome High Road, Santhome, Chennai-4.
	26	VELACHERY	145 171 188 247	Rani Meyyammal Girls Higher Secondary School, 4th Main Road, Gandhi Nagar, Adyar, Chennai-20. Chennai Higher Secondary School, 92/76, Pappanchavadi Kamaraj Avenue, 2nd Street, Adyar, Chennai-20. Hindu Higher Secondary School and Junior College, 2nd Main Road, Indira Nagar, Adyar, Chennai-20. Chennai Primary School, Thiruveethiamman Koil Street, Thiruvanmiyur, Chennai-41.
		<b>Total</b>	<b>64</b>	
<b>KANCHEEPURAM</b>	27	SHOZHINGANALLUR	309 556 523 216	Saint Joseph Hr.Sec.School, Vettuvankeni, Injambakkam north phase Panchayat Union Primary School, Urthandi, North Face Government High School, Sithalapakkam, North Face SunBeam Matriculation Higher Secondary School, Neelankarai South Face

## Annexure 3.2 (Contd.)

Name of the District	Ac No.	Name of the Assembly Constituency	Polling Station No.	Model Polling Station	
				Polling Station Name	
I	2	3	4	5	
	28	ALANDUR	269	Chennai Primary School ,North Side, A.R. Lane Alandur - 600016	
			270	Chennai Primary School, North Side,A.R. Lane Alandur - 600016	
			271	Chennai Primary School,A.R. Lane Alandur, South Side 600016.	
			272	Chennai Primary School,A.R. Lane Alandur, South Side 600016.	
	29	SRIPERUMBUDUR (SC)	61	Government Girls Higher Secondary school, East Block,Sriperumbudur.	
			74	Government Higher Secondary School,Sriperumbudur 602105	
			185	Panchayat Union Primary School (Mixed)Kundrathur Main Building	
			281	Panchayat Union Primary School, Oragadam	
	30	PALLAVARAM	242	Saviour Jesus Mat. Hr.Sec. School, Hasthinapuram Main Road, Hasthinapuram.	
			243	Saviour Jesus Mat. Hr.Sec. School, Hasthinapuram Main Road, Hasthinapuram.	
			244	Saviour Jesus Mat. Hr.Sec. School, Hasthinapuram Main Road, Hasthinapuram.	
			245	Saviour Jesus Mat. Hr.Sec. School, Hasthinapuram Main Road, Hasthinapuram.	
			246	Saviour Jesus Mat. Hr.Sec. School, Hasthinapuram Main Road, Hasthinapuram.	
	31	TAMBARAM	36	Valluvar Gurukulam Primary School,G.S.T Road, Kadaperi, West Tambaram 600045	
			37	Valluvar Gurukulam Primary School,G.S.T Road, Kadaperi, West Tambaram 600045	
			38	Valluvar Gurukulam Primary School,G.S.T Road, Kadaperi, West Tambaram 600047	
			39	Valluvar Gurukulam Primary School,G.S.T Road, Kadaperi, West Tambaram 600048	
			162	Valluvar Gurukulam Primary School,G.S.T Road, Kadaperi, West Tambaram 600049	
	32	CHENGALPATTU	123	Bharathiyar Matriculation Higher Secondary School,Guduvancheri(North Face Room no.6)	
			124	Bharathiyar Matriculation Higher Secondary School,Guduvancheri(North Face Room no.5)	
			125	Bharathiyar Matriculation Higher Secondary School,Guduvancheri(North Face Room no.7)	
			126	Bharathiyar Matriculation Higher Secondary School,Guduvancheri(North Face Room no.8)	

33	THIRUPORUR	25	Panchayat Union Primary school,Kanathur, Reddikuppam East Side
		47	Panchayat Union Primary School,Padur West side Primary building
		105	Panchayat Union Middle Schoo,Kottamedu
		268	Panchayat Union Primary School,Devaneri Mamalapuram 603104
34	CHEYYUR (SC)	27	Panchayat Union Primary School,Poonthandalam
		71	Panchayat Union Middle School,Lathur
		189	Panchayat Union Primary school,Polambakkam
		260	Panchayat Union Middle School,Vennangupattu East side
		35	MADURANTAKAM (SC) 216 Panchayat Union Middle school,Bakkampettai
		56	Panchayat Union Primary School,Melavalampet
		23	Panchayat Union Primary School,Pillapur
36	UTHIRAMERUR	197	Panchayat Union Middle school,Venkatesapuram
		47	Panchayat union primary school,Thimmaiyanpet
		142	Panchayat Union Primary School,Kalakattur
		189	Panchayat Union Middle school,Arasanimangalam
		210	Panchayat Union Middle School,Vedapalayam
		223	Panchayat Union Piyars mathiri Middle School, Chinnarasampet
		37	KANCHEEPURAM
51	Panchayat Union Primary School,Venkatapuram		
237	Panchayat union primary school,Chembarambakkam		
252	Panchayat union primary school, 139 Thandalam		
<b>Total</b>		<b>44</b>	

## Annexure 3.2 (Contd.)

Name of the District	Ac No.	Name of the Assembly Constituency	Polling Station No.	Model Polling Station	
				Polling Station Name	Polling Station Name
VELLORE	2	3	4	5	
	38	ARAKKONAM(SC)	121. 122. 136 213	CSI Hr.Sec.School, Arakkonam . Municipal Ele.School, Nehruji Nagar, Arakkonam. RCM High School, Achama Naidu Kandigai, Arakkonam Tk. Govt. Middle School, Aatupakkam.	
	39	SHOLINGUR	55 98 101 261	Govt.Boys Hr.Sec.School, Sholinghur Govt.Hr.Sec.School, Goodalur. Govt.Hr.Sec.School, Goodalur. Panchayat Union Ele.School,Melapulam.	
	40	KATPADI	109 117 154 216	Panchayat Union Ele.School, Kalpudur Vani Vidhayalaya Mat.Hr.Sec.School, Dharapadavedu. Don Bosco Hr.Sec.School, Gandhi Nagar, Katpadi. Panchayat Union Ele. School, Ammundi	
	41	RANIPET	221 224 233 234	ADE(NH)'s Office, Wallajah Govt.Girls Hr.Sec.School, Wallajah Mpl.Market Mid.School, Wallajah Mpl. Market Mid.School, Wallajah	
	42	ARCOT	115 152 156 142	Varadaraja Chettiyar Hr.Sec.School, Arcot. Mpl.Model School, Arcot. Panchayat Union Mid.School, Muppaduvetti Govt.Boys Hr.Sec.School, Arcot	
	43	VELLORE	44 178 185 223	Corporation Mid.School, Gandhi Road, Vellore. DKM College, Sainathapuram, Vellore-1 CSI Primary School, CMC Colony, Sathuvachari, Vellore Ethiraj Hr.Sec.School, Sathuvachari, Vellore	

44	ANAIKATTU		10 70 123 190	Govt. Girls High School, Pallikonda Panchayat Union Ele.School, Genganallur Panchayat Union Ele.School, Odugathur Panchayat Union Mid.School, Abdullapuram
45	KILVAITHINANKUPPAM (SC)		21 36 181 188	Panchayat Union Mid.School, Pakkam SDA Mat.Hr.Sec.School, Gudiyatham Panchayat Union Ele.School, Arumbakkam Panchayat Union Ele.School, Latheri
46	GUDIYATTAM (SC)		64 202 211 229	Mpl.Hr.Sec.School, RS Road, Kondasamuthram, Gudiyatham Panchayat Union Ele.School, Pangarishikuppam Idayathulla Islam Boys Aided Ele.School, Valathur. Govt. High School, Balur.
47	VANIYAMBADI		105196222224	Mpl.Hindu Mid.School, Konamedu, Vaniyambadi Panchayat Union Ele.School, Padakuppam Panchayat Union Mid.School, Pudur Marimanikuppam Panchayat Union Mid.School, Marimanikuppam
48	AMBUR		32 95 124 192	Panchayat Union Ele.School, MS Kuppam Mpl.Mid.School, Sandirorkuppam Mazrul.Uloom College, Ambur Panchayat Union Ele.School, Thottalam
49	JOLARPET		118 144 148 182	Govt. Girls Hr.Sec.School, Jolarpet Panchayat Union Ele.School, Bandarapalli Panchayat Union Mid.School, Chunnambukuttai Panchayat Union Ele.School, Andigoundanur
50	TIRUPATTUR		55 66 70 80	Panchayat Union Mid.School, Pulikuttai Mary Immaculate Hr.Sec.School, Tirupattur CKS Mani Mpl.Ele.School, Tirupattur Mpl.Shop Street Ele.School, Tirupattur
	<b>Total</b>		<b>52</b>	

Name of the District	Ac No.	Name of the Assembly Constituency	Polling Station No.	Model Polling Station		
				Polling Station Name		
KRISHNAGIRI	2	3	4	5		
	51	UTHANGARAI (SC)	100 115 149 196	Govt. Boys Hr Sec School, Kallavi Panchayat Union Primary School, Padapalli Panchayat Union Primary School, Nadupatti @ Nallakavandanur. Panchayat Union Primary School, Vengadamthampatti		
	52	BARGUR	59 84 160 276	Panchayat Union Primary School, Oopathavadi Panchayat Union Primary School, Oorapam Panchayat Union Primary School, Penneswaramadam Govt. Higher Sec School, Puliyampatti		
	53	KRISHNAGIRI	73 139 140 248	Govt. High School, Gengaleri Municipal Middle School, Sub-Jail Road, Krishnagiri. Municipal Middle School, Sub-Jail Road, Krishnagiri. Govt. Boys Higher Sec School, Kaveripattinam		
	54	VEPPANAHALLI	99 103 117 283	Panchayat Union Primary School, Ettiipalli Panchayat Union Primary School, Banganatham Panchayat Union Primary School, Shoolagiri. Panchayat Union Primary School, Kuttur.		
	55	HOSUR	20 25 175 178	Govt. Girls Hr Sec School, Bagalur Panchayat Union Middle School, Geemangalam Municipal Middle School(Telugu) Kamaraj Colony, Hosur Municipal Middle School(Tamil) Kamaraj Colony, Hosur		
	56	THALLI	78 182 210 269	Govt. High School, Kalugobasandiram Panchayat Union primary School, Athimarathur Panchayat Union primary School(Telugu), Kelamangalam Panchayat Union primary School(Telugu) Alasatti.		
		<b>Total</b>		<b>24</b>		



57	PALACODU	46-Government Boys Higher Secondary School, Marandahalli - 636806	46	DHARMAPURI
		130-Government Boys Higher Secondary School, Karimangalam - 635111	130	
		157-Panchayat Union Elementary School, Mallasamuthiram - 636808	157	
		173-Panchayat Union Middle School, Block Resource Centre (Urdu School Compound),Palacode - 636808	173	
		174 A(W)-Panchayat Union Middle School, Block Resource Centre, (Urdu School Compound),Palacode - 636808	174A(W)	
		PENNAGARAM 82 82-Panchayat Union Middle School, Makkanoor -636803	58	
		146-Panchayat Union Elementary School, Mulluvadi - 636810	146	
		181 A(W)-Panchayat Union Middle School, Hogenakkal - 636810	181A(W)	
		238-Panchayat Union Elementary School, Seelanaickanoor - 636810	238	
		248-Panchayat Union Elementary School, Perumbalai - 636811	248	
		DHARMAPURI 141 141-Municipal Girls High School, P.R.Sundaram Street, Dharmapuri - 636701	59	
		148-Municipal Middle School, Salai Vinayar Kovil Street, Dharmapuri - 636702	148	
		162 A(W)- Government Girls High School, Elakkiampatty, Dharmapuri - 636705	162A(W)	
		192-Panchayat Union Middle School, Errapatti - 636807	192	
272-Government Higher Secondary School, Palayampudhur - 636807	272			
60	PAPPIREDDIPPATTI	136-Government High School Sillarahalli - 635303	136	
		161-Panchayat Union Middle School Gurubarahalli , 635302	161	
		229-Panchayat Union Middle School ,Bothakadu - 636905	229	
		265-Panchayat Union Elementary School M Jeevanagar - 636904	265	
		268 A(W)-Panchayat Union Elementary School Pudhupatti, 636905	268A(W)	
61	HARUR (SC)	12-Panchayat Union Elementary School, Perichagoundampatti - 635202	12	
		43-Government Higher Secondary School, R.Gopinathampati - 635305	43	
		151 -Panchayat Union Elementary School, Keeraipatti - 636903	151	
		202 M-Panchayat union Elementary School,Batchapet -636903	202 M	
		243 A(W)-Govt. Higher Secondary School, Naripalli - 636906	243 A(W)	
	<b>Total</b>		<b>20</b>	

## Annexure 3.2 (Contd.)

Name of the District	Ac No.	Name of the Assembly Constituency	Polling Station No.	Model Polling Station	
				Polling Station Name	Polling Station Name
THIRUVANMALAI	2	3	4	5	
	62	CHENGAM (SC)	42		Sagayamatha Matriculation Higher Secondary School, South Building, East Wing, Facing North, Thukkapettai.
			108		Panchayat union primary school, north facing, New building, Pachal.
			208		Panchayat union middle school, north facing, east wing, Thenmudiyapur.
			211		Panchayat union middle school, west wing, north facing, Thenmudiyapur.
	63	TIRUVANNAMALAI	55		55. Municipal Town Hall Middle School, North Side Main Buildings, Chinnakadai Street, Tiruvannamalai 606 601.
			151		151. Municipal Middle School, West Facing Centre Room, Thenimalai, Tiruvannamalai 606 603.
			256		256. Panchayat Union Primary School, North Facing Buildings, Perunthuraipattu, Thandarampattu Taluk 606 753.
			271		271. Panchayat Union Middle School, South Facing Building, Thalayampallam - 606 811.
	64	KILPENNATHUR	82		Panchayat Union Midil School Kalasathampadi
			8		Panchayat Union Primary School Muniyappanthangal
			97		Panchayat Union Midil School Vada andapattu
			148		Panchayat Union Primary School Kalpundi
	65	KALASAPAKKAM	103		Panchayat union Primary School, Room No.1 Mellarani Village, Villvarani post 606906.
		104		Panchayat union Primary School, Room No.1 Mellarani Village, Villvarani post 606906.	
		115		Panchayat union primary school Anaivadi Village, kaloor post 606751	
		149		Panchayat union primary school, south part Kizhpotharai thennagaram post 606802	
66	POLUR	101		Panchayat union primary school Murugapadi village & post 606803	
		58		Panchayat Union primary school Thepanandal	
		18		Panchayat union primary school new west side building Ponnagar Kalambur	
		148		Panchayat Union Primary School Anna Park North Room - I Polur	

67	ARANI	Panchayat union primary school Ratinamangalam	130		
		Panchayat Union Middle school Kosapalayam	210		
		Panchayat union primary school Velappadi	226		
		Panchayat Union Primary School Vadukasathu	273		
68	CHEYYAR	Panachayat Union Elementary School South Facing building , Vellakkulam Tirupanangadu Post 604410	38		
		Panachayat Union Elementary School, South Building, North Facing, Vayaloor H O Azhividaithangi 604402	46		
		Panchayat union Middle school, SSA Building, North Side Building, Thandarai Murukthampoondi Post 604407	99		
		Panchayat Union Elementary School East Facing west Building, Thavasi Village Post 604401	244		
		Panchayat union primary school Indira nagar Kizsathamangalam	96		
69	VANDAVASI (SC)	Panchayat Union Middle school Seannavaram	124		
		Government High School Athippakkam	167		
		Marketing committie Building Mel maruvathur road Vandavasi	104		
		<b>Total</b>	<b>32</b>		
70	GINGEE	Panchayat Union Elementary School south building west part , Kannalam	59		
		Roman Cathalic Elementary School, Thurinjipoondi	103		
		Panchayat Union Elementary School new building, Puthupalayam	166		
		Chanakya Matriculation School, North Building West Part ,Sakkarapuram.	256		
71	MAILAM	Panchayat Union Elementary School Kodyam	99		
		Panchayat Union Elementary School Evalur	104		
		Panchayat Union Middle School Sithani	227		
		Panchayat Union Middle School Sithani	228		
<b>VILLUPPURAM</b>					

## Annexure 3.2 (Contd.)

Name of the District	Ac No.	Name of the Assembly Constituency	Polling Station No.	Model Polling Station		
				Polling Station Name	Polling Station Name	
I	2	3	4	5		
	72	TINDIVANAM (SC)	32 33 179 194		Government Higher Secondary, School, Saram Government Higher Secondary, School, Saram Panchayat Union Elementary School, Kurur Panchayat Union Elementary School, Asappur	
	73	VANUR (SC)	26 133 178 185 74 68 103		P.U.Ele., School, Kiliyanur P.U.Ele., School, Ottai Village Social Welfare centre, Tiruvakkarai Govt. Hr. Sec. School, Sithalampattu VILLUPURAM 61 Saradha Vidhyalaya Metric Higher Secondary School, Room No.5 South Wing Thiruvalluvar Nagar, Viluppuram A.V. Saraswathi Matric School Viluppuram Ramakrishna Nandha Primary School East wing Room No 5 Ranganathan Street Viluppuram	
				110		Sri Ramakrishna Vidyalaya Matriculation Higher Higher Secondary School ,North side Building South faced East wing Room No 11 Poonthottam Viluppuram
	75	VIKRAVANDI	178 179 237 238		Government High School East West Building Chinthamani Government High School South North Building Chinthamani R.C.Middle School East Side Melakonthai R.C.Middle School West Side Melakonthai	
	76	TIRUKKOYILUR	6 20 158 179 77 145 236 329		Panchayat Union Middle School Kozhundurampattu Panchayat Union Elementary School Sadaikatti Kapilar Government Boys Higher secondary School, Tirukoilur Angavai Sangavai Govt. Girls Hig. Sec .School, Tirukoilur ULUNDURPETTAI 56 Panchayat Union Middle School Anganur Panchayat Union Middle School , Room No 2, Pu.Konalavadi Panchayat Union Elementary School, Room No 1, Iruvelpattu Government Higher Secondary School, West Wing, Room No.2. Senthanandu	

78	RISHIVANDIYAM	25 101 176 232	Panchayat Union Middle School (North South Building East Wing), Kaduvanur Government Higher Secondary School South Building West Wing, Ariyalur-605801 Government Higher Secondary School (North Building East Wing Rishivindiyam Panchayat Union Middle School, Thirupalapandal
79	SANKARAPURAM	25 91 245 284	Government Tribal Model (Ekaliva) Higher Secondary School , Vellimalai Government Boys Higher Secondary School , Devapandalam. Govet Girls Higher Secondary School Kachirapalayam Government Girls Higher Secondary School Chinnaasalem
80	KALLAKURICHI (SC)	3 86 87(M) 147	Panchayat Union Middle School Nallathur. Panchayat union Elementary School, V. Palayam Panchayat union Middle School, (South Building East Wing), Veerasolapuram Panchayat Union Middle School Porasakurichi - 606203
	<b>Total</b>	<b>44</b>	
81	GANGAVALLI (SC)	220 223 237 240 225	PUMS Thammampatti PUMS Koneripatty, Segumedu, GGHSS Sentharpatti RC. Elementary School Sentharpatt All Women Polling Station PUMS, Pananthoppu, Thammampatti
82	ATTUR (SC)	5 63 162 234 210	Kariyakovil (GTRS Kariyakovil) Govt. Boys Higher Sec. School, Pethanaickanpalayam CSI Elementary School, Bazaar Street, Attur. PUES Malliakarai Govt. Boys Hr. Sec. School, Narasingapuram, Attur.
83	YERCAUD (ST)	28 41 166 81 152	St. Therasa Primary School, Asambur, Yercaud. St. Joseph Primary School Yercaud GGHSS, Belur. GHSS Valasaiyur PUES, Selliamman Nagar, Valappady Taluk
<b>SALEM</b>			

Name of the District	Ac No.	Name of the Assembly Constituency	Polling Station No.	Model Polling Station		
				Polling Station Name		
I	2	3	4	5		
	84	OMALUR	262	Velasamy Chettiyar Hr. Secondary School, Omalur		
			263	Velasamy Chettiyar Hr. Secondary School, Omalur		
			264	Velasamy Chettiyar Hr. Secondary School, Omalur		
			265	Velasamy Chettiyar Hr. Secondary School, Omalur		
			34	PUMS, Kadayampaty.		
		85	METTUR	46	PUMS Moolakkadu 636452	
				119	GHSS Mettur	
				159	GHSS Kunjandiyur	
				264	GGHSS Mecheri	
				109	MIMES, Thookkanampatty	
		86	EDAPPADI	102	PUES Pakkanadu	
				140	PUES Chittor	
				224	MMS Goundampatti	
				258	PUMS Pudupalayam	
				61	PUES, Sanjeeviyur	
		87	SANKARI	21	Govt. Hr. Sec. Thevur	
				23	Govt. Hr. School, Thevoor	
				78	Govt. girls Hr. Secondary School, Sankari	
				81	Govt. girls Hr. Secondary School, Sankari All Women Polling Station	
				98	Govt. Hr. Sec. School, Nattuvampalayam	
		88	SALEM (WEST)	10	KPPAMS, Orathi pannai.	
				142	Sri Saradha Vidyalaya Matriculation School, Salem	
				258	Sri Ramakrishna Saradha Hr. Sec. School, Subramaniya Nagar, Salem -5.	
				260	St. Joseph Primary School, Suramangalam. All Women Polling Station	
				147	Sri Saradha Vidyalaya, Matriculation School, Salem.	

89	SALEM (NORTH)	38 61 83 87 186	PUMS Kannankuruchi, Salem-7 SCMS Middle School Chinnathirupathi Bharathi Vidyalaya Higher Secondary School, Maravaneri SCMC Elementary School, Manakadu SCMC, HSS, Navalar Nedunchelian Road, Fort, Salem
90	SALEM (SOUTH)	14 33 37 271 243	Sri Vidhya Mandir Hr. Sec. School, Jarikondalampatty SCMC High School, Maniyanoor, Jayarani Matriculation School, Nethimedu SCMC BHSS, Ammapet Main Road, Salem Sri Vidya Mandir, HSS Ammapet
91	VEERAPANDI	113 146 224 241	PUMS, Uthamasolapuram GHSS, Veerapandy GBHSS, Attayampatty, PUMS, Iruanampatti
	<b>Total</b>	<b>44</b>	
92	RASIPURAM (SC)	112 136 167 179	R C, Sacret Heart School, Rasipuram 637408 Government Hr. Sec. School, Anna Salai Rasipuram 637408 Thiruvalluvar Govt.Arts College, Andagalaur gate, Rasipuram Government Hr. Sec. School, Singalathapuram
93	SENTHAMANGALAM (ST)	136 148 153 174 117	Govt. Middle School, Bommasamuthram PUES, Vadugapatti Govt. Hr.Sec.School, Muthugapatty Bharathi Matric Hr.Sec.School, Reddipatty Govt.Girls Hr.Sec.School, Sendhamangalam (WOMEN)
<b>NAMAKKAL</b>			

## Annexure 3.2 (Contd.)

Name of the District	Ac No.	Name of the Assembly Constituency	Polling Station No.	Model Polling Station	
				Polling Station Name	
I	2	3	4	5	
	94	NAMAKKAL	119	Govt.Hr.Sec.School, (North), Namakkal	
			170	Municipality Middle School, R.PPudur, Namakkal	
			203	Panchayat Middle School, Maruthi Nagar, Vagurampatty, Namakkal	
			149	Govt. Boys. Hr.Sec. School,(South), Namakkal	
			156	Municipal High School, Kottai, Namakkal (WOMEN)	
	95	PARAMATHI-VELUR	79	Govt. Hr. Sec. School, Pandamangalam East View Building, Room no.7	
			159	PUMS, Kuppichipalayam West View Building D17North Side	
			166	Kanhasamy Kandar Hr. Sec. School, East view Building, Room No.4	
			244	PUES, Velagoundampatty North Building East part PUES, Paramathy South view Building, South Side (WOMEN)	
		140			
96	TIRUCHENGODU	127	M.E. School, Rajagoundampalayam - 637209,		
		132	New Building Facing North, East Wing M.M. School, Suriyampalayam - 637209		
		182	Building Facing South, West Wing		
		193	Sri Vishnu Vidyalaya School, Ettimadai, Pudur Road, Tiruchengode 637211,		
			Building Facing East 4th Room From North		
			Municipal Middle School, Kollapatti - 637209,		
			Southern Building Facing North, 1st Room from West		
97	KUMARAPALAYAM	30	M.M. School Narayana Nagar 638183		
		49	Building Facing East Northern Portion ME School Sundram Nagar 638183		
		150	Building Facing North, Middle Room P.U.E. School, Senkuttapalayam 638008		
		177	New Building Facing East, Northern Portion Govt. Boys Hr.Sec. School Pallipalayam 638008		
		198	Nabard Building Facing West, 4th Room From North Krishnaveni Girls, Hr.Sec.School, Pallipalayam-638 006 Building Facing Sourht, 1st Room From West (WOMEN)		
		<b>Total</b>	<b>24</b>		



ERODE	98	ERODE (EAST)	131 172 217 182	Municipal Kamarajar Hr Sec School Erode Government Girls Hr.Sec.School, Gandhiji Road, Erode Municipal Elementary School, Balasuppurayalu Street, Erode. Corporation Middle School, Edayankattu Valasu, Erode.
	99	ERODE (WEST)	83 127 171 49	Panchayat Union Middle School, Thaneerpandal palayam, Erode - 638 004 Panchayat Union Elementary School, Villarasampatti Panchayat Union Middle School, Teachers Colony, Erode - 638 011 Government Hr.Sec.School, Chithode, Rayapalayam -638102
	100	MODAKKURICHI	23 40 191	Panchayat Union Middle School Municipal Nagar, Lakkapuram - 638 002. Government Hr. Sec. School, Kaspapettai, Erode - 638 115 Government Boys Hr. Sec. School, Sivagiri - 638 109
	103	PERUNDURAI	31 41	Panchayat Union Middle School, Karundevan Palayam - 638 104 Government Hr. Sec. School, Kanjikovil.
			65 218 169	Panchayat Union Elementary School, Nallampatti Government boys Hr.Sec.School, Uthukuli Panchayat Union Middle School, Perundururai East
	104	BHAVANI	112 175 208 23	Nethaji Govt. Aided Elementary School, Coolikaranpalayam Govt. Girls Hr. Sec. School, Bhavani Panchayat Union Middle School, SiraiMeetanpalayam. Periyasamy Govt. Aided Middle School, Ammapettai.
	105	ANTHIYUR	52 61 77 80	Panchayat Union Middle School, Sangarapalayam - 638 501 Panchayat Union Elementary School, Kurumbapalayam Medu - 638501 Panchayat Union Elementary School, Kollapalayam - 638 501 Panchayat Union Elementary School, Pallipalayam -638 314

## Annexure 3.2 (Contd.)

Name of the District	Ac No.	Name of the Assembly Constituency	Polling Station No.	Model Polling Station		
				Polling Station Name		
TIRUPPUR	2	3	4	5		
	106	GOBICETTIPALAYAM	37	Govt. Hr. Sec. School, Kasipalayam- 83 Municipal Middle School, Gobichettipalayam - 638 452		
			135	Panchayat Union Middle School, Pudhu Valliyampalayam 638 453		
			123	Govt. High School, Kullampalayam - 638 476		
	107	BHAVANISAGAR (SC)	100	Govt. Boys Hr. Sec. School, Athani Road, Sathyamangalam		
			195	Govt. Hr. Sec. School, Bhavanisagar		
			245	K.V.K. Govt. Boys Hr. Sec. School, P. Puliypampatti - 638 459		
			268	Panchayat Union Elementary School, Vedachinnanur - 638 402		
			<b>32</b>			
		101	DHARAPURAM (SC)	96	Panchayat Union Ele.School, Kullaipalayam	
				107	Panchayat Union Ele.School, N.Kumarapalayam	
				111	Panchayat Union Ele.School, C.Ammapatti	
				174	Panchayat Union Ele.School, Ganapathipalayam	
	102	KANGAYAM	156	C S I Elementary School,Uthiyur		
			185	Panchayat Union Ele.School, Sukkuttipalayam		
			110	Panchayat Union Ele.School, Padiyur		
			94	Panchayat Union Ele.School ,Pachapalayam		
	112	AVANASHI (SC)	146	Panchayat Union Ele.School, Thandukkaranpalayam		
			176	Panchayat Union Ele.School, Periyayeeepalayam		
			187	Govt Hr sec. School, Palangarai		
			220	Panchayat Union Ele.School, Karuvalur		
	113	TIRUPPUR (NORTH)	50	Panchayat Union Ele.School, Vijayapuri Garden		
			143	Murugu matriculation School, Anna nagar		
			156	Sasuri Vidya Bhavan School,Mannarai		
			218	Sai martrriculation school, Ram nagar		

	114	TIRUPPUR (SOUTH)	Municipality Primary School, Karuvampalayam	93		
			Municipality middle School, Thennampalayam	109		
			Municipality middle School, Mannarai	48		
			Palaniyammal women Hr Sec. School, (new Building)	132		
	115	PALLADAM	Govt Boys Hr. Sec. School, New Building north facing, (Room no 7)	105		
			P V K N Hr Sec. School, Pongalur-641667, East facing northern portion, room no 14.	298		
			Panchayat Union middle School , Nachipalayam-641606 ,North facing Building, Eastern portion	329		
			Panchayat Union Middle School ,Kovilpalayam-641660, East facing Building, South portion	340		
	125	UDUMALPET	Kanakkampalayam Municipal Ele School, Facing South, Eastern side Amanalinga Street, Udumalaipettai	263		
			Kanakkampalayam Municipal Ele School, Facing Eastern side Amanalinga Street, Udumalaipettai	266		
			Municipal middle School, Eastern building facing west, Sardar street Extension	257		
			Municipal middle School, south building facing North 2nd room from west sardar street, Sardar street	259		
	126	MADATHUKULAM	Panchayat Union Ele.School , Aandiyur	43		
			Panchayat Union Ele.School , Deepalapati	61		
Panchayat Union Ele.School, Kongalakurichi			99			
Panchayat Union Ele.School, Madathur.			262			
		<b>Total</b>	<b>32</b>			
<b>THE NILGIRIS</b>	108	UDHAGAMANDALAM	St Joseph Higher Sec School Main Building ( Room No.16), Mary's Hill - 643001	99A(W)		
			St Joseph Higher Sec School, Main Building (Left Side) (Room No. 3), Mary's Hill - 643001	98		

## Annexure 3.2 (Contd.)

Name of the District	Ac No.	Name of the Assembly Constituency	Polling Station No.	Model Polling Station						
				Polling Station Name						
COIMBATORE	111	METTUPPALAYAM	12	SULLUR	5					
					115	C.S.I. Higher Sec. School, Bank Colony, Udhamandalam – 643001.				
					116	Government Higher Sec. School(New Building) Ground Floor- Opp to SSA Office- First from Left side, Gul Mohammed Road, Udhamandalam				
					222	Government Higher Sec.School (Addl. Building)Room No.6, Manjoor.				
					109	GUDALUR(SC) 174 A (W) Panchayat Union Middle School, SSA Building, Kozhipalam				
					128	St. Francis Xavier Girls High School(Left Side) Pandalur				
					146	St. Thomas English Medium High School (Rear Building) (Left Wing), Gudalur				
					149	St. Thomas English Medium High School (Primary Section) (New Building), Gudalur				
					165	St. Thomas High School , Left Side, Marthoma Nagar, Gudalur				
					110	COONOOR 59A(W) Government Higher Sec School (XII – th Std Right Side) Kotagiri -643217				
					50	St Antony's Middle School, (Right Side) Kotagiri - 643217				
					130	St.Clement Primary School,Aruvankadu				
					152	St Joseph Boys Higher Sec School, (Right Side) Coonoor - 643102				
					167	St Antony's Higher Sec School, (Left Side), Coonoor- 643101				
						<b>Total</b>				
						116		173		
								263		
			247							
			46							

117	KAVUNDAMPALAYAM	377 378 379 380	PSG Arts & Science College, Avinashi Road, Coimbatore. PSG Arts & Science College, Avinashi Road, Coimbatore. PSG Arts & Science College, Avinashi Road, Coimbatore. PSG Arts & Science College, Avinashi Road, Coimbatore.
118	COIMBATORE (NORTH)	180 218 1 155	Saibaba Vidyalaya middle School, Saibaba Colony CMS Matric Hr. Sec. School, Maniyakarampalayam. PU Middle School, Thondamuthur Road, Vadavalli. Corporation Higher Secondary School, Nehru Street, Rathinapuri.
119	THONDAMUTHUR	179 232 261 137	Shristy Vidyalaya Matric. Hr. Sec. School, Selvapuram, Coimbatore. Rukmani Kannan vidyalaya (CBSE) School, Kuniyamuthur. Government. Hr. Sec. School, Kuniyamuthur. Holy Family Matric. Hr. Sec. School, Ukkadam.
120	COIMBATORE (SOUTH)	11 93 40 212	Corporation Girls High School, Puliakulam Road, Puliakulam, Coimbatore. Corporation Hr. Sec. School, Ponne Road, North Coimbatore. Corporation Girls High School, Ramakrishnapuram. Corporation Middle School, Pavizham Street.
121	SINGANALLUR	75 76 88 89	PSG Aided Elementary School, Peelamedu. PSG Children School, Avarampalayam Road, Peelamedu. PSG Tech, Peelamedu, Coimbatore - 4 PSG Tech, Peelamedu, Coimbatore - 4
122	KINATHUKADAVU	102 150 164 186	C.S.I Primary School, Podanur, Kuruchi. Panchayat Union Primary School, Malumichampatti. Panchayat Union Middle School, Bodipalayam, Seerapalayam. VLB Janakiammal Diploma College, Madukkarai.

## Annexure 3.2 (Contd.)

Name of the District	Ac No.	Name of the Assembly Constituency	Polling Station No.	Model Polling Station		
				Polling Station Name	Polling Station Name	
DINDIGUL	2	3	4	5		
	123	POLLACHI	186	Kuppanda Gounder Municipal Primary School, Pollachi.		
			187	Kuppanda Gounder Municipal Primary School, Pollachi.		
			189	S.R.I.M.B. High School, Pollachi.		
			190	S.R.I.M.B. High School, Pollachi.		
	124	VALPARAI (SC)	148	VRT Government Girls Hr. Sec. School, Anaimalai.		
			35	Panchayat Union Primary School, Urudupalli, Kottur.		
			104	Panchayat Union Primary School, Thathur.		
			203	Primary School, Aided, Gajamoodi.		
		<b>Total</b>	<b>40</b>			
		127	PALANI	100	ARULMIGU PALANIYANDAVAR MATRIC HR SECONDARY SCHOOL, MAIN ENTRANCE FACING WEST - FIRST HALL, PALANI-624601	
				126	THIRUVLLUVAR MIDDLESCHOOL SOUTH BUILDING EASTSIDE, THILAGAR ST PALANI 624601 - THILAGAR ST PALANI 624601	
				177	GOVT.HIGHSCHOOL WEST FACING SOUTH PORTION RCC BUILDING - A.KALAIYAMPUTHUR 624615	
				262	ST. JOHN PRIMARY SCHOOL - EAST TO WEST 2ND ROOM, KODAIKANAL	
	128	ODDANCHATRAM	41	C.G.M. HR SEC SCHOOL, 8th CLASS ROOM IN SOUTHERN BUILDING, KORIKADAVU-624618		
			121	R.C FATHIMA HIGH SCHOOL, SOUTH SIDE EAST PORTION WEST PORTION 7TH CLASS ROOM VIRUPPACHI-624614		
			133	MANIMEGALAI, ELANGO HR SEC SCHOOL WEST BUILDING, 10TH CLASS ROOM DEVATHUR-624614		
			139	THIRUPATHI ARULNERY HR SEC SCHOOL, NORTH SIDE NEWBUILDING WEST PORTION SOUTH FACING, KALLIMANDAYAM-624616		

129	ATHOOR	121 174 185 282	THIRU. IRUTHIYA MIDDLE SCHOOL EAST SIDE, NORTH FACING NEW BUILDING ANUMANDARAYANKOTTAI-624054 NADAR S SUNDARAVISALATCHI VIDYASALA MATRICULATION SCHOOL WEST FACING CLASS I - C. GANTHIPURAM, THAVARAPPANPATTY - 624204 R.V.L. NAGULAN AMMAPILLAI GOVERNMENT HIGHER SEC. SCHOOL, (North Side, South Facing, East building, Room No.2 SITHAREVU-624228 DEVANGAR BOYS HIGH SCHOOL WEST FACING BUILDING NORTH PORTION,(ROOM NO 1) CHINNALAPATTI-624301
130	NILAKKOTTAI (SC)	57 64 119 186	BATLAGUNDU HOLLY CROSS GIRLS HR SEC SCHOOL WEST BUILDING SOUTH SIDE, DINDIGUL ROAD, BATLAGUNDU - 624202 Mahalakshmi Girls Higher Sec school, East Facing, South New Building, North Portion, Batlagundu-624202 NILAKOTTAI PANCHAYAT UNION MIDDLE SCHOOL, NORTH BUILDING UTHUPATTY -624206 R.C. ELE.SCHOOL ,NORTH PORTION EAST BUILDING, SILUKKUVARPATTI -624215
131	NATHAM	49 54 233 251	ST.ANTONIA PRY.SCHOOL, West building, North Side NALLAMANAICKENPATTY - 624003 ST:JOSEPH ELE.SCHOOL MIDDLE PORTION IRANDELAIPARAI-624003 RAMSONS MATRICULATION SCHOOL East Side RCC Building Meyyampatti NATHAM - 624401 D.K.BOYS GOVT.Hr.Sec.SCHOOL NORTH FACE SOUTH BUILDING N.KOVILPATTI-624401
132	DINDIGUL	2 92	PANCHAYAT UNION MIDDLE SCHOOL, WEST FACING MIDDLE SIDE KALLIPATTI-624004 S.M.B.M. METRIC HR SEC SCHOOL EAST FACING BUILDING ROOM NO.12, G T N ROAD, DINDIGUL-624005

## Annexure 3.2 (Contd.)

Name of the District	Ac No.	Name of the Assembly Constituency	Polling Station No.	Model Polling Station		
				Polling Station Name	Polling Station Name	
I	2	3	4	5		
			104		JOHN PAUL HR SEC SCHOOL NORTH FACING BUILDING, WESTERN SIDE, FIRST ROOM, NEHRUJI NAGAR, DINDIGUL-624001	
			249		ANMALAIYAR GIRLS HR SEC SCHOOL NORTH FACING BUILDING, CENTRE PORTION KASDHURIBAI HOSTEL ROAD, DINDIGUL-624003	
	133	VEDASANDUR	121		PANCHAYAT UNION ELE.SCHOOL EAST FACING RCC BUILDING VIRUTHALAI PATTY-624711	
			182		PANCHAYAT UNION ELE.SCHOOL SOUTH FACING RCC BUILDING KARUKAMPATTY-624710	
			183		PANCHAYAT UNION ELE SCHOOL EAST FACING RCC BUILDING OTTANAGAMPATTY-624710	
			268		GOVT. BOYS HR.SEC. SCHOOL ROOM NO.2 NORTH FACING RCCEAST-ERN SIDE BUILDING VADAMADURAI-624802	
			<b>28</b>			
	KARUR	134	ARAVAKURICHI	153		Panchayat Union Middle school, South facing titled building, Thirumanickampatti, H/o. Venjamangudalur (West).
				163		Panchayat Union Elementary school, North facing, Terraced building, Ariyur, H/o. Pungambadi(West).
			161		Panchayat Union Elementary school, (New building), Kanakkuvelanpatti, H/o.Pungambadi(East).	
			97		Panchayat Union Elementary school, (New building), Kanakkuvelanpatti, H/o.Pungambadi(East).	



135	KARUR	18	<p>Panchayat Union Elementary School, Western Building East facing, Northern wing, H/o.Manmangalam.</p> <p>Panchayath Union Elementary School, South Facing, West Building,Periyavallipalayam, H/o.P.Kadambankurichi</p> <p>Panchayath Union Elementary School, Minnampalli, H/o.M.Panchamadevi – M.Tiled Building Southern Block North Face</p> <p>Panchayath union primary school, north facing East SSA Building , Eastern Building, North Facing, Thoranakkalpatti. H/o.Thoranakalpatti.</p>
136	KRISHNARAYAPURAM (SC)	10	<p>Panchayat Union Middle School, Western building, Machananagar, H/o.Thalapatti.</p> <p>Panchayat Union Middle School, Manavasi, (SSA Building), East West Facing North Western portion</p> <p>H/o.Manavasi – 639 108.</p> <p>Panchayat Union Elementary School, Manjanayakkanpatti, H/o.Manjanayakkanpatti, Kadavur (Tk).</p> <p>Panchayat Union Middle School, (South Facing Building), Varavanai, H/o.Varavanai – 621 301.</p>
137	KULITHALAI	27	<p>Panchayath Union Elementary School, Addl. South Terraced Building, North Facing, East West Building, Thimmachipuram, H/o.Thimmachipuram.</p> <p>Panchayath Union Middle School, North new, North South Terraced Building, West facing , Manathattai, H/o Manathattai.</p> <p>Panchayath union Middle School, North South Middle Terraced Building East Facing, Irumboothipatti, H/o Sivayam – 639 120.</p> <p>Panchayath union Middle School, East West Terraced Building South Facing, Pulutheri, H/o Pulutheri- 621 313.</p>
	<b>Total</b>	<b>16</b>	

## Annexure 3.2 (Contd.)

Name of the District	Ac No.	Name of the Assembly Constituency	Polling Station No.	Model Polling Station	
				Polling Station Name	
TRICHY	2	3	4	5	
	138	MANAPPARAI	111	Sirumalar Girls Hr. Sec. School, Manapparai	
			119	Municipal Middle School, Santhapettai, Manapparai	
			197	Govt. Hr. Sec. School, Amanakampatti, Marungapur	
			215	Panchayat Union Middle School, Palluvanchi, Marungapur	
	139	SRIRANGAM	69	Vignesh Sriirangam Metric Hr. Sec. School, Srirangam	
			132	Sri Vaigundam Vithiyalaya Metric Hr. Sec. School, Srirangam	
			179	Village Panchayath Facilitated Scenter, Maliyampathu	
			281	Panchayath Union Elementary School, Alluthur	
	140	TIRUCHIRAPPALLI (WEST)	46	Dhanalakshmi Srinivasan Matriculation Hr. Sec. School, Solarajapuram, Woraiyur, Trichy.	
			56	Makkal Mandram, Thillai Nagar, Trichy.	
			160	Campion Hr. Sec. School, Bharathidasan Salai, Trichy.	
			221	Jegan Madha Matriculation School, Ganesh Nagar, Trichy.	
	141	TIRUCHIRAPPALLI (EAST)	51	Bishop Hiper Hr. Sec. School, Thapakulam, Trichy	
		70	Dr. Maduram Memorial Govt. Hr. Sec. School, E.B. Road, Trichy		
		181	Kajapettai Govt. Primary School, Kajapettai, Trichy.		
		231	Annai Girls Hr. Sec. School, Wairless Road, Airport, Trichy		
142	THIRUVERUMBUR	63	Corporation Middle School, Bahvathipuram, Thiruverambur.		
		75	Montfort School, Kattur, Ellakudi Village		
		140	Corporation Middle School, Senthaneerapuram.		
		268	BHEL Mtriculation Higher Secondary School, Thuvakudi.		
143	LALGUDI	4	Government High School, Ottathur, South North Terraced Building, South Portion, Facing East		
		109	Panchayat Union Elementary School, Thalakudi,		
		169	Panchayat Union Middle School, Vasantha Nagar, Lalgudi.		
		213	Govt. Hr. Sec. School, Mangammalpuram, Lalgudi.		

144	MANACHANALLUR	75	Panchayat Union Middle School, Gunasilam Panchayat Union Elementary School, Dhathamangalam South Panchayat Union Elementary School, Vadakipatti, Poonampallayam. Panchayat Union Middle School, Thudaiyur
145	MUSIRI	62 94 223 226	Panchayat Union Elementary School, Balasamuthiram. Panchayat Union Elementary School, Kattuputhur (East) Panchayat Union Elementary School, Musiri. Government Girls Higher Secondary School, Musiri.
146	THURAIYUR (SC)	53 10 235 249	Panchayath Union Office, Uppliyapuram, Govt Tribal Residential School, Top Sengatupatti Panchayath Union Elementary School, Vadaku velli Panchayath Union Elementary School, Ammapattai
	<b>Total</b>	<b>36</b>	
147	PERAMBALUR (SC)	3 64 169 256	Panchayat Union Middle School Block I, Tiled Building Facing South, Udumbiyam Govt. Higher Secondary School, Terraced East West Building East Portion Facing South, Nerkunam St. Dominic Girls Hr.Sec School Western Building New Middle Portion Facing East (Terraced), Perambalur Govt Higher Sec School Terraced North South Building West facing East Portion, Siruvachur
148	KUNNAM	136 171 264 272	Panchayat Elementary School Additional Terraced Building West portion facing East, Maruvathur Panchayat Union Elementary School, East Side Tiled Building, North Facing, Melamathur Panchayat Union Middle School, Nakkambadi Panchayat Union Elementary School, Kattaiyan Kudikadu
	<b>Total</b>	<b>8</b>	
	<b>PERAMBALUR</b>		

## Annexure 3.2 (Contd.)

Name of the District	Ac No.	Name of the Assembly Constituency	Polling Station No.	Model Polling Station	
				Polling Station Name	Polling Station Name
ARIYALUR	2	3	4	5	
	149	ARIYALUR	22	Panchayat Union Elementary School, Ameenabath	
			67	Panchayat Union Elementary School, Venkatakrishnapuram	
			109	Panchayat Union Elementary School, Oriyur	
			244	Panchayat Union Elementary School, Adhichanur	
	150	JAYANKONDAM	110	Panchayat Union Middle School, Elaiyur	
			173	Government High School, Sengunthapuram	
			204	Panchayat Union Middle School, Edaikattu	
			252	Panchayat Union Middle School, Anaikudam	
		<b>Total</b>		<b>8</b>	
CUDDALORE	151	TITTAKUDI (SC)	116	Govt. High School Ramanatham, West Facing, South Wing Tribble Class Room 606303.	
			121	Panchayat Union Middle School, West Facing, North Wing Building, Vagaiyur - 606106.	
			151	Panchayat Union Middle School, Anna Memorial Building West Facing (North Wing) Pothiramangalam - 606111.	
			199	Aruna Hr.Sec.School, Building Facing West (North Wing), Eraiyur - 606111.	
	152	VRIDDHACHALAM	38	Govt.Hr.Sec. School, Veppur.	
			110	Govt.Hr.Sec. School, Mangalampet.	
			220	Govt. Boys Hr. Sec. School, Vridhachalam.	
			255	Govt. Girls Hr.Sec. School, Vridhachalam.	
	153	NEYVELI	42	Panchayath Union Primary School, (Girls) Kadampuliyur.	
			93	Govt.Hr.Sec. School, Marungur	
		137	Kendirra Vidyalaya CBSC School, Block - 3 Neyveli.		
		216	Mullai Nursery & Primary School, Vadakuthu.		

154	PANRUTI	57 79 80 128	R.R.Metriculation School, East Side North Facing Building-I, Nellikuppam. St. Dominic Savio Matric Hr. Sec School, West Facing Building,Nellikuppam. Municipal Primary School,East Facing South Building, Thiruvalluvar Nagar, Ward 27, Nellikuppam. Panchayath Union Primary School, East part of South Facing North Building, Chinnapettai.
155	CUDDALORE	108 126 148 158	A.R.L.M Hr.Sec.School, West Wing, Block-3 Lakshmana Swamy Mudhaliyar Block, XC, Cuddalore-607001. Govt. Girls Hr.Sec.School, Venugopalapuram, Cuddalore - 607001 Old District Panchayath Main Building, East Wing, Cuddalore- 607001 Municipal Office, Revenue Section, Cuddalore - 607001.
156	KURINJIPADI	130 147 164 181	Panjayath Union Middle School, South Facing Building, East wing, Thambipettai - 607301 Govt. High.Sec. School, West Facing New Building Center, Kurinjipadi. Panchayath Union Middle School, South Facing S.S.A New Building, Thiruvalluvar Nagar. Vallalar Gurugulam High.Sec. School, West Facing South Wing Building, Parvathipuram.
157	BHUVANAGIRI	212 131 194 222	Chandra Aided Gilrs Hr.Sec.School, Sethiyathope. Vallalar Aided High School, Keezh Valayamadevi. Panchayat Union Ele. School, Manjakollai. Govt.High School, Keerapalayam.
158	CHIDAMBARAM	170 188 207 56	Municipal Middle School, North Wing, 4th Room North Car St, Chidambaram, 608002. Annamalai University, okhal Hall, North Wing, Annamalai Nagar, 608002. Birliant Nursery Ele. School, Siva Subramania Nagar, North Facing, East Wing, C.Thandeswaranallur, Chidambaram-608001. Panchayat Union Middle School, North Facing, Center Room, Kummthapalli, Parangipettai, 608502.

## Annexure 3.2 (Contd.)

Name of the District	Ac No.	Name of the Assembly Constituency	Polling Station No.	Model Polling Station		
				Polling Station Name	Polling Station Name	
I	2	3	4	5		
	159	KATTUMANNARKOIL (SC)	101		Kumaratchi Panchayath Union Ele. School, West Facing North Wing Building, Keezhakarai - 60802	
			135		Govt.High.Sec.School, West Facing S.S.A. Building South Wing, Lalpettai - 608303	
			161		Govt. (Boys) Hr. Sec.School, North Facing South wing Building, Kattumannar Koil - 608301	
			171		Parvatharaja Gurugula Hr.Sec.School, East Facing West Building, North Wing, Udayaugudi - 608301.	
			<b>Total</b>	<b>36</b>		
	NAGAPATTINAM	160	SIRKAZHI (SC)	157		Sri Vanivilas Aided Elementary School, Bidari North Street, Sirkazhi
				149		Municipal Middle School, Oolikaran Thoppu, Sirkazhi
				11		Srinivasa Matriculation School, Gopalamuthiram
				62		Kollidam Pachayat Union Middle School, Puthur
161		MAYILADUTHURAI	18		Governmentn Girls Higher Secondary School, Manalmedu	
			50		Government High School, Villanallur	
			158		Kittappa Municipal Higher Secondary School, Mayiladthurai	
			253		Radha Nursery and Primary School, Nallathukudi	
162		POOMPUHAR	105		Panchayat Union Middle School, Thirukadaiyur	
			165		Panchayat Union Middle School, Thiruvalangadu	
		187		KSO High School, Manganallur		
		293		Saint Therasal Girls Higher Secondary School, Sathangudi		
NAGAPATTINAM	163	NAGAPATTINAM	107		Gowthiya Higher Secondary School, Nagore	
			124		Municipal Middle School, Kadambadi, Nagapattinam	
			149		Saint Antony Higher Secondary School, Nagapattinam	
			159		Municipal Girls Higher Secondary School, Nagapattinam	

164	KILVELUR (SC)	112 137 155 164	Government High School, Seruthur, PR Puram Saint Anthonyar Middle School, Karunkanni Government High School, Kolappadu Panchayat Union Elementary School, Keelaiyur
165	VEDARANYAM	46 75 129 196	Government Higher Secondary School, Vellapallam Panchayat Union Elementary School, Nagakudaiyan Victory Elementary School, Voimedu East Saint Anthonyar Higher Secondary School, Vedaranyam
	<b>Total</b>	<b>24</b>	
166	THIRUTHURAIPOONDI (SC)	40 A(W)	Government Higher Secondary School, Kottur, New Western Side Building, West Wing, South Facing Government Higher Secondary School, Nedumbalam, Southern Side New Terraced Building Facing North Government Higher Secondary School, Edaiyur, Northern Side New Terraced Building Ground Floor West Portion Panchayat Union Middle School, Melamaruthur Terraced Building
167	MANNARGUDI	18 143 146 225	Panchayat Union Elementary School, New Building, Needamangalam Panchayat Union Elementary School, New building north facing Keelathirupallagudi Panchayat Union Elementary School, Melanagai, Western Side East Facing Building Panchayat Union Elementary School, Elakkanampettai, Main Building
168	THIRUVARUR	20 26 98 137 A(W)	Panchayat Union Primary School, Western RCC Building, North Facing , Arasavanankadu Panchayat Union Middle School, Western RCC Main Building, East Facing, Keerankudi Panchayat Union Middle School, West Side, RCC Building, Facing East, Thandalai Municipal Middle School, New RCC Building, East Wing, South Facing Room No.2, Alivalam Road, Vijayapuram
<b>TIRUVARUR</b>			

## Annexure 3.2 (Contd.)

Name of the District	Ac No.	Name of the Assembly Constituency	Polling Station No.	Model Polling Station	
				Polling Station Name	Polling Station Name
THANJAVUR	2	3	4	5	
	169	NANNILAM	28		Panchayat Union Primary School (Terraced building) North Facing, Virupatchipuram
			162		Government Girls Higher Secondary School, New RCC Building North Wing, West Facing, Kodavasal
			233		Panchayat Union Middle School, Koilthirumalam, Terraced Building, South Facing, Eastern Side
			266		Government Primary School, Thuthukudi, New Main, RCC Building, Facing East
			<b>16</b>		
	170	THIRUVIDAIMARUDUR(SC)	20		Sri Thiyagarajar Aided Elementary School, South Face Building, , Thiruvembanallur (Kavanur) 609807
			57		Sri Kasivasi Swaminathasami Arts College, West Face Building , Thirupanandal 612504
			88		Panchayat Union Elementary School, New Building, , Kattanagaram 612504
			111		Womens Selfhelp Group Building, North Face Building, , Kanjanur 609804
	171	KUMBAKONAM	31		Minerva Primary School (B Block Building North Facing), , Kadichampadi 612501
		177		Kamarajar Muncipal high School New Building South facing Room No.2, , Mohamed Ali road, Melacauvery - 612002	
		182		Vallalar Hr.sec.school, west Building, south Portion, Room No 9 (9A), Keelakottaiyur 612002	
		202		Little Flower Higher Secondary School New Building North facing Room no 32, , Kumbakonam - 612001	
172	PAPANASAM	15		Panchayat Union Elementary School, Sarukkai South 614203	
		69		St.Anthoniyar Aided Elementary School Western Portion , Pasupathikkovil 614206	
		116		Thansri Upayathulla Matric Higher Sce School south side eastern wing , Rajagiri 614207	
		129		St .Bastin Matric School North Building , Facing South , Papanasam 614205	



173	THIRUVAIYARU	51	Panchayat Union .Elementary School ,Akkinathapuram 613204
		167	Alamelumanga Aided Elementary School North Part ,Kalyanapuram 1st Sethi 613201
		268	St. Peters Pauls High School South Building ,Muthandipatti 613602
		269	St. Peters Pauls High School North Building ,Muthandipatti 613602
174	THANJAVUR	1	Municipal Middle School Old Building West Portion ,Palliagraharam 613003
		2	Municipal Middle School Old Building (South Portion) ,Palliagraharam 613003
		139	Municipal Elementary School West Building, Western Portion ,Annanagar, Vilar road, Thanjavur-613006
		140	Municipal Elementary School, East Building ,Annanagar, Vilar road, Thanjavur-613006
175	ORATHANADU	76	P.U.E.School South Building ,Melaulur 614904
		77	P.U.E.School East Building ,Melaulur 614904
		257	P.U.E.S East Facing West Terraced Building North Wing ,Vedhavijayapuram 614626
		261	Panchat.Union.Elementary.School North Portion East Terraced Building , Vedhavijayapuram 614626
176	PATTUKKOTTAI	46	Panchayat Union Elementary School East Facing Terraced Building ,Mushri 614906
		95	St.Joeshp Elementary School South Facing Terraced Building ,Sanchaya Nagar Veerakurichi - 614615
		171	Punitha Saverior Aided Ele School Terraced Building Middle Portion Facing South, Anaikadu 614602
		220	Panchayat Union Elementary School Facing South Terraced North Building, Rajamadam 614701

## Annexure 3.2 (Contd.)

Name of the District	Ac No.	Name of the Assembly Constituency	Polling Station No.	Model Polling Station		
				Polling Station Name	Polling Station Name	
I	2	3	4	5		
	177	PERAVURANI	112	Panchayat Union Elementary School Facing East ,Koravayalkadu 614803		
			153	Panchayat Union Elementary School Facing North Building ,Sanakarai 614623		
			157	Govt Boys Hr.sec. School Facing West, North Portion , Peravurani 614804		
			223	Panchayat Union.middle.school Facing West, North Portion, Sambaipattianm 614802		
		<b>Total</b>	<b>32</b>			
	PUDUKKOTAI	178	GANDHARVAKOTTAI (SC)	40	Govt.Girls Hr.Sec.School, North Building, Center Room, Keeranur 622 502	
				19	Govt. High School, Terraced Building, Odugampatti - 622 502	
				178	Govt.Hr.Sec. School, Western Building, Western side, South Facing, Kallakottai 622 302	
				201	PUES Terraced Building Facing East, North Porting Ambukovil 622 302	
179		VIRALIMALAI	64	Panchayat Union Elementary School, East Building, North Facing, East Portion, Viralimalai - 621 316		
			174	Panchayat Union Elementary School, DPER, New Terraced Building, West side Roomm, North Facing, Kottaimedu, Illuppur - 622 102		
			205	PanchayatUnion Elementary School, D.PE.P. New Terraced Buuilding, West Side Room, North Facing, Kottaimedu, Illuppur - 622 102		
			210	Govt.High School, Old Building, North side, East portion, Mukkannamalaipatti - 622 103		
180		PUDUKKOTTAI	105	Sri Brahadambal Govt. Hr.Sec. School, Eastern, side New Building North Portion, North Wing, Nizam Colony, Pudukkottai - 622 001		
			106	Sri Brahadambal Government Higher Secondary School, Eastern, New building, North Portion , Nizam Colony Pudukkottai 622001		
		198	PUMS South Side New Building , Mookampatty . 622301			
		239	PUES (TERRACED BUILDING) , Athiranviduthy 622301			

SIVAGANGA	181	THIRUMAYAM	59	PUES East Side New Terraced Building North Facing ,Koppanapatti 622401 Alamelu Primary School (PUES) South Terraced Building North facing), Ponnamaravathy 622407 PUMS New Terraced Building ,Sethurappatti 622409 Panchayat Union Middle School , New Building South, K.Pallivasal - 622 503
	182	ALANGUDI	42	Panchayat Union Middle School , New Terraced Building (92-93 Block), Alangudi - 622 301 Govt. Boys Higher Secondary School, New Terraced Building, Southern Portion, Facing East ,Keeramangalam 614624 Govt High School SSA Terraced Building North Side ,S.Kulavaipatti 622201 PUES ,Maruthangudi - 614624
	183	ARANTHANGI	40	C.K.R.C. Middle School, South Terraced Building, East Side, East Portion, Aranthangi - 614 616 PUMS, Center Terraced building, Facing North , Pachalur - 622202 PUMS SOUTH FACED EAST BUILDING - , Thiruperunthurai - 614618 PUES, East Terraced building, facing west. , Pattangadu - 614620
		<b>Total</b>	<b>24</b>	
	184	KARAIKUDI	9	SAGAYAMATHA HR.SEC .SCHOOL EAST SIDE KALANIVASAL CHIDAMBARAM VISALATCHI MATRICULATION SCHOOL, KARAIKUDI, NORTH BUILDING EAST WING 5TH CLASS ROOM SOUTH FACING ANNAI VELANKANNI MATRIC SCHOOL, NAVARATHINA NAGAR SEKKAIKOTTAI ,ADDITINAL BUILDING, WEST SIDE WEST WING ALAGAPPA CHETTIAR BED TRAINING COLLEGE EDUCATION BLOCK SCIENCE BLOCK WEST SIDE , KARAIKUDI
			13	
			18	
			29	

Name of the District	Ac No.	Name of the Assembly Constituency	Polling Station No.	Model Polling Station	
				Polling Station Name	
I	2	3	4	5	
	185	TIRUPPATTUR	201	PANCHAYAT UNION PRIMARY SCHOOL, THAMBIPATTI TIRUPPATTUR, NEW ADDITIONAL BUILDING	
			224	PANCHAYAT UNION MIDDLE SCHOOL, SUNNAMBIRUPPU	
			265	PANCHAYAT UNION PRIMARY SCHOOL, ILANGUDI, NORTH BUILDING	
			287	PANCHAYAT UNION PRIMARY SCHOOL, CHETTINADU, NEW BUILDING	
	186	SIVAGANGA	51	PANCHAYAT UNION MIDDLE SCHOOL, NALUKOTTAI	
			52	PANCHAYAT UNION MIDDLE SCHOOL, NALUKOTTAI, NEW TWO CLASS BUILDING	
			156	PANCHAYAT UNION PRIMARY SCHOOL, VALLANI SOUTH SIDE EAST WING, WEST BUILDING	
			258	PANCHAYAT UNION PRIMARY SCHOOL, KALAYARKOIL, EAST EAST WING	
	187	MANAMADURAI (SC)	37	PANCHAYAT UNION PRIMARY SCHOOL, THATTANKULAM	
			53	PANCHAYAT UNION MIDDLE SCHOOL, POTTAPALAYAM, NORTH BUILDING (WEST PORTION)	
			179	ST JOSEPH NURSERY AND PRIMARY SCHOOL MANAMADURAI, GROUND FLOOR, SOUTH-WEST BUILDING (EAST FACING) SOUTH SIDE ROOM	
			248	MNAS HIGHER ELEMENTARY SCHOOL, ILAYANGUDI, WEST BUILDING, SOUTH WING.	
			<b>Total</b>	<b>16</b>	
<b>MADURAI</b>	188	MELUR	105	Government Higher Secondary School, Melavalavu	
			160	Panchayat Primary School, Valayapatti	
			223	Panchayat Primary School, Attukulam — 625 106	
			244	Panchayat Union Primaty School, Muruganpatti	

189	MADURAI EAST	116	Saint Mary Matriculation School, S.V.P. Nagar, Anaiyur, Madurai.
		141	S.E.V. Matric Hr. Sec. School, Ajmalkhan Block 1st Room, South Building, Narayanapuram
		201	Govt. Girls Hr.Sec.School, Othakkadai.
		213	Moder Matriculation School, Thirumohur Road, Y. Othakkadai.
190	SHOLAVANDAN (SC)	118	Pt. Union Ele. School West Side, Maravapatti-625503
		153	Hindu Aided Ele. School East Side, Melachinnanamampatti-625522 I
		184	Pt. Union Ele. School Chinnaelanthaikulam-62522 I
		203	Govt. High School South Side, Centre Portion, Manianji-625018
191	MADURAI NORTH	18	Katie Wilcox Mat.School,Prasath Road,B.B Kulam
		47	Noyees Martic School,PTR Road Narimedu
		84	Nickalson Mat Nusery and Primary.School, Pudur
		142	Corporation Middle School, Jawahar Puram
192	MADURAI SOUTH	16	Corporation Elango Hr.Sec.School,Madurai
		32	Nirmala Girls Hr.Sec.School, Kamarajar Salai
		205	Sri Meenakshi Sundaeswarar Hr.Sec.School , Theppakulam
		209	Thayaharajar Modal Hr Sec School, New Ramanathapuram Road
193	MADURAI CENTRAL	55	Sethupathy Hr.Sec.School, 2, North Veli Veethi, Maduai
		100	Holyfamily Hr.Sec.School, Gnaanalipuram
		145	Sivakasi Nadar Matriculation School, Ansari Nagar
		155	Seventhday English Advantist Hr.Sec.School, Gannet Road
194	MADURAI WEST	99	KGV Sala Middle School ,South Side Virattipathu-625016
		156	Somasundara Barathiyar Hr. Sec. School, Palanganatham
		198	Corporation Elementary School, Muthupatti.
		225	K.A.C.A.Arunachalam Hr Sec school, Jaihindpuram

## Annexure 3.2 (Contd.)

Name of the District	Ac No.	Name of the Assembly Constituency	Polling Station No.	Model Polling Station		
				Polling Station Name	Polling Station Name	
I	2	3	4	5		
	195	THIRUPARANKUNDRAM	4		Panchayat Union Primary School, East Building (Southern Portion) Vadapalanji, Muthupatti	
			88		Pasumalai Higher Secondary School, Main Building, Eastern Side, Near H.M. Room Pasumalai	
			114		Government Higher Secondary School., South Side New Building, Eastern Portion, Near Staff Room, X-C, Tiruparankundram	
			202		Suriya Nursery & Primary School, Prasana colony, Avaniyapuram	
	196	THIRUMANGALAM	4		Govt Kallar Hr.Sec.School, West Side (East Wing), Chekkanoorani	
			77		Govt Kallar Ele.School, North Side, Sengulam - 625706	
			189		Govt Boys Hr. Sec. School, ,East Building, North Side, Kallikudi Chatram	
			242		Grace Matriculation Hr.Sec.School, Class Room No.9A,Jaihindupuram-625011	
	197	USILAMPATTI	52		R.C.Little Flower Ele.School, Melapudur,Usilampatti - 625532	
			69		Nadar Saraswathi Ele.School, Usilampatti - 625532	
			82		Pasumpon Muthuramalinga Thevar College, Kongapatti - 625532	
			317		Pt.Union Ele.School, Sedapatti - 625527	
			<b>Total</b>	<b>40</b>		
	THENI	198	ANDIPATTI	38		Community Hall, Jakkampatti, Andipatti
				130		Panchayat Union Elementary School, Kandamanur
199		PERIYAKULAM (SC)	21		Hindu Middle School, Devathanapatti, Periyakulam	
			233		Presentation Convent Girls Hr Sec School, Allinagaram, Theni	
			200		BODINAYAKANUR 80 Anna Memorial Middle School, Bodinayakanur	
201		CUMBUM	102		Pankajam Girls Hr Sec School, Bodinayakanur	
		52		Municipal Elementary School, Chinnamanur		
		267		Municipal Office, Counsel Hall Western Block Eastern Portion, Cumbum		
		<b>Total</b>	<b>16</b>			

VIRUTHUNAGAR	202	RAJAPALAYAM	5	Panchayat Union Primary School ,North Building, East Portion, facing south Thiruvalluvar Nagar Sammandapuram-626117. S.S. Government Girls Higher Secondary School ,Main Building, North Side in West Porion, Class - IX B, Rajapalayam - Lions Nursery and Primary School ,East building 1st room from south facing west sankarankovil road Rajapalayam Panchayat Union Primary School ,North Facing South West Asbedas Building, Dhalavaipuram S.S.Government Hr.Sec. School, Centre Building, East Portion, Seithur - 626121
			82	
			131A(W)	
			176	
			212	
	203	SRIVILLIPUTHUR (SC)	182	Mangapuram Hindu Nadar Uravinmurai Mangapuram Hindu Ele. School ,West Building, North Portion 2nd std, B section, Srivilliputhur 184 Mangapuram Hindu Nadar Hr.Sec.School ,East Side Building Middle Room Srivilliputtur-626125 214 Municipal Uranipatty Middle School , West Building South Side Srivilliputtur 243 Srivilliputtur Lions Metriculation School ,North side Room T.T.Road Srivilliputtur 246 Municipal Krishnankovil Street Middle School ,Eastern Side Srivilliputtur
	204	SATTUR	2A(W)	Panchayat union middle School ,south side middle building facing north, Asilapuram - 626139 253 Venkateswara Matriculation School ,Hall No 2 East building FACING south Periyar nagar SATTUR 256 Hindu Nadar Edward Middle School ,Back Side Main Building South Portion, Sattur 265 St. Thereas Primary School ,padanthal road east buiding north portion sattur 269 Sattur Hindu Nadar Ethel Harvey girls Hr.Sec. School ,Prayer Hall middle portion facing south Railway Feeder road sattur

## Annexure 3.2 (Contd.)

Name of the District	Ac No.	Name of the Assembly Constituency	Polling Station No.	Model Polling Station	
				Polling Station Name	Polling Station Name
1	2	3	4	5	
	205	SIVAKASI	23 39 67 171 54A(W)	A.V.M.Marimuthu Nadar Hr.Sec.School ,North Portion, 1st Room from West, Vilampatti. S C M S Girls Hr. Sec. School ,Main Building, Ground Floor, Room No.8, North West Corner Room Facing South, Satchiyapuram. Lions Matric. Hr.Sec. School ,Old building, 3rd Room from west, Facing North, Thiruthangal Muslim Hr.Sec.School ,South Main Building, 5th Room From West, Hall No.8, Sivakasi. Govt. Hr.Sec.School, ,Main Building, SSA Building first room from north Gandhi Nagar, reserve line Anaiyur, Sivakasi.	
	206	VIRUDHUNAGAR	139 145 202 198 170	Kshatriya Girls Middle School,Mainbuilding, North Side,16- Aanimuthupilliyar Street, Virudhunagar Municipal Middle School Virudhunagar , East Side , New Building Middle Portion Ramamoorthy Road Virudhunagar-626001 Sowdambigai Hr. Sec. School , West Pucca Building, North Side Allampatti Virudhunagar Sowdambigai Her.Sec.School, Allampatti, Virudhunagar, West Building South Room Allampatti Virudhunagar- 626001 P.S.P. Thambukaranar Memorial Seventhday Thirusabai Matriculation Higher Secondary School , Mallankinaru Road,North building ,West Side, 1 St Room,Rosalpatti, Virudhunagar-626001	
	207	ARUPPUKOTTAI	16 33 97 172A(W) 207	Panchayat Union Primary School ,East Portion, Palavanatham Panchayat Union Elementary School ,Main Building, Southern Portion, Sembatti Sengunthar High School ,Northern Portion, Soundararajapuram Street, Aruppukottai Sri Jeya Bharatha Primary School ,East Portion, Facing West, Velayudhapuram Panchayat Union Primary School ,Nallamanaickenpatti	



	208	TIRUCHULI	23 85 148 194 256A(W)	Panchayat Union Primary School, Meenatchipuram - Gopalakrishnapuram Government High School ,Main Building Middle portion, Kalkurichi-626104 Government Higher Secondary School ,North Side West Building Narikudi - 626607 Panchayat Union Primary School , Pallimadam - 626129 Govt High School ,New Building Middle Portion K. Chettikulam - 626114
		<b>Total</b>	<b>28</b>	
	209	PARAMAKUDI (SC)	7 31 56 86	Crescent Elementary School, Melaparthibanur R.S. Govt Boys Higher Secondary School, Paramakudi Ayira Vaisya Higher Secondary School, Paramakudi S.N.V. Higher Secondary School, Emaneswaram
	210	TIRUVADANAI	63 181 207 301	Govt. Higher Secondary School, Tiruvadana Govt. Boys Higher Secondary School, R.S.Mangalam Govt. Higher Secondary School, Tiruppalaikudi Govt. Higher Secondary School, Alagankulam
	211	RAMANATHAPURAM	4 110 212 305	Govt. Higher Secondary School Thiruuthirakosamangai Vallal Parry Middle School, Ramanathapuram Panchayat Union, Elementary School, Uchipuli Sri Paruvatha Varthini Amman Girls Hr Sec. School,Rameswaram
212	MUDHUKULATHUR	169 323 173 79	Panchayat Union Middle School, Mudukulathur. New Elementary School, Sayalkudi Pallivasal Higher Secondary School, Mudukulathur Kshatriya Hindu Nadar Hr.Sec School,Perunazhi,	
	<b>Total</b>	<b>16</b>		

**RAMANAD**

## Annexure 3.2 (Contd.)

Name of the District	Ac No.	Name of the Assembly Constituency	Polling Station No.	Model Polling Station	
				Polling Station Name	Polling Station Name
THOOTHUKUDI	2	3	4	5	
	213	VILATHIKULAM	65	Panchayat Union Middle School, Suraikaipatti	
			196	Panchayat Union Primary School, North building, Vilathikulam	
			113	St. Anthony's Primary School, south side, Marthandampatti	
			238	Government Higher Secondary School west side, Kulathur	
	214	THOOTHUKKUDI	194	Corporation Middle School, South Building, Sivanthakulam road, Thoothukudi	
			121	Corporation Middle School, East Building South Portion North Patthirakaliamman Kovil Street	
			219	Corporation Primary School, Doovipuram 11th street, Thoothukudi.	
			245	Panchayat Union Primary School, West Portion, J.S. Nagar, Muthiahapuram	
	215	TIRUCHENDUR	181	Govt Adhidraivadar Primary School South Building Thoppur, Tiruchendur	
			190	Panchayat Union Primary School, Paramankuruchi, Sirudaiyarpuram.	
			141	Panchayat Union Primary School, South Building, Shanmugapuram, Veerapandiyapattinam.	
			157	Panchayat Union Middle School, Keela NaluMulaikinaru.	
	216	SRIVAIKUNTAM	18	Panchayat Union Primary School, South East Building, Ramanujampudur	
			120	Panchayat Union Middle School, New Building, Facing West, Vellur Kasba.	
			133	Panchayat Union Middle School, South Building, Paulkulam.	
			177	Government High School, North building eastern Portion, Pannamparai	
217	OTTAPIDARAM (SC)	29	Panchayat Union Middle School, Therku Araikulam.		
		128	Panchayat Union Primary School, West Side, Savalaperi.		
		144	Panchayat Union Primary School, East Block, Therku Silukkanpatti.		
		194	Panchayat Union Primary School, Nanalkadu.		

<b>TIRUNELVELI</b>	218	KOVILPATTI	31	Panchayat Union Primary School, Sankaralingapuram. Vidhiya Brekasam Physical Challenge Special School, Bangalow Street, Kovilpatti. Municipal Middle School, Old Building West Side, Kovilpatti. Community Hall, A.Karisakulam
		<b>Total</b>	<b>24</b>	
	219	SANKARANKOVIL (SC)	36	Imam Gazzali (RAH) Oriental Matric School, West wing, South Side, Kalugumalai Road, Sankarankovil.. Govt.girls Hr.Sec.Sschool, North Building, Katcheri Road Sankarankovil. Municipal Middle School South Building, Gandhi Nagar, Sankarankovil
			50	
			52	
			54	Arulmugu Sankaranarayana Swamithirukovil Primary School, North Building West-ern Portion Sankarankovil
	220	VASUDEVANALLUR (SC)	30	Bala vinayagar High school, North Building, East Part, Sivagiri
			83	Maveeran Pulithevan Govt..Hr.Sec. School, Western Building(SSA), Northern por-tion (room no.10) Nelkattumseval.
			95	Govt.Hr.Sec. School, Eastern side Building, Facing North Room no.5), Vasudevanallur.
			148	Kanna Girls Hr.Sec.School, West Building,Middle Portion, Chinthamani Puliangudi.
221	KADAYANALLUR	27	SRM Govt Girls Hr Sec School, East Building, Near AuditoriumWest Facing, Sengottai.	
		30	S M S Govt Boys Hr Sec School , North New NABARD Building Centre Portion Sengottai	
		192	Govt.Boys Hr.Sec.School, ,Mechanical section building Kadayanallur	
		281	Govt.Hr.Sec. School, Eastern Building Northern Portion Ayikudi.	

## Annexure 3.2 (Contd.)

Name of the District	Ac No.	Name of the Assembly Constituency	Polling Station No.	Model Polling Station	
				Polling Station Name	
1	2	3	4	5	
	222	TENKASI	36	S.D.A.Matriculation Hr. Sec. School, Tenkasi Northern Portion	
			38	Tmt. Manjammal Govt. Girls Hr. Sec. School, Tenkasi New Southern Building (Staff Room)	
			206	Panchayat Union Primary School Western Building, Kalingapatti	
			301	Baren Bruck Hir. Sec.School, Bungalow Surandai, Middle Building, Southern Portion Hall No:30	
	223	ALANGULAM	15	Nadar Hindu High School, New Building, North Portion, Keelapavoor.	
			138	T.D.T.A.Middle School, North Building,East Portion, Pudupatti.	
			202	Chatiram Bharathi Hr.Sec.School,South Building,Middle Portion, Therkku Kadayam.	
			288	Sokkatal Hr.Sec.School, South Building,Eastern Portion -2, Mukkudal.	
	224	TIRUNELVELI	57	St.Joseph High School, , East Block, West Portion, Naranammalpuram.	
			94	T.D.T.A Primary School, West Portion, Mavadi.	
			145	Government Hr.Sec. School, Main Building, South Side, Nadukkallur.	
			260	Adaikkalamatha Matriculation School Kandiaiperi -II Village Tirunelveli Town Saliar Street	
	225	AMBASAMUDRAM	38	P.L.W.A.HR.SEC.School. Room.No.7 Southern Building Vickramasingapuram	
			114	A.V.R.M.V.Govt Girls HR.SEC.School old laboratory building Ambasamudran	
			124	PANCHAYAT UNION MIDDLE SCHOOL, CENTRAL BUILDING AMBASAMUDRAM	
			222	PANCHAYAT UNION MIDDLE SCHOOL, WESTERN PORTIONKUNJIYUR	

226	PALAYAMKOTTAI	9	M.D.T.Hindu College Hr.Sec.School, West Building, Northern Portion Last Hall, Tirunelveli. Junction. Child Jesus Higher Secondary School, Southern Block, Western Side 6th B Class, Old Chruuch Street, Palayamkottai. Corporation Primary School, North Building, East Portion, Nethaji Road, Kurichi. Melapalayam. Rose Mary Matriculation Hr.Sec.School, LKG A Section Class Room Eastern Portion, Tuticorin Road, VM.Chatram. GOVT.GIRLS HR.SEC.SCHOOLEASTERN PORTION, ROOM NO 4, ERUVADI. GOVT.BOYS HR.SEC.SCHOOLNORTH BUILDING, ROOM NO. 37, ERUVADI. GOVT.BOYS HR.SEC.SCHOOLNOUTH BUILDING WEST PORTION ERUVADI. GOVT.BOYS HR.SEC.SCHOOL(NEW), ROOM NO.4 ERUVADI
227	NANGUNERI	103 193 136 116 117 118 120	
228	RADHAPURAM	2 99 101 196	S.A NOBLE MEMORIAL HIGH SCHOOLMAIN BUILDING, WEST BLOCK ROOM NO : 4 VALLIOOR. NEHRU NATIONAL HR.SEC. SCHOOLGROUND FLOOR, NORTH BUILDING, WEST PORTION, VADAKKANKULAM ST.THERASAL HIGHER SEC. SCHOOLWEST BUILDING, NORTH PART, VADAKANKULAM RAMAKRISHNA HR.SEC.SCHOOLNORTH BUILDING WESTERN PORTION THISAIYANVILAI
	<b>Total</b>	<b>40</b>	

## Annexure 3.2 (Contd.)

Name of the District	Ac No.	Name of the Assembly Constituency	Polling Station No.	Model Polling Station	
				Polling Station Name	
KANNIYAKUMARI	2	3	4	5	
	229	KANNIYAKUMARI	43	Jeevanantham High School, Bhoothapandi	
			81	Govt. Hr. Sec. School, Thovalai	
			125	SMSM Hr. Sec. School, Suchindrum	
			288	St. Antony's Hr. Sec. School, Kanniyakumari	
			289	St. Antony's Hr. Sec. School, Kanniyakumari	
	230	NAGERCOIL	209	S.T. Hindu College, Nagercoil	
			69	Government Higher Secondary School, Rajakkamangalam	
			192	Holy Cross College, Nagercoil	
			135	Scott Christian College, Nagercoil	
			70 (AW)	Government Higher Secondary School, Rajakkamangalam	
	231	COLACHAL	1	GHSS Kattathurai	
			84	St Marys HSS, Colachel	
			208	Aloysius HSS, Karankadu	
			216AW	RC Primary School Mukkalampadu	
		275	GMS Thottiyode		
232	PADMANABHAPURAM	24AW	Devasam High School, Thirparappu		
		70	Arunachalam HSS, Puthenkadai		
		102	GHS Villunikonam		
		201	GMS Thuckalay		
		243	GMS Thiruvithancode		

233	VILAVANCODE	23(AW)	St. Joseph Malangarai Catholic Middle School, Kulapparai. GMS, Anducode at Uthirancode. Govt. L.M. Primary School, Pacode St. Joseph Hr. Sec. School, Thiruthuvapuram
234	KILLIYOOR	185 26(AW) 39 212 221 247	Govt. Hr. Sec. School, Vilavancode St. Joseph RC Primary School, Siluvaipuram. St. Joseph Middle School, Valanoor Govt. Primary School, Vadakkinkarai Govt. Middle School, Kadamankuzhi Govt. High School, Ananvilai, West Keezhkulam
	<b>Total</b>	<b>24</b>	
	<b>GRAND TOTAL</b>	<b>936</b>	

### ALL WOMEN POLLING STATION FOR THE GETNLA, 2016

Name of the District	Ac No.	Name of the Assembly Constituency	All Women Polling Station	
			Polling Station No.	Polling Station Name
1	2	3	4	5

#### THIRUVALLUR

1	GUMMIDIPOONDI	109	KLK Panchayat Union Elementary School (West Building), Old Gummidipoondi
2	PONNERI (SC)	128	Panchayat Union Primary School, Anupampattu
3	TIRUTTANI	269	Govt Girls Higher Secondary School, Tiruttanni
4	THIRUVALLUR	245	Panchayat Union Elementary School Pappambakkam
5	POONAMALLEE (SC)	265	Hindu Elementary School, Poonamallee
6	AVADI	1	Panchayat Union Middle School (North Wing East Building, Nadukuthagai)
7	MADURAVOYAL	65W	Grace Metric Higher Secondary School, Karambakkam
8	AMBATTUR	170	Chennai Primary High School, Chavadi Street, Korattur
9	MADAVARAM	8W	GRT Thangamalaigai Hr Sec School, Manali New Town Sadayankuppam
10	THIRUVOTTIYUR	206	Chennai Elementary School, Poonthottam Street, Thiruvottiyur
<b>Total</b>			<b>10</b>



**CHENNAI**

11	DR.RADHAKRISHNAN NAGAR	66	Chennai Middle School Govt Press Employees Quarters Washermanpet
12	PERAMBUR	193	Chennai High Vyasarpadi
13	KOLATHUR	64	Everwin Matric Hr Sec School Red Hills Kolathur
14	VILLIVAKKAM	166	Chennai Primary School Ayanavaram
15	THIRU-VI-KA-NAGAR (SC)	5	Chennai Girls Hr Sec School Perambur
16	EGMORE (SC)	153	Don Bosco Hr Sec School Egmore
17	ROYAPURAM	90	St Ann'es Girs High School Royapuram
18	HARBOUR	71	Barathi Womens Arts College Prakasam Salai Chennai 108
19	CHEPAUK-THIRUVALLIKENI	106	NK Thirumalaichariyar National Girls Hr Sec School Triplicane
20	THOUSAND LIGHTS	230	Stella Mary's College Cathedral Road Teynampet
21	ANNA NAGAR	184	Mohammed Sathik Matric Higher Sec School Arumbakkam
22	VIRUGAMPAKKAM	16	Daniel Thomas Matric School Chennai 47
23	SAIDAPET	193	Chellamal Women College Guindy
24	THIYAGARAYANAGAR	7	Chennai Primary School Kodambakkam
25	MYLAPORE	85	Vivekananda College Mylapore
26	VELACHERY	248	Chennai Primary School Thiruvanmiyur Chennai-41
<b>Total</b>		<b>16</b>	

## Annex 3.3 (Contd.)

Name of the District	Ac No.	Name of the Assembly Constituency	All Women Polling Station	
			Polling Station No.	Polling Station Name
1	2	3	4	5
<b>KANCHEEPURAM</b>				
	27	SHOZHINGANALLUR	122AW	Govt Hr Sec School Pallikkarannai
	28	ALANDUR	270AV	Chennai Primary School Alandur
	29	SRIPERUMBUDUR (SC)	26AW	Panchayat Union Primary School Sriperumbudur
	30	PALLAVARAM	126AW	St Wincent Pallotti Mat Hr Sec Old Pallavaram
	31	TAMBARAM	44AW	Jayagopal Garodiya National Hr Sec School Tambaram
	32	CHENGALPATTU	242AW	Panchayat Union Primary School Kannivakkam
	33	THIRUPORUR	125AV	Panchayat Union Primary School Thiruporur
	34	CHEYUR (SC)	187AV	Panchayat Union Primary School Mugunthagiri
	35	MADURANTAKAM (SC)	24AV	Panchayat Union Middle School Pazhamathur
	36	UTHIRAMERUR	41AV	Panchayat Union Primary School Iyyanpet Block
	37	KANCHEEPURAM	121AW303AW	Chairman Saminathan Mudaliyar Municipal Hr Sec School Kancheepuram, Pachaiyappan Mens College Nasarathpet
	<b>Total</b>		<b>12</b>	
<b>VELLORE</b>				
	38	ARAKKONAM (SC)	13	Panchayat Elementary School Perumalrajapet
	39	SHOLINGUR	242	Panchayat Union Mid School Reddivalam
	40	KATPADI	160	Thiru Muruga Kirubanandha Variyar Girls Hr Sec School Kangeyanallore

41	RANIPET	244	MPL Mixed Middle School Wallajah
42	ARCOT	126	Govt Girls Hr Sec School Arcot
43	VELLORE	108	Govt Muslim Hr Sec School Officer's Line Vellore
44	ANAIAKATTU	165	Govt Girsl Hr Sec School Sekkanur
45	KILVAITHINANKUPPAM (SC)	186	Govt Hr Sec School Latheri
46	GUDIYATTAM (SC)	54	Thiruvallur Hr Sec School Palamaner Road Gudiyatham
47	VANIYAMBADI	129	Mpl Ele School Pudur Vaniyambadi
48	AMBUR	139	Mazrul Uloom Hr Sec School MC Road Ambur
49	JOLARPET	42	Panchayat Union Ele School Athurkuppam
50	TIRUPATTUR	47	Holy Cross Mat School S Pallipattu
	<b>Total</b>	<b>13</b>	
<b>KRISHNAGIRI</b>			
51	UTHANGARAI (SC)	262	Govt Boys Hr Sec School Gurugapattai
52	BARGUR	34	Panchayat Union Middle School Madepalli
53	KRISHNAGIRI	44	Panchayat Union Middle School Boganapalli
54	VEPPANAHALLI	267	Panchayat Union Primary School Rayakottai
55	HOSUR	190	Ramakrishna Matric School Hosur
56	THALLI	243	Panchayat Union Primary School Denkanikottai
	<b>Total</b>	<b>6</b>	

Name of the District	Ac No.	Name of the Assembly Constituency	All Women Polling Station	
			Polling Station No.	Polling Station Name
1	2	3	4	5
<b>DHARMAPURI</b>				
	57	PALACODU	120AW	Panchayat Union Middle School Andiyur
	58	PENNAGARAM	181AW	Panchayat Union Middle School Hogenakkal
	59	DHARMAPURI	162AW	Govt Girls High School Elakkiampatty Dharmapuri
	60	PAPPIREDDIPPATTI	268AW	Panchayat Union Elem School Pudupatti
	61	HARUR (SC)	120AW	Panchayat Union Middle School Andiyur
	<b>Total</b>		<b>5</b>	
<b>TIRUVANNAMALAI</b>				
	62	CHENGAM (SC)	45	Sagayamatha Matriculation Higher Secondary School, facing North East Wing South Building, Thukkapettai. BLO Name: jayalakhmi
	63	TIRUVANNAMALAI	14	14. Panchayat Union Middle School, South Facing, West Part, Vengikkal, Tiruvannamalai 606 604.
	64	KILPENNATHUR	218	Panchayat Union Primary School Ayoor
	65	KALASAPAKKAM	137	Govt. girls high school, bharathidasan building Kalasapakkam village 606751
	66	POLUR	59	Panchayat union primary school Palvarthuvendran village Ettivadi post 606907
	67	ARANI	216	Saint \. Josphpe women Higher Sec. School Barathiyar Street Arni

68	CHEYAR	200	Municipality Muslim Middle School, Cheyyar Thiruvathipuram 604407
69	VANNAVASI (SC)	101	St. Marys Nry.School Kanchipuram RoadVandavasi
<b>Total</b>		<b>8</b>	
<b>VILLUPURAM</b>			
70	GINGEE	263	Govt Aided Elem School Beeringimedu
71	MAILAM	231	Govt High School Chendur
72	TINDIVANAM (SC)	117	St. Anns Hr Sec School Tindivanam
73	VANUR (SC)	161	Govt High School Eraiyur
74	VILLUPURAM	36A(W)	Adidravidar Welfare High School Villupuram
75	VIKRAVANDI	166	Govt High School Virattikuppam
76	TIRUKKOYILUR	165A	BRC Centre Panchayat Union Middle School Tirukollur
77	ULUNDURPETTAI	240	Panchayat Union Middle School Room No.1 Melthaniyalampattu
78	RISHIVANDIYAM	65A(W)	RC Middle School North Building Centre Wing Arulampadi
79	SANKARAPURAM	103A	RC Elementary School South Building Viriyur
80	KALLAKURICHI (SC)	84	Panchayat union middle school middle school madur
<b>Total</b>		<b>11</b>	

Name of the District		Ac No.	Name of the Assembly Constituency	All Women Polling Station	
				Polling Station No.	Polling Station Name
1		2	3	4	5
<b>SALEM</b>					
81	GANGAVALLI (SC)			225	PUMS Pananthoppu Thammampatti
82	ATTUR (SC)			210	Govt Boys Hr Sec School Narasingapuram Attur
83	YERCAUD (ST)			152	PUES Selliamman Nagar Valppady Taluk
84	OMALUR			34	PUMS Kadayampaty
85	METTUR			109	MMES Thookkanampatty
86	EDAPPADI			61	PUES Sanjeeviyur
87	SANKARI			98	Govt Hr Sec School Nattuvampalayam
88	SALEM (WEST)			147	Sri Saradha Vidyalaya Matric School Salem
89	SALEM (NORTH)			186	SCMC HSS Navalaur Nedunchelian Road Fort Salem
90	SALEM (SOUTH)			243	Sri Vidya Mandir HSS Ammapet
91	VEERAPANDI			274	PUES Panamarathupatty
	<b>Total</b>			<b>11</b>	
<b>NAMAKKAL</b>					
92	RASIPURAM (SC)			104	Govt Hr Sec School Swamy Sivanandha Salai Rasipuram
93	SENTHAMANGALAM (ST)			117	Govt Girls Hr Sec School Sendhamangalam
94	NAMAKKAL			156	Municipal High School, Kottai Namakkal
95	PARAMATHI-VELUR			140	PUES Paramathy South view Building South Side

96	TIRUCHENGODU	142	Govt Girls Sec School Tiruchengode
97	KUMARAPALAYAM	198	Krishnaveni Girls Hr Sec School Pallipalayam
	<b>Total</b>	<b>6</b>	
<b>ERODE</b>			
98	ERODE (EAST)	182	Corpn Middle School Edayankattu Valasu Erode
99	ERODE (WEST)	49	Govt Hr Sec School Chithode Rayapalayam
100	MODAKKURICHI	31	Panchayat Union Middle School Karudevan Palayam
103	PERUNDURAI	169	Panchayat Union Middle School Perundururai East
104	BHAVANI	23	Periyasamy Govt Aided Middle School Ammapettai
105	ANTHIYUR	80	Panchayat Union Elem School Pallipalayam
106	GOBICHETTIPALAYAM	123	Govt High School Kullampalayam
107	BHAVANISAGAR (SC)	268	Panchayat Union Elementary School Vedachinnanur
	<b>Total</b>	<b>8</b>	
<b>TIRUPPUR</b>			
101	DHARAPURAM (SC)	145	NCP Municipality Hr Sec School Dharapuram
102	KANGAYAM	99	Panchayat Union Ele School Alambadi Kangeyam Taluk
112	AVANASHI (SC)	177	Panchayat Union Ele School PeriyayeePalayam Avinashi Taluk

Name of the District	Ac No.	Name of the Assembly Constituency	All Women Polling Station	
			Polling Station No.	Polling Station Name
1	2	3	4	5
	113	TIRUPPUR (NORTH)	170	Kongu Vellalar Matric Hr Sec School Angeripalayam road Tiruppur North Taluk
	114	TIRUPPUR (SOUTH)	153	Municipality Middle School Tiruppur South Taluk
	115	PALLADAM	45	Panchayat Union Ele School Palladam Taluk
	125	UDUMALPET	252	Municipal Middle School Udumalaipettai
	126	MADATHUKULAM	62	Panchayat Union Ele School Modakkupatti Madathukulam Taluk
		<b>Total</b>	<b>8</b>	<b>0</b>
<b>THE NILGIRIS</b>				
	108	UDHAGAMANDALAM	99AW	St Joseph Hr Sec School Mary Hill
	109	GUDALUR (SC)	174AW	Panchayat Union Middle School SSA Building Kozhipalam
	110	COONOOR	59AW	Govt Hr Sec School Kotgagiri
		<b>Total</b>	<b>3</b>	<b>0</b>
<b>COIMBATORE</b>				
	111	METTUPPALAYAM	7	VNK Women College Ooty Road Mettupalayam
	116	SULUR	110	Panchayat Union Elem School Irugur
	117	KAVUNDAMPALAYAM	381	PGS Arts & Science College, Coimbatore
	118	COIMBATORE (NORTH)	283	Govt Hr Sec School Ganapathy



119	THONDAMUTHUR	78	Corpn Elem School RS Puram Coimbatore
120	COIMBATORE (SOUTH)	73	St Francis Hr Sec School Trichy Coimbatore
121	SINGANALLUR	38	Mani Hr Sec School Pappanaickenpalayam, Coimbatore
122	KINATHUKADAVU	174	Malaiyan Matric Hr Sec School Madukkarai
123	POLLACHI	250	Municipal Girls Hr Sec School Kottur Road Pollachi
124	VALPARAI (SC)	149	VRT Govt Girls Hr Sec School Anaimalai
	<b>Total</b>	<b>10</b>	
<b>DINDIGUL</b>			
127	PALANI	92	Panchayat Union Office Meeting Hall Valagm Palani
128	ODDANCHATRAM	191	CSI Middle School Oddanchatram
129	ATHOOR	278	Devangar Girls Hr Sec School Chinnalapatti
130	NILAKKOTTAI (SC)	115	Govt Kallar Hr Sec School Kamupillaichatram
131	NATHAM	254	Landis Matric School Velampatti
132	DINDIGUL	232AV	St Josephs Girls Hr Sec School Dindigul
133	VEDASANDUR	170	Panchayat Union Ele School Vedasandur
	<b>Total</b>	<b>7</b>	

Name of the District	Ac No.	Name of the Assembly Constituency	All Women Polling Station				
			Polling Station No.	Polling Station Name			
I	2	3	4	5			
<b>KARUR</b>							
	134	ARAVAKURICHI	210	Pallapatti Hr Sec School Pallapatti Town Panchayat			
	135	KARUR	190	Municipality Kumaran High School Karur			
	136	KRISHNARAYAPURAM (SC)	186	186 Panchayat Union Middle School Veeranampatti Melapaguthi Village Kadavur Taluk			
	137	KULITHALAI	45	Govt Girls Hr Sec School Kulithalai			
	<b>Total</b>		<b>4</b>				
<b>TIRUCHIRAPPALLI</b>							
	138	MANAPPARAI	110	Lakshmi Metric Hr Sec School Mannapparai			
	139	SRIRANGAM	83	Dr. Rajan Corpn Middle School Srirangam			
	140	TIRUCHIRAPPALLI (WEST)	217	Little Flower Primary School Crawford Trichy			
	141	TIRUCHIRAPPALLI (EAST)	256	Govt Middle School KK Nagar Trichy			
	142	THIRUVERUMBUR	274 AW	St Josephs High School Iyyampatti			
	143	LALGUDI	161	Govt Boys Hr Sec School Lalgudi			
	144	MANACHANALLUR	184	Panchayat Union Elem School Panamangalam Koothur			
	145	MUSIRI	242	Govt Boys Hr Sec School Musiri			
	146	THURAIYUR (SC)	169	Sowdampikai Metric Hr Sec School Thuraiyur			
	<b>Total</b>		<b>9</b>				

<b>PERAMBALUR</b>			
147	PERAMBALUR (SC)	221	Govt Hr Sec School Perambalur
148	KUNNAM	51	Govt Girls Hr Sec School Labbaikudikadu
	<b>Total</b>	<b>2</b>	
<b>ARIYALUR</b>			
149	ARIYALUR	49	Govt Hr Sec School Ariyalur
150	JAYANKONDAM	174	Govt High School Sengundapuram
	<b>Total</b>	<b>2</b>	
<b>CUDDALORE</b>			
151	TITTAKUDI (SC)	130	Govt Girls Hr Sec School Tittagudi
152	VRIDDHACHALAM	206	Govt Kolanjiyappar Arts and Science College Vridhachalam
153	NEYVELI	166	Jawahar Matric Hr Sec School, Block - 17 Neyveli
154	PANRUTI	57	RR Matriculation School Nellikuppam
155	CUDDALORE	179	Municipal Primary School Cuddalore
156	KURINJIPADI	112	Panchayat Union Middle School Periyakattusagai
157	BHUVANAGIRI	181	Govt Boys Hr Sec School Bhuvanagiri
158	CHIDAMBARAM	196	Venus Primary & Nursery School, Ammapettai
159	KATTUMANNARKOIL (SC)	165	Govt Girls Hr Sec School
	<b>Total</b>	<b>9</b>	

## Annex 3.3 (Contd.)

Name of the District	Ac No.	Name of the Assembly Constituency	All Women Polling Station	
			Polling Station No.	Polling Station Name
1	2	3	4	5
<b>NAGAPATTINAM</b>				
	160	SIRKAZHI (SC)	171	Shiamala Girls Hr Sec School Sirkazhi
	161	MAYILADUTHURAI	205	Panchayat Union Middle School Thirumanancheri
	162	POOMPUHAR	215	Govt High School Srikandapuram
	163	NAGAPATTINAM	95	National Hr Sec School Nagore
	164	KILVELUR (SC)	16	Panchayat Union Middle School Athipuliyur
	165	VEDARANYAM	202	Thayumanavar Vidyalayam Middle School Vedaranyam
		<b>Total</b>	<b>6</b>	
<b>THIRUVARUR</b>				
	166	THIRUTHURAIPOONDI (SC)40AW		Govt Hr Sec School Kottur
	167	MANNARGUDI	146	Panchayat Union Elementary School Melanagai
	168	THIRUVARUR	137AW	Municipal Middle School Vijayapuram
	169	NANNILAM	264	Govt Boys Hr Sec School RCC building nannilam
		<b>Total</b>	<b>4</b>	

**THANJAVUR**

170	THIRUVIDAIMARUDUR (SC)	166	Thiruvaduthurai Aadhina Hr Sec School West Building Thiruvidaimarudhur
171	KUMBAKONAM	201	St Anne's Matriculation School Gandhi Nagar Kumbakonam
172	PAPANASAM	103	Saraswathi Ammal Aided Elem School Sarabojirajapuram
173	THIRUVAIYARU	168	Alamelu Manga Aided Ele School Kalyanapuram
174	THANJAVUR	99	Girls Christian Hr Sec School Manambu Chavadi Thanjavur
175	ORATHANADU	167	Govt Girls Hr Sec School New Building Orathanadu
176	PATTUKKOTTAI	214	St Michael Middle School Mudhalseri
177	PERAVURANI	134	Pt. Union Elem School Periyayayakipuram

**Total 8****PUDUKKOTTAI**

178	GANDHARVAKOTTAI (SC)	40	Govt Girls Hr Sec School Keeranur
179	VIRALIMALAI	64	Panchayat Union Elem School Viralimalai
180	PUDUKKOTTAI	105	Sri Brahadambal Govt Hr Sec School Pudukottai
181	THIRUMAYAM	175	Panchayat Union Middle School K Pallivasal
182	ALANGUDI	42	Panchayat Union Middle School Alangudi
183	ARANTHANGI	40	CKR Middle school Aranthangi

**Total 6**

Name of the District	Ac No.	Name of the Assembly Constituency	All Women Polling Station	
			Polling Station No.	Polling Station Name
1	2	3	4	5
<b>SIVAGANGA</b>				
	184	KARAIKUDI	4	Panchayat Union Primary School Kovilur
	185	TIRUPPATTUR	178	Karpaga Vinayagar Primary School Pillaiyarpatti
	186	SIVAGANGA	94	Panchayat Union Primary School Kovilur
	187	MANAMADURAI (SC)	133	Mary Annai Elementary School Rajakambeeram
	<b>Total</b>		<b>4</b>	
<b>MADURAI</b>				
	188	MELUR	171	Govt Girls Hr Sec School Melur
	189	MADURAI EAST	70	Jain Vidhyalaya Hr Sec School Thiruppalai
	190	SHOLAVANDAN (SC)	93	Panchayat Union Middle School Thiruvedagam
	191	MADURAI NORTH	111	Al-ameen Hr Sec School K Pudur
	192	MADURAI SOUTH	47	Manimegalai Corp Hr Sec School Kamarajar Salai Madurai
	193	MADURAI CENTRAL	57	Sethupathy Hr Sec School Madurai
	194	MADURAI WEST	201	TVS Hr Sec School Jaihindpuram
	195	THIRUPARANKUNDRAM	231	Non Meal Centre Ponnupillai thopu chinna Anupanadi Madurai
	196	THIRUMANGALAM	257	Pt Union Middle School Thummanickam Patti
	197	USILAMPATTI	64	TELC Hr Sec School Usilampatti
	<b>Total</b>		<b>10</b>	

**THENI**

198	ANDIPATTI	198	Community Hall Pooluthu
199	PERIYAKULAM (SC)	199	Edward Middle School Periyakulam
200	BODINAYAKANUR	200	ZKM Hr Sec School Bodinayakanur
201	CUMBUM	201	Fathima Hr Sec School Uthamapalayam
<b>Total</b>		<b>4</b>	

**VIRUDHUNAGAR**

202	RAJAPALAYAM	36AW	Pandia Moopar Vannar Chavadi Kalyanasundaranar Road Avarampatti
203	SRIVILLIPUTHUR (SC)	120	Sivanthipatty Nadar Hr Sec School Mamsapuram
204	SATTUR	2AW	Panchayat Union Middle School Asilapuram
205	SIVAKASI	35AW	PU Pry School Kattalipatti
206	VIRUDHUNAGAR	197	Sowdambigai elem Allampatti Virudhunagar
207	ARUPPUKKOTTAI	172AW	Jeyabarath Primary School Velayudapuram
208	TIRUCHULI	256AW	Govt High School K chettikulam
<b>Total</b>		<b>7</b>	

## Annex 3.3 (Contd.)

Name of the District	Ac No.	Name of the Assembly Constituency	All Women Polling Station	
			Polling Station No.	Polling Station Name
1	2	3	4	5
<b>RAMANATHAPURAM</b>				
	209	PARAMAKUDI (SC)	56AV	Ayira Vaisya Hr Sec School Paramakudi
	210	TIRUVADANAI	63AV	Govt Hr Sec School Tiruvadana
	211	RAMANATHAPURAM	110AV	Parrys Middle School Ramanathapuram
	212	MUDHUKULATHUR	173AV	Pallivasal Hr Sec School Mudukulathur
	<b>Total</b>		<b>4</b>	
<b>THOOTHUKKUDI</b>				
	213	VILATHIKULAM	36	Panchayat Union Middle School Sinthalakarai
	214	THOOTHUKKUDI	134AW & 135AW	CM Hr Sec School Pathirakaliamman Koil Street
	215	TIRUCHENDUR	48	Panchayat Union Primary School Author
	216	SRIVAIKUNTAM	204	TNTDTA RMP Pulamadan Chettiyar Hr Sec School Sattankulam
	217	OTTAPIDARAM (SC)	163	Panchayat Union Middle School Pottalurani
	218	KOVILPATTI	200	Govt Hr Sec School Kovilpatti
	<b>Total</b>		<b>7</b>	



**TIRUNELVELI**

219	SANKARANKOVIL (SC)	51	Municipal Middle School Sankarankovil
220	VASUDEVANALLUR (SC)	126	Govt Girls Hr Sec School Puliangudi
221	KADAYANALLUR	195	Govt Girls Hr Sec School Kadayanallur
222	TENKASI	25	Venkatachalam Primary School Nannagaram
223	ALANGULAM	54	St. Peters TDTA Middle School Alangulam
224	TIRUNELVELI	71A	Sankar Hr Sec School Sankar Nagar
225	AMBASAMUDRAM	17	PLWA Primary School Vickramasingapuram
226	PALAYAMKOTTAI	111AV	St. Johns Hr Sec School Palayamkottai
227	NANGUNERI	282	Govt Hr Sec School Keeloor
228	RADHAPURAM	7	Thiru Siluvai Middle School Allloor
	<b>Total</b>	<b>10</b>	

**KANNIYAKUMARI**

229	KANNIYAKUMARI	289AW	St Anthony's Hr Sec School Kanniyakumari
230	NAGERCOIL	70AW	Govt Hr Sec School Rajakkamangalam
231	COLACHAL	275AW	GMS Thottiyode
232	PADMANABHAPURAM	102AW	GHS Villunnikonam
233	VILAVANCODE	23AW	St Jospeh Malangarai Catholic Middle School Kulapparai
234	KILLIYOOR	26AW	St Josephs RC Primary School Siluvaipuram
	<b>Total</b>	<b>6</b>	
	<b>GRAND TOTAL</b>	<b>236</b>	

## General Elections to the Tamil Nadu Legislative Assembly, 2016

### POLLING STATIONS ARRANGED FOR THE DIFFERENTLY ABLED PERSONS

S.No.	District Name	No. and Name of the Constituency	No. of Polling Stations	Location where more differently abled persons residing	Category of the DAPs
1	CHENNAI	11. Dr.Radhakrishnan Nagar	2	Nagoor thottam Tondiarpet	Visually impaired
		14. Villivakam		Villivakam	Leprosy
2	KANCHEEPURAM	27. Shozhinganallur	2	Kannagi Nagar	All Categories of differently abled
		32. Chengalpattu		Paranur	Leprosy
3	TIRUVALLUR	4. Thiruvallur	1	Thiruninravur	Visually impaired
4	TIRUVANNAMALAI	63. Thiruvannamalai	1	Mallavadi	Leprosy
5	VILLUPURAM	77. Ulundurpettai	1	Ulundurpettai	Leprosy
6	SALEM	82. Attur	1	Deviyakurichi	Leprosy
7	TIRUCHIRAPPALLI	139. Srirangam	1	1. Gandhinagar 2. Nagamangalam	Leprosy
8	ERODE	107. Sathyamangalam	3	Vennampalli	Leprosy
		104. Bhavanisagar		Appakudai	Ortho/deaf/blind
		98. Erode		Indhra colony Thindai	Blind
9	DINDIGUL	138. Dindigul	1	Thomaiyarpuram	Blind
10	MADURAI	189. Madurai East	1	Y. Puthupatti	Leprosy
		180. Pudukottai	1	Annai sathya nagar	Leprosy
		214. Thoothukudi	1	Natchuvasi	Leprosy
11	PUDUKOTTAI	180. Pudukottai	1	Lusiya Nagar Periyathalai	Ortho
12	THOOTHUKUDI	57. Palacodu	2	Selliampatti	Leprosy
		59. Dharmapuri		Thokkampatti	Leprosy
13	DHARMAPURI	173. Thiruvaiyaru	1	Manaiyarpatti	Leprosy
14	THANJAVUR	173. Thiruvaiyaru	1	Manaiyarpatti	Leprosy
	<b>Total</b>		<b>19</b>		

**GENERAL ELECTIONS TO TAMIL NADU LEGISLATIVE ASSEMBLY 2016****WHEEL CHAIRS MOBILISED FOR USE BY THE DIFFERENTLY ABLED PERSONS**

<b>Sl.No</b>	<b>District</b>	<b>Wheel Chairs Mobilized</b>
<b>(1)</b>	<b>(2)</b>	<b>(3)</b>
1	Chennai	800
2	Tiruvallur	1140
3	Kancheepuram	539
4	Vellore	225
5	Tiruvannamalai	250
6	Villupuram	300
7	Cuddalore	200
8	Dharmapuri	100
9	Krishnagiri	718
10	Salem	610
11	Namakkal	330
12	Coimbatore	800
13	Erode	330
14	Tiruppur	320
15	The Nilgiris	200
16	Dindigul	490
17	Theni	400
18	Madurai	925
19	Karur	220
20	Perambalur	93
21	Ariyalur	242
22	Tiruchirappalli	370
23	Nagapattinam	330
24	Tiruvarur	100
25	Thanjavur	1113
26	Pudukkottai	81
27	Sivaganga	160
28	Ramanathapuram	258
29	Virudhunagar	599
30	Thoothukudi	300
31	Tirunelveli	438
32	Kanniyakumari	266
	<b>Total</b>	<b>13247</b>

### List of District Election Officers

Sl.No.	Name of the District	Name of the District Election Officer
1	Chennai	Dr. B.Chandra Mohan, I.A.S.,
2	Kancheepuram	Tmt. R.Gajalakshmi, I.A.S.,
3	Tiruvallur	Thiru. E.Sundaravalli, I.A.S.,
4	Vellore	Dr. R. Nanthagopal, I.A.S., / Thiru. Rajendra Ratnoo, I.A.S.,
5	Krishnagiri	Thiru. C.Kathiravan, I.A.S.,
6	Dharmapuri	Thiru. K.Vivekanandan, I.A.S.,
7	Tiruvannamalai	Thiru. A. Gnanasekaran, I.A.S., /Tmt. Pooja Kulkarni, I.A.S.,
8	Viluppuram	Tmt. M.Lakshmi, I.A.S.,
9	Salem	Thiru. V. Sampath, I.A.S., /Dr. D.Karthikeyan, I.A.S.,
10	Namakkal	Thiru. V.Dakshinamoorthy, I.A.S.,
11	Erode	Dr. S.Prabhakar, I.A.S.,
12	Tiruppur	Tmt. S.Jayandhi, I.A.S.,
13	The Nilgiris	Dr. PShankar, I.A.S.,
14	Coimbatore	Tmt. Archana Patnaik, I.A.S.,
15	Dindigul	Thiru. T.N. Hariharan, I.A.S., /Thiru. Satyabrata Sahoo, I.A.S.,
16	Karur	Thiru. T.P. Rajesh, I.A.S., /Tmt. Kakarla Usha, I.A.S.,
17	Tiruchirappalli	Dr.K.S.Palanisamy, I.A.S,
18	Perambalur	Thiru K.Nanthakumar, I.A.S.,
19	Ariyalur	Thiru. E.Saravanavelraj, I.A.S.,
20	Cuddalore	Thiru. S.Suresh Kumar, I.A.S.,
21	Nagapattinam	Thiru. S.Palanisamy, I.A.S.,
22	Thiruvarur	Dr. M. Mathivanan, I.A.S., /Thiru. T.N.Venkatesh, I.A.S.,
23	Thanjavur	Dr. N.Subbaiyan, I.A.S.,
24	Pudukkottai	Thiru. S. Ganesh, I.A.S., /Dr. S.Swarna, I.A.S.,
25	Sivaganga	Tmt. S.Malarvizhi, I.A.S.,
26	Madurai	Thiru. K.Veera Raghava Rao, I.A.S.,
27	Theni	Thiru. N. Venkatachalam, I.A.S., / Thiru. S.Nagarajan, I.A.S.,
28	Virudhunagar	Thiru. V.Rajaraman, I.A.S.,
29	Ramanathapuram	Dr. S.Natarajan, I.A.S.,
30	Thoothukudi	Thiru. M.Ravikumar, I.A.S.,
31	Tirunelveli	Dr. M. Karunagaran, I.A.S., / Thiru C.Samayamoorthy,
32	Kanniyakumari	Thiru. Sajjansingh R Chavan, I.A.S.,

## RETURNING OFFICERS OF ASSEMBLY CONSTITUENCIES IN TAMIL NADU

No. & Name of the Assembly Constituency (1)	Returning Officer (2)
1. Gummidipoondi	Special Deputy Collector (Social Security Scheme), Tiruvallur.
2. Ponneri (SC)	Sub-Collector/Assistant Collector/Revenue Divisional Officer, Ponneri.
3. Tiruttani	Sub-Collector/Assistant Collector/Revenue Divisional Officer, Tiruttani.
4. Thiruvallur	District Backward Classes and Minorities Welfare Officer, Tiruvallur.
5. Poonamallee (SC)	Sub-Collector/Assistant Collector/Revenue Divisional Officer, Tiruvallur.
6. Avadi	Assistant Commissioner (Excise), Tiruvallur.
7. Maduravoyal	Sub-Collector/Assistant Collector/Revenue Divisional Officer, Ambattur.
8. Ambattur	Zonal Officer / Assistant Commissioner, Zone-VII, Ambattur, Corporation of Chennai.
9. Madavaram	Special Deputy Collector (Special Scheme Implementation), Tiruvallur.
10. Tiruvottiyur	Zonal Officer / Assistant Commissioner, Zone-I, Corporation of Chennai, Thiruvottiyur High Road, Chennai - 600019.
11. Dr.Radhakrishnan Nagar	Joint Director, Directorate of Adi-Dravidar and Tribal Welfare, Chepauk, Chennai-5.
12. Perambur	District Revenue Officer, Chennai Collectorate, Chennai.
13. Kolathur	Joint Commissioner-I, O/o. the Commissioner of Prohibition and Excise, Chepauk, Chennai-5.
14. Villivakkam	General Manager (Administration and Land Acquisition), State Industries Promotion Corporation of Tamil Nadu Limited, Chennai-600 008.
15. Thiru-Vi-Ka-Nagar (SC)	General Manager, Tamil Nadu Sugar Corporation Ltd., Chennai-35.

**Annex 4.1 (Contd.)**

<b>No. &amp; Name of the Assembly Constituency (1)</b>	<b>Returning Officer (2)</b>
16. Egmore (SC)	Settlement Officer, O/o. the Director/Commissioner of Survey and Settlement, Chepauk, Chennai-5
17. Royapuram	General Manager, Small Industries Development Corporation Limited (SIDCO), Chennai.
18. Harbour	Additional Director of Medical and Rural Health Services (Administration), Directorate of Medical and Rural Health Services, Chennai-6.
19. Chepauk-Thiruvallikeni	General Manager, Tamil Nadu Cements Corporation Ltd., Chennai-2.
20. Thousand Lights	General Manager, Tamil Nadu Medicinal Plant Farms & Herbal Medicine Corporation Limited (TAMPCOL), Chennai.
21. Anna Nagar	General Manager, Arasu Cable TV Corporation Limited, Chennai.
22. Virugampakkam	Senior Regional Manager, Tamil Nadu State Marketing Corporation Limited (TASMAC), Chennai.
23. Saidapet	Secretary, Tamil Nadu Slum Clearance Board, Chennai.
24. Thiyagarayanagar	General Manager, Tamil Nadu Tourism Development Corporation Limited (TTDC), Chennai.
25. Mylapore	General Manager, Tamil Nadu Women Development Corporation Limited, Chennai.
26. Velachery	Joint Director (Disaster Management), T.N.State Disaster Management Authority, Chennai-5.
27. Shozhinganallur	Assistant Commissioner (Excise), Kancheepuram.
28. Alandur	Special Deputy Collector (LA), Airport Expansion, Sriperumbudur.
29. Sriperumbudur (SC)	Additional Personal Assistant (Land) to Collector, Kancheepuram
30. Pallavaram	Personal Assistant (LA) to District Collector, Kancheepuram.
31. Tambaram	Sub-Collector/Assistant Collector/Revenue Divisional Officer, Tambaram.

**Annex 4.1 (Contd.)**

<b>No. &amp; Name of the Assembly Constituency (1)</b>	<b>Returning Officer (2)</b>
32. Chengalpattu	Sub-Collector/Assistant Collector/Revenue Divisional Officer, Chengalpattu.
33. Thiruporur	District Backward Classes and Minorities Welfare Officer, Kancheepuram.
34. Cheyyur (SC)	Special Deputy Collector (SSS), Collector's Office, Kancheepuram.
35. Madurantakam (SC)	Sub-Collector/Assistant Collector/Revenue Divisional Officer, Madurantakam.
36. Uthiramerur	District Supply & Consumer Protection Officer, Kancheepuram.
37. Kancheepuram	Sub-Collector/Assistant Collector/Revenue Divisional Officer, Kancheepuram.
38. Arakkonam (SC)	District Adi-Dravidar and Tribal Welfare Officer, Vellore.
39. Sholingur	Inspection Cell Officer, Collectorate, Vellore.
40. Katpadi	Special Deputy Collector (Stamps), Vellore.
41. Ranipet	Sub-Collector/Assistant Collector/Revenue Divisional Officer, Ranipet.
42. Arcot	Special Deputy Collector (Social Security Scheme), Vellore.
43. Vellore	Sub-Collector/Assistant Collector/Revenue Divisional Officer, Vellore.
44. Anaikattu	Assistant Commissioner (Excise), Vellore.
45. Kilvaithinankuppam (SC)	Personal Assistant (Noon Meal) to Collector, Vellore.
46. Gudiyattam (SC)	Special Deputy Collector (Special Scheme Implementation), Vellore.
47. Vaniyambadi	District Backward Classes and Minorities Welfare Officer, Vellore.
48. Ambur	District Supply and Consumer Protection Officer, Vellore.
49. Jolarpet	Additional Personal Assistant (Land) to the Collector, Vellore.

**Annex 4.1 (Contd.)**

<b>No. &amp; Name of the Assembly Constituency (1)</b>	<b>Returning Officer (2)</b>
50. Tiruppattur	Sub-Collector/Assistant Collector/Revenue Divisional Officer, Tiruppattur.
51. Uthangarai (SC)	District Adi-Dravidar and Tribal Welfare Officer, Krishnagiri.
52. Bargur	District Backward Classes and Minorities Welfare Officer, Krishnagiri
53. Krishnagiri	Sub-Collector/Assistant Collector/Revenue Divisional Officer, Krishnagiri.
54. Veppanahalli	District Supply and Consumer Protection Officer, Krishnagiri.
55. Hosur	Sub-Collector/Assistant Collector/Revenue Divisional Officer, Hosur.
56. Thalli	Special Deputy Collector (Special Scheme Implementation), Krishnagiri.
57. Palacodu	Special Deputy Collector (Social Security Scheme), Dharmapuri.
58. Pennagaram	Assistant Commissioner (Excise), Dharmapuri.
59. Dharmapuri	Sub-Collector/Assistant Collector/ Revenue Divisional Officer, Dharmapuri.
60. Pappireddippatti	Special Deputy Collector (Special Scheme Implementation), Dharmapuri.
61. Harur (SC)	Sub-Collector/Assistant Collector/Revenue Divisional Officer, Harur.
62. Chengam (SC)	Additional Personal Assistant (Land) to the Collector, Tiruvannamalai.
63. Tiruvannamalai	Sub-Collector/Assistant Collector/Revenue Divisional Officer, Tiruvannamalai.
64. Kilpennathur	Assistant Commissioner (Excise), Tiruvannamalai.
65. Kalasapakkam	District Adi-Dravidar and Tribal Welfare Officer, Tiruvannamalai.
66. Polur	District Supply and Consumer Protection Officer, Tiruvannamalai.



**Annex 4.1 (Contd.)**

<b>No. &amp; Name of the Assembly Constituency (1)</b>	<b>Returning Officer (2)</b>
67. Arani	Special Deputy Collector (Social Security Scheme), Tiruvannamalai.
68. Cheyyar	Sub-Collector/Assistant Collector/Revenue Divisional Officer, Cheyyar.
69. Vandavasi (SC)	District Backward Classes and Minorities Welfare Officer, Tiruvannamalai.
70. Gingee	District Adi-Dravidar and Tribal Welfare Officer, Viluppuram.
71. Mailam	Additional Personal Assistant (Land) to the Collector, Viluppuram.
72. Tindivanam (SC)	Sub-Collector/Assistant Collector/Revenue Divisional Officer, Tindivanam.
73. Vanur (SC)	Special Deputy Collector (Social Security Scheme), Viluppuram.
74. Viluppuram	Sub-Collector/Assistant Collector/Revenue Divisional Officer, Viluppuram.
75. Vikravandi	District Supply and Consumer Protection Officer, Viluppuram.
76. Tirukkoyilur	Sub-Collector/Assistant Collector/Revenue Divisional Officer, Tirukkoilur.
77. Ulundurpettai	Assistant Commissioner (Excise), Viluppuram.
78. Rishivandiyam	District Backward Classes and Minorities Welfare Officer, Viluppuram.
79. Sankarapuram	Assistant Director of Rural Development (Panchayat), Viluppuram.
80. Kallakurichi (SC)	Sub-Collector/Assistant Collector/Revenue Divisional Officer, Kallakurichi.
81. Gangavalli (SC)	District Supply and Consumer Protection Officer, Salem.
82. Attur (SC)	Sub-Collector/Assistant Collector/Revenue Divisional Officer, Attur.
83. Yercaud (ST)	District Adi-Dravidar and Tribal Welfare Officer, Salem.

**Annex 4.1 (Contd.)**

<b>No. &amp; Name of the Assembly Constituency (1)</b>	<b>Returning Officer (2)</b>
84. Omalur	Additional Personal Assistant (Land) to Collector, Salem.
85. Mettur	Sub-Collector/Assistant Collector/Revenue Divisional Officer, Mettur.
86. Edappadi	Assistant Commissioner (Excise), Salem.
87. Sankari	Sub-Collector/Assistant Collector/Revenue Divisional Officer, Sankari.
88. Salem (West)	Special Deputy Collector (Social Security Scheme), Salem.
89. Salem (North)	Sub-Collector/Assistant Collector/Revenue Divisional Officer, Salem.
90. Salem (South)	Commissioner, Salem City Municipal Corporation, Salem.
91. Veerapandi	District Backward Classes and Minorities Welfare Officer, Salem.
92. Rasipuram (SC)	District Supply and Consumer Protection Officer, Namakkal.
93. Senthamangalam (ST)	Special Deputy Collector (Social Security Scheme), Namakkal.
94. Namakkal	Sub-Collector/Assistant Collector/Revenue Divisional Officer, Namakkal.
95. Paramathi-Velur	District Backward Classes and Minorities Welfare Officer, Namakkal.
96. Tiruchengodu	Sub-Collector/Assistant Collector/Revenue Divisional Officer, Tiruchengode.
97. Kumarapalayam	District Adi-Dravidar and Tribal Welfare Officer, Namakkal.
98. Erode (East)	Special Deputy Collector (Special Scheme Implementation), Collectorate, Erode.
99. Erode (West)	Sub-Collector/Assistant Collector/Revenue Divisional Officer, Erode.
100. Modakkurichi	Assistant Commissioner (Excise), Erode.
101. Dharapuram (SC)	Sub-Collector/Assistant Collector/Revenue Divisional Officer, Dharapuram.

**Annex 4.1 (Contd.)**

<b>No. &amp; Name of the Assembly Constituency (1)</b>	<b>Returning Officer (2)</b>
102. Kangayam	District Backward Classes and Minorities Welfare Officer, Tiruppur.
103. Perundurai	District Supply and Consumer Protection Officer, Erode.
104. Bhavani	District Adi-Dravidar and Tribal Welfare Officer, Erode.
105. Anthiyur	District Backward Classes and Minorities Welfare Officer, Erode.
106. Gobichettipalayam	Sub-Collector/Assistant Collector/Revenue Divisional Officer, Gobichettipalayam
107. Bhavanisagar (SC)	Assistant Director (Panchayat), Erode
108. Udhamandalam	Sub-Collector/Assistant Collector/Revenue Divisional Officer, Udhamandalam.
109. Gudalur (SC)	Sub-Collector/Assistant Collector/Revenue Divisional Officer, Gudalur.
110. Coonoor	Sub-Collector/Assistant Collector/Revenue Divisional Officer, Coonoor.
111. Mettupalayam	District Supply and Consumer Protection Officer, Coimbatore.
112. Avanashi (SC)	Assistant Commissioner (Excise), Tiruppur.
113. Tiruppur (North)	Sub-Collector/Assistant Collector/Revenue Divisional Officer, Tiruppur.
114. Tiruppur (South)	Commissioner, Tiruppur City Municipal Corporation, Tiruppur.
115. Palladam	District Supply and Consumer Protection Officer, Tiruppur.
116. Sullur	Special Deputy Collector (Special Scheme Implementation), Coimbatore.
117. Kavundampalayam	Assistant Commissioner (ULT), Coimbatore.
118. Coimbatore (North)	Special Deputy Collector (Social Security Scheme), Coimbatore.
119. Thondamuthur	Sub-Collector/Assistant Collector/Revenue Divisional Officer, Coimbatore.

**Annex 4.1 (Contd.)**

<b>No. &amp; Name of the Assembly Constituency (1)</b>	<b>Returning Officer (2)</b>
120. Coimbatore (South)	Deputy Commissioner, Coimbatore City Municipal Corporation, Coimbatore.
121. Singanallur	District Adi-Dravidar and Tribal Welfare Officer, Coimbatore.
122. Kinathukadavu	District Backward Classes and Minorities Welfare Officer, Coimbatore.
123. Pollachi	Sub-Collector/Assistant Collector/Revenue Divisional Officer, Pollachi.
124. Valparai (SC)	District Inspection Cell Officer, Coimbatore.
125. Udumalaipettai	Sub-Collector/Assistant Collector/Revenue Divisional Officer, Udumalaipettai.
126. Madathukulam	District Adi-Dravidar and Tribal Welfare Officer, Tiruppur.
127. Palani	Sub-Collector/Assistant Collector/Revenue Divisional Officer, Palani.
128. Oddanchatram	Assistant Commissioner (Excise), Dindigul.
129. Athoor	Special Deputy Collector (Social Security Scheme), Dindigul.
130. Nilakkottai (SC)	District Backward Classes and Minorities Welfare Officer, Dindigul.
131. Natham	District Adi-Dravidar and Tribal Welfare Officer, Dindigul.
132. Dindigul	Sub-Collector/Assistant Collector/Revenue Divisional Officer, Dindigul.
133. Vedasandur	District Supply and Consumer Protection Officer, Dindigul.
134. Aravakurichi	Assistant Commissioner (Excise), Karur.
135. Karur	Sub-Collector/Assistant Collector/Revenue Divisional Officer, Karur.
136. Krishnarayapuram (SC)	District Supply and Consumer Protection Officer, Karur.
137. Kulithalai	Sub-Collector/Assistant Collector/Revenue Divisional Officer, Kulithalai.

**Annex 4.1 (Contd.)**

<b>No. &amp; Name of the Assembly Constituency (1)</b>	<b>Returning Officer (2)</b>
138. Manapparai	District Backward Classes and Minorities Welfare Officer, Tiruchirappalli.
139. Srirangam	Sub-Collector/Assistant Collector/Revenue Divisional Officer, Srirangam.
140. Tiruchirappalli (West)	Sub-Collector/Assistant Collector/Revenue Divisional Officer, Tiruchirappalli.
141. Tiruchirappalli (East)	Assistant Commissioner, Ariyamangalam Zone City Corporation, Tiruchirappalli.
142. Thiruverumbur	District Supply and Consumer Protection Officer, Tiruchirappalli.
143. Lalgudi	Sub-Collector/Assistant Collector/Revenue Divisional Officer, Lalgudi.
144. Manachanallur	Assistant Commissioner (Excise), Tiruchirappalli.
145. Musiri	Sub-Collector/Assistant Collector/Revenue Divisional Officer, Musiri.
146. Thuraiyur (SC)	Special Deputy Collector (Special Scheme Implementation), Tiruchirappalli
147. Perambalur (SC)	Sub-Collector/Assistant Collector/Revenue Divisional Officer, Perambalur
148. Kunnam	District Supply and Consumer Protection Officer, Perambalur
149. Ariyalur	Sub-Collector/Assistant Collector/Revenue Divisional Officer, Ariyalur.
150. Jayankondam	Sub-Collector/Assistant Collector/Revenue Divisional Officer, Udayarpalayam.
151. Tittakudi (SC)	District Backward Classes and Minorities Welfare Officer, Cuddalore.
152. Vriddhachalam	Sub-Collector/Assistant Collector/Revenue Divisional Officer, Vriddhachalam.
153. Neyveli	Special Deputy Collector (Land Acquisition), Neyveli.
154. Panruti	District Adi-Dravidar and Tribal Welfare Officer, Cuddalore.

No. & Name of the Assembly Constituency (1)	Returning Officer (2)
155. Cuddalore	Sub-Collector/Assistant Collector/Revenue Divisional Officer, Cuddalore.
156. Kurinjipadi	Special Deputy Collector (Stamps), Cuddalore.
157. Bhuvanagiri	District Supply and Consumer Protection Officer, Cuddalore.
158. Chidambaram	Sub-Collector/Assistant Collector/Revenue Divisional Officer, Chidambaram.
159. Kattumannarkoil (SC)	Assistant Commissioner (Excise), Cuddalore.
160. Sirkazhi (SC)	Special Deputy Collector (Social Security Scheme), Nagapattinam.
161. Mayiladuthurai	Sub-Collector/Assistant Collector/Revenue Divisional Officer, Mayiladuthurai.
162. Poompuhar	Assistant Commissioner (Excise), Nagapattinam.
163. Nagapattinam	Sub-Collector/Assistant Collector/Revenue Divisional Officer, Nagapattinam.
164. Kilvelur (SC)	District Adi-Dravidar and Tribal Welfare Officer, Nagapattinam.
165. Vedaranyam	District Supply and Consumer Protection Officer, Nagapattinam.
166. Thiruthuraiipoondi (SC)	District Supply and Consumer Protection Officer, Thiruvarur.
167. Mannargudi	Sub-Collector/Assistant Collector/Revenue Divisional Officer, Mannargudi.
168. Thiruvarur	Sub-Collector/Assistant Collector/Revenue Divisional Officer, Thiruvarur.
169. Nannilam	Assistant Commissioner (Excise), Thiruvarur.
170. Thiruvaidaimarudur (SC)	District Supply and Consumer Protection Officer, Thanjavur.
171. Kumbakonam	Sub-Collector/Assistant Collector/Revenue Divisional Officer, Kumbakonam.
172. Papanasam	District Adi-Dravidar and Tribal Welfare Officer, Thanjavur.
173. Thiruvaiyaru	Assistant Commissioner (Excise), Thanjavur.
174. Thanjavur	Sub-Collector/Assistant Collector/Revenue Divisional Officer, Thanjavur.
175. Orathanadu	District Backward Classes and Minorities Welfare Officer, Thanjavur.

**Annex 4.1 (Contd.)**

<b>No. &amp; Name of the Assembly Constituency (1)</b>	<b>Returning Officer (2)</b>
176. Pattukkottai	Sub-Collector/Assistant Collector/Revenue Divisional Officer, Pattukkottai.
177. Peravurani	Special Deputy Collector (Stamps), Thanjavur.
178. Gandharvakottai (SC)	District Adi-Dravidar and Tribal Welfare Officer, Pudukkottai.
179. Viralimalai	Sub-Collector/Assistant Collector/Revenue Divisional Officer, Illupur.
180. Pudukkottai	Sub-Collector/Assistant Collector/Revenue Divisional Officer, Pudukkottai.
181. Thirumayam	Special Deputy Collector (Social Security Scheme), Pudukkottai.
182. Alangudi	District Supply and Consumer Protection Officer, Pudukkottai.
183. Aranthangi	Sub-Collector/Assistant Collector/Revenue Divisional Officer, Aranthangi.
184. Karaikudi	Sub-Collector/Assistant Collector/ Revenue Divisional Officer, Devakottai.
185. Tiruppattur	Assistant Commissioner (Excise), Sivaganga.
186. Sivaganga	Sub-Collector/Assistant Collector/Revenue Divisional Officer, Sivaganga.
187. Manamadurai (SC)	District Backward Classes and Minorities Welfare Officer, Sivaganga.
188. Melur	District Adi-Dravidar and Tribal Welfare Officer, Madurai.
189. Madurai East	Sub-Collector/Assistant Collector/Revenue Divisional Officer, Madurai.
190. Sholavandan (SC)	District Backward Classes and Minorities Welfare Officer, Madurai.
191. Madurai North	Special Deputy Collector (Stamps), Madurai.
192. Madurai South	Assistant Commissioner, Madurai Corporation (East Zone).
193. Madurai Central	Assistant Director (Audit), Madurai.
194. Madurai West	Assistant Commissioner, Madurai Corporation (West Zone).
195. Thiruparankundram	District Supply and Consumer Protection Officer, Madurai.

<b>No. &amp; Name of the Assembly Constituency (1)</b>	<b>Returning Officer (2)</b>
196. Thirumangalam	Assistant Commissioner (Excise), Madurai.
197. Usilampatti	Sub-Collector/Assistant Collector/Revenue Divisional Officer, Usilampatti.
198. Andipatti	Special Deputy Collector (Social Security Scheme), Theni.
199. Periyakulam (SC)	Sub-Collector/Assistant Collector/Revenue Divisional Officer, Periyakulam.
200. Bodinayakanur	Assistant Commissioner (Excise), Theni.
201. Cumbum	Sub-Collector/Assistant Collector/Revenue Divisional Officer, Uthamapalayam.
202. Rajapalayam	District Supply and Consumer Protection Officer, Virudhunagar.
203. Srivilliputhur (SC)	Assistant Commissioner (Excise), Virudhunagar.
204. Sattur	District Backward Classes and Minorities Welfare Officer, Virudhunagar.
205. Sivakasi	Sub-Collector/Assistant Collector/Revenue Divisional Officer, Sivakasi.
206. Virudhunagar	District Adi-Dravidar and Tribal Welfare Officer, Virudhunagar.
207. Aruppukkottai	Sub-Collector/Assistant Collector/Revenue Divisional Officer, Aruppukkottai.
208. Tiruchuli	Special Deputy Collector (Social Security Scheme), Virudhunagar.
209. Paramakudi (SC)	Sub-Collector/Assistant Collector/Revenue Divisional Officer, Paramakudi.
210. Tiruvadana	District Supply and Consumer Protection Officer, Ramanathapuram.
211. Ramanathapuram	Sub-Collector/Assistant Collector/Revenue Divisional Officer, Ramanathapuram.
212. Mudhukulathur	District Backward Classes and Minorities Welfare Officer, Ramanathapuram.
213. Vilathikulam	District Supply and Consumer Protection Officer, Thoothukudi.
214. Thoothukkudi	Sub-Collector/Assistant Collector/Revenue Divisional Officer, Thoothukudi.
215. Tiruchendur	Sub-Collector/Assistant Collector/Revenue Divisional Officer, Tiruchendur.



**Annex 4.1 (Contd.)**

<b>No. &amp; Name of the Assembly Constituency (1)</b>	<b>Returning Officer (2)</b>
216. Srivaikuntam	District Backward Classes and Minorities Welfare Officer, Thoothukudi.
217. Ottapidaram (SC)	Assistant Commissioner (Excise), Thoothukudi.
218. Kovilpatti	Sub-Collector/Assistant Collector/Revenue Divisional Officer, Kovilpatti.
219. Sankarankovil (SC)	Assistant Commissioner (Excise), Tirunelveli.
220. Vasudevanallur (SC)	District Adi-Dravidar and Tribal Welfare Officer, Tirunelveli.
221. Kadayanallur	Additional Personal Assistant (Lands) to the Collector, Tirunelveli.
222. Tenkasi	Sub-Collector/Assistant Collector/Revenue Divisional Officer, Tenkasi.
223. Alangulam	Special Deputy Collector (Social Security Scheme), Tirunelveli.
224. Tirunelveli	Sub-Collector/Assistant Collector/Revenue Divisional Officer, Tirunelveli.
225. Ambasamudram	Sub-Collector/Assistant Collector/Revenue Divisional Officer, Cheranmahadevi.
226. Palayamkottai	Commissioner, Tirunelveli City Municipal Corporation, Tirunelveli.
227. Nanguneri	District Supply and Consumer Protection Officer, Tirunelveli.
228. Radhapuram	District Backward Classes and Minorities Welfare Officer, Tirunelveli.
229. Kanniyakumari	District Supply and Consumer Protection Officer, Kanniyakumari district at Nagercoil.
230. Nagercoil	Sub-Collector/Assistant Collector/Revenue Divisional Officer, Nagercoil.
231. Colachel	District Adi-Dravidar and Tribal Welfare Officer, Nagercoil.
232. Padmanabhapuram	Sub-Collector/Assistant Collector/Revenue Divisional Officer, Padmanabhapuram.
233. Vilavancode	District Backward Classes and Minorities Welfare Officer, Kanniyakumari district at Nagercoil.
234. Killiyoor	Assistant Commissioner (Excise), Kanniyakumari district at Nagercoil.

### Polling Personnel deployed during Poll

Name of the District	Total no. of Personnel deployed for polling duty
1 THIRUVALLUR	16884
2 CHENNAI	15117
3 KANCHEEPURAM	20239
4 VELLORE	16019
5 KRISHNAGIRI	8678
6 DHARMAPURI	6978
7 TIRUVANNAMALAI	12058
8 VILLUPURAM	15412
9 SALEM	17121
10 NAMAKKAL	7749
11 ERODE	10348
12 TIRUPPUR	8900
13 THE NILGIRIS	3276
14 COIMBATORE	14373
15 DINDIGUL	10964
16 KARUR	4950
17 TIRUCHIRAPPALLI	12220
18 PERAMBALUR	3638
19 ARIYALUR	2817
20 CUDDALORE	11545
21 NAGAPATTINAM	7532
22 THIRUVARUR	5885
23 THANJAVUR	11162
24 PUDUKKOTTAI	7830
25 SIVAGANGA	7212
26 MADURAI	12896
27 THENI	6057
28 VIRUDHUNAGAR	9175
29 RAMANATHAPURAM	6608
30 THOOTHUKKUDI	7684
31 TIRUNELVELI	15194
32 KANNIYAKUMARI	8174
<b>GRAND TOTAL</b>	<b>324695</b>

### Total No. of Zonal Officers deployed for TNLA – 2016

Sl.No.	Name of the districts	Total Number of Zonal Officers
1	TIRUVALLUR	261
2	CHENNAI	266
3	KANCHEEPURAM	282
4	VELLORE	311
5	KRISHNAGIRI	160
6	DHARMAPURI	130
7	TIRUVANNAMALAI	187
8	VILLUPURAM	285
9	SALEM	302
10	NAMAKKAL	135
11	ERODE	179
12	TIRUPPUR	208
13	THE NILGIRIS	79
14	COIMBATORE	241
15	DINDIGUL	201
16	KARUR	91
17	TIRUCHIRAPPALLI	215
18	PERAMBALUR	63
19	ARIYALUR	52
20	CUDDALORE	189
21	NAGAPATTINAM	140
22	TIRUVARUR	100
23	THANJAVUR	193
24	PUDUKKOTTAI	132
25	SIVAGANGAI	109
26	MADURAI	238
27	THENI	127
28	VIRUDHUNAGAR	162
29	RAMANATHAPURAM	119
30	THOOTHUKUDI	129
31	TIRUNELVELI	267
32	KANNIYAKUMARI	117
<b>TOTAL</b>		<b>5670</b>

### Deployment of Counting Personnel during the counting of votes

	Name of the District	Total no. of Counting Personnel
1	THIRUVALLUR	280
2	CHENNAI	960
3	KANCHEEPURAM	308
4	VELLORE	442
5	KRISHNAGIRI	204
6	DHARMAPURI	170
7	TIRUVANNAMALAI	224
8	VILLUPURAM	374
9	SALEM	374
10	NAMAKKAL	192
11	ERODE	272
12	TIRUPPUR	838
13	THE NILGIRIS	102
14	COIMBATORE	691
15	DINDIGUL	294
16	KARUR	144
17	TIRUCHIRAPPALLI	324
18	PERAMBALUR	84
19	ARIYALUR	72
20	CUDDALORE	432
21	NAGAPATTINAM	252
22	THIRUVARUR	144
23	THANJAVUR	400
24	PUDUKKOTTAI	204
25	SIVAGANGA	128
26	MADURAI	450
27	THENI	140
28	VIRUDHUNAGAR	238
29	RAMANATHAPURAM	200
30	THOOTHUKKUDI	192
31	TIRUNELVELI	360
32	KANNIYAKUMARI	132
	<b>GRAND TOTAL</b>	<b>9621</b>

## Annex 5.1

**Availability of EVMs in the Districts after shifting from the States Bihar, Gujarat, Maharashtra, Jharkhand, Haryana, Karnataka and M/s. BEL factory, Bangaluru**

Sl.No	Districts	Total No.of EVMs available before transfer of EVMs from Other States		Total No.of EVMs received from Other States		Total No.of EVMs available	
		BU	CU	BU	CU	BU	CU
1	Tiruvallur	4720	3621	3464	1429	8184	5050
2	Chennai	7664	7063	6958	1000	14622	8063
3	Kancheepuram	5019	5797	3435	1000	8454	6797
4	Vellore	7288	5470	0	0	7288	5470
5	Krishnagiri	0	0	2252	2500	2252	2500
6	Dharmapuri	2	3	1832	2237	1834	2240
7	Tiruvannamalai	4513	2749	1429	1500	5942	4249
8	Villupuram	6016	4312	1720	1500	7736	5812
9	Salem	1343	940	6530	3772	7873	4712
10	Namakkal	0	0	2034	2534	2034	2534
11	Erode	0	0	2850	2850	2850	2850
12	Tiruppur	0	0	5685	3500	5685	3500
13	The Nilgiris	0	0	950	950	950	950
14	Coimbatore	0	0	12021	4000	12021	4000
15	Dindigul	13	0	2585	3000	2598	3000
16	Karur	0	0	1327	1327	1327	1327
17	Tiruchirappalli	1497	500	9618	3000	11115	3500
18	Perambalur	0	0	841	1360	841	1360
19	Ariyalur	0	0	780	877	780	877
20	Cuddalore	0	4	3070	3200	3070	3204
21	Nagapattinam	0	0	1947	2500	1947	2500
22	Tiruvarur	0	0	1493	2000	1493	2000
23	Thanjavur	0	0	10343	3500	10343	3500
24	Pudukkottai	0	0	1937	2500	1937	2500
25	Sivaganga	0	0	1720	1677	1720	1677
26	Madurai	0	0	8424	3407	8424	3407
27	Theni	0	0	1524	1900	1524	1900
28	Virudhunagar	0	0	2396	2396	2396	2396
29	Ramanathapuram	1	1	1673	2500	1674	2501
30	Thoothukudi	0	0	3050	3530	3050	3530
31	Tirunelveli	357	234	9460	5053	9817	5287
32	Kanniyakumari	0	0	2137	2300	2137	2300
	<b>Total</b>	<b>38433</b>	<b>30694</b>	<b>115485</b>	<b>74799</b>	<b>153918</b>	<b>105493</b>

### First Level Checking of EVMs

Sl.No	Districts	Date of FLC		No. of EVMs checked during FLC	
		From	To	BU	CU
1	Tiruvallur	08.02.2016	25.03.2016	8184	5050
2	Chennai	08.02.2016	25.03.2016	14622	8063
3	Kancheepuram	14.02.2016	18.03.2016	8454	6797
4	Vellore	02.02.2016	23.02.2016	7288	4653
5	Krishnagiri	08.02.2016	23.02.2016	2252	2500
6	Dharmapuri	25.02.2016	08.03.2016	1834	2240
7	Tiruvannamalai	24.02.2016	14.03.2016	5942	4249
8	Villupuram	08.02.2016	25.03.2016	7736	5812
9	Salem	28.01.2016	02.04.2016	7873	4702
10	Namakkal	04.02.2016	22.02.2016	2034	2534
11	Erode	15.02.2016	14.03.2016	2850	2850
12	The Nilgiris	03.02.2016	11.02.2016	950	950
13	Tiruppur	22.02.2016	23.03.2016	5685	3500
14	Coimbatore	08.02.2016	18.03.2016	12021	4000
15	Dindigul	13.02.2016	27.02.2016	2598	3000
16	Karur	08.02.2016	08.03.2016	1327	1327
17	Tiruchirappalli	23.02.2016	17.03.2016	11115	3500
18	Perambalur	13.02.2016	23.02.2016	841	1360
19	Ariyalur	24.02.2016	01.03.2016	780	877
20	Cuddalore	20.02.2016	08.03.2016	3070	3200
21	Nagapattinam	13.02.2016	28.02.2016	1947	2500
22	Tiruvarur	08.02.2016	19.03.2016	1493	2000
23	Thanjavur	08.02.2016	29.03.2016	10343	3500
24	Pudukkottai	16.03.2016	23.03.2016	1937	2500
25	Sivaganga	09.02.2016	03.03.2016	1720	1677
26	Madurai	02.02.2016	19.03.2016	8424	3407
27	Theni	13.02.2016	27.02.2016	1524	1900
28	Virudhunagar	17.02.2016	09.03.2016	2396	2396
29	Ramanathapuram	16.02.2016	07.03.2016	1674	2501
30	Thoothukudi	18.02.2016	17.03.2016	3050	3530
31	Tirunelveli	24.02.2016	29.03.2016	9817	5053
32	Kanniyakumari	18.02.2016	10.03.2016	2137	2300
	<b>Total</b>			<b>153918</b>	<b>104428</b>

**Deployment of EVMs and Malfunctioning of EVM - GE to TNLA, 2016**

Sl.No	Name of District	Deployment of EVMs on Poll Day (Excluding reserve)		No of EVM taken for Training / Demo purpose (30 BU & CU per AC)		No. of EVMs replaced on Poll day	
		BU	CU	BU	CU	BU	CU
1	Tiruvallur	4537	3253	300	300	14	10
2	Chennai	8083	3771	480	480	192	97
3	Kancheepuram	4841	4010	282	282	29	22
4	Vellore	4506	3439	187	143	22	13
5	Krishnagiri	2724	1790	270	180	76	52
6	Dharmapuri	1450	1450	48	48	13	13
7	Tiruvannamalai	3759	2325	240	240	22	19
8	Villupuram	4722	3223	141	135	33	21
9	Salem	4735	3241	164	164	115	74
10	Namakkal	2340	1569	180	180	50	32
11	Erode	2612	2116	240	240	18	16
12	Tiruppur	2875	2324	160	167	16	8
13	The Nilgiris	678	678	50	50	10	10
14	Coimbatore	4467	2911	146	146	11	6
15	Dindigul	2977	2039	70	70	5	5
16	Karur	1758	1012	40	30	33	20
17	Tiruchirappalli	3321	2505	180	180	33	20
18	Perambalur	638	638	60	60	5	5
19	Ariyalur	583	583	20	20	2	2
20	Cuddalore	2544	2256	180	180	77	72
21	Nagapattinam	1723	1502	74	73	6	6
22	Tiruvarur	1152	1152	120	120	19	19
23	Thanjavur	2175	2175	210	210	38	38
24	Pudukkottai	2040	1511	180	180	4	4
25	Sivaganga	1971	1310	100	100	3	3
26	Madurai	4604	2687	300	300	18	15
27	Theni	2354	1177	120	120	52	42
28	Virudhunagar	3241	1872	210	210	16	8
29	Ramanathapuram	1949	1307	120	120	50	31
30	Thoothukudi	1815	1562	180	180	5	5
31	Tirunelveli	3818	2931	300	300	15	12
32	Kanniyakumari	2234	1688	169	169	57	37
	<b>TOTAL</b>	<b>93226</b>	<b>66007</b>	<b>5521</b>	<b>5377</b>	<b>1059</b>	<b>737</b>

## List of Training Materials used

### A. TRAINING FOR ELECTION ADMINISTRATORS

<b>I</b>	<b>Training for ALMTs</b>
1.1	Power Point Module on Electoral Rolls
1.2	Power Point Modules on various aspects of Election Management viz Nominations, Materials, Expenditure Monitoring, EVM, Vulnerability Mapping, SVEEP, Media and Counting.
<b>II</b>	<b>Training for DEOs/ROs</b>
2.1	Training Film on Nomination process and Poll process – ECI
2.2	Training Film on EVM – ECI
2.3	Power Point Presentation Modules on;
	(i) Legal Provisions
	(ii) Nominations, Scrutiny
	(iii) Model Code of Conduct
	(iv) Communication Plan
	(v) Instructions on Expenditure Monitoring
	(vi) Systematic Voters Education and Electoral Participation
	(vii) MCMC and Media Cell
	(viii) Defacement of Property
2.4	Election Management Plan Power Point Module & Check list
2.5	Model Checklist for DEOs
2.6	Model Checklist for TOS
2.7	New Affidavit Formats – ECI Instructions
2.8	Compendium of Instructions Volumes – I, II, III & IV
<b>III</b>	<b>Training for Police Officers</b>
3.1	Power Point Module on various stages of election, pre-poll, poll, post-poll, personnel and logistic movement.
3.2	Power Point Module on Election related legal provisions
3.3	Power Point Module for training the District level Police Officials.



**B. REFRESHER TRAINING FOR NODAL OFFICERS**

<b>IV</b>	<b>Training for Nodal Officers - Power Point Presentation Modules on</b>
4.1	Election Planning
4.2	SMS Monitoring & Communication Plan
4.3	EVM Management
4.4	Help line, Complaint handling
4.5	Media Communication & SVEEP
4.6	Material Management
4.7	Observers, Electoral Roll, BLO's & Polling Station
4.8	Law & Order, Vulnerability Mapping, District Security Plan
4.9	Ballot Papers
4.10	Manpower Management
4.11	Computerization, Nomination
4.12	Counting
<b>V</b>	<b>Training for Expenditure Monitoring Officials</b>
5.1	Power point Module on Election Expenditure Monitoring
5.2	Expenditure Monitoring – ECI instructions Sample report format to be furnished to ECI
<b>VI</b>	<b>Training for Polling Personnel</b>
6.1	Training Film on EVM – ECI
6.2	EVM Training Module
6.3	Power Point Module for Polling Personnel
6.4	Actual Electronic Voting Machines. (for Demo)
6.5	Sample Forms to be used in Polling Stations (for Hands on experience)
6.6	Sealing procedure in EVM and Paper seals

## Training plan - TN Assembly Elections 2016

### A. Trainings completed

Training at	Participating districts	Category of officials being trained	No of officials trained	Period of training	Venue of training	Date of training
<b>At ECI- IIIDEM</b>						
ECI - @ IIIDEM	12 from districts and 3 from CEO office	State Level Master trainers (SLMT's)	15	one day	ECI- IIIDEM New delhi	8 12.2015 to 14.12.2015
ECI - @ IIIDEM	17 AC's of 17 Districts	Deputy collector cadre	17	one day	ECI- IIIDEM New delhi	16/02/2016
<b>At State HQ's</b>						
Chennai	2 DLMT from 32 districts	District Level Master trainers (DLMT's)	64	two days	Anna institute of Management., Chennai	21.12.2015 and 22.12.2015
Chennai	32 Districts	ROs	64	one day	Hotel Ramada	07.03.2016
Chennai	17 AC's of 17 Districts	VVPAT Training for 17 ROs and 17 AROs	34	half day	Collectorate, Chennai	31.03.2016
<b>At Regional Level (in 4 Regions - @8 districts per region) - For Subject Nodal Officers</b>						
Trichy	Perambalur	Subject Nodal officers in the cadre of DC / Tashildar	128	one day - Four batches /each in one class room	Jamal Mohammed college, Trichy	28.12.2015 & 29.12.2015
	Ariyalur					
	Dindigul					
	Nagapattinam					
	Thiruvannamalai					
	Thanjavur					
	Pudukkottai					

Salem					
Dharmapuri					
Namakkal					
Coimbatore					
Erode	Subject Nodal officers in the cadre of DC / Tashildar	128	one day - Four batches /each in one class room	Thyagaraya polytechnic, Salem	30.12.2015 & 31.12.2015
Nilgiris					
Karur					
Tiruppur					
Madurai					
Theni					
Sivaganga					
Ramnad	Subject Nodal officers in the cadre of DC / Tashildar	128	one day - Four batches /each in one class room	Bala mandiram higher secondary school, Madurai	04.01.2016 & 05.01.2016
Virudhunagar					
Thoothukudi					
Tirunelveli					
Kanyakumari					
Chennai					
Tiruvallur					
Kancheepuram					
Vellore	Subject Nodal officers in	128	one day - Four batches /each in one class room	Bharathi Womens college, Chennai	06.01.2016 & 08.01.2016
Tiruvannamalai					
Villupuram					
Cuddalore					
Krishnagiri					

## Annex 6.2 (Contd.)

Training at	Participating districts	Category of officials being trained	No of officials trained	Period of training	Venue of training	Date of training
<b>At Regional Level (in 4 Regions - @8 districts per region) - For DEO's and Police officers</b>						
	Salem					
	Dharmapuri					
	Namakkal					
	Coimbatore	DEO's, ADEO's, SP's, Commissioners & ADSP's (HQ)	40	one day	TN Agri university, Coimbatore	12.01.2016
Coimbatore	Erode					
	Nilgiris					
	Karur					
	Tiruppur					
	Madurai					
	Theni					
	Sivaganga					
	Ramnad					
Madurai	Virudhunagar	DEO's, ADEO's, SP's, Commissioners & ADSP's (HQ)	40	one day	Collectorate, Madurai	19.01.2016
	Thoothukudi					
	Tirunelveli					
	Kanyakumari					
	Chennai					
	Tiruvallur					
	Kancheepuram					
	Vellore					
Chennai	Tiruvannamalai	DEO's, ADEO's, SP's, Commissioners & ADSP's (HQ)	40	one day	Anna institute of Management., Chennai	28.01.2016
	Villupuram					
	Cuddalore					
	Krishnagiri					

Trichy						
Perambalur						
Ariyalur						
Dinidul						
Nagapattinam						
Thiruvarur						
Thanjavur						
Pudukkottai						
Trichy						
		DEO's, ADEO's, SP's, Commissioners & ADSP's (HQ)	40	one day	Collectorate, Trichy	05.02.2016

### Training of trainers and facilitators (TTF) at 2 centres

Thiruvallur						
Chennai						
Kancheepuram						
Vellore						
Tiruvannamalai						
Villupuram						
Trichy						
Perambalur						
Cuddalore						
Nagapattinam						
Tiruvavur						
Thanjavur						
Pudukkottai						
Sivaganga						
Madurai						
virudhunagar						
Ramnad						
Thoothukudi						
Tirunelveli						
Kanyakumari						
Ariyalur						
Chennai						
		SLMT + DLMT + ALMT (of 21 districts)	94	4 Days	Anna institute of Management., Chennai	10.01.2016 to 13.10.2016

Annex 6.2 (Contd.)						
Training at	Participating districts	Category of officials being trained	No of officials trained	Period of training	Venue of training	Date of training
Bhavani sagar-Erode	Coimbatore					
	Dharmapuri					
	Namakkal					
	Salem	SLMT + DLMT	49	4 Days	State Training Institute, Bhavani sagar	19.01.2016 to 22.01.2016
	Erode	+ALMT				
	Nilgiris	(of 11 districts)				
	Karur					
	Tiruppur					
	Dindigul					
	Theni					
Krishnaigiri						
Chennai - 1	Chennai			5 days (inclusive of 1 day subject training -		
	Thiruvallur		32	Nomination, MCC, EEM & Eroll and EVM's)	State Institute of Rural development, Marai malai nagar	22.02.2016 to 26.02.2016
	Villupuram	ALMT's - ARO's	20			
	Kancheepuram		22			
Chennai - 2	Vellore		26	5 days (inclusive of 1 day subject training -		
	Salem		22	Nomination, MCC, EEM & Eroll and EVM's)	State Institute of Rural development, Marai malai nagar	29.02.2016 to 04.03.2016
	Cuddalore	ALMT's - ARO's	18			
	Karur		8			
	Namakkal		12			
	Sivaganga		8			

Tiruvannamalai	16	5 days (inclusive of 1 day subject training - Nomination, MCC, EEM & Eroll and EVM's)	Regional institute of Rural development, SV Nagaram, Tiruvannamalai	22.02.2016 to 26.02.2016
Dharmapuri	10			
Krishnagiri	12			
Nilgiris	6			
Coimbatore	20			
Erode	16			
Tiruppur	16			
Thiruvannamalai	ALMT's - ARO's			
Madurai	20	5 days (inclusive of 1 day subject training - Nomination, MCC, EEM & Eroll and EVM's)	Regional institute of Rural development, T Kallupatti, Madurai	29.02.2016 to 04.03.2016
Theni	8			
Virudhunagar	14			
Ramad	8			
Thoothukudi	12			
Tirunelveli	20			
Kanyakumari	12			
Trichy	18	5 days (inclusive of 1 day subject training - Nomination, MCC, EEM & Eroll and EVM's)	Regional institute of Rural development, Pattukkottai, Thanjavur	07.03.2016 to 11.03.2016
Thanjavur	16			
Tiruvarur	8			
Nagapattinam	12			
Pudukkottai	12			
Dindigul	14			
Perambalur	4			
Ariyalur	4			
Thanjavur	ALMT's - ARO's			
Coimbatore	40	two days	Collectorate	20.04.2016 and 21.04.2016 (2 batches)
Madurai	40	two days	Collectorate	20.04.2016 and 21.04.2016 (2 batches)
Tiruchirappalli	40	two days	Collectorate	20.04.2016 and 21.04.2016 (2 batches)

## Annex 6.2 (Contd.)

Training at	Participating districts	Category of officials being trained	No of officials trained	Period of training	Venue of training	Date of training
<b>At District Level</b>						
	Thiruvallur		50		Collectorate	
	Chennai		48		Collectorate	
	Kancheepuram		45		Collectorate	
	Vellore		51		Collectorate	
	Krishnaigiri		18		Collectorate	
	Dharmapuri		15		Collectorate	
	Tiruvannamalai		24		Collectorate	
	Villupuram		33		Collectorate	
	Salem		33		Collectorate	
	Namakkal		18		Collectorate	
	Erode		24		Collectorate	
	Nilgiris		9		Collectorate	
	Coimbatore		30		Collectorate	
	Dindigul		21		Collectorate	
	Karur	RO's & ARO's (ALMT's)	12	One day	Collectorate	2nd week of Jan 16
	Trichy		27		Collectorate	
	Perambalur		6		Collectorate	
	Cuddalore		27		Collectorate	
	Nagapattinam		18		Collectorate	
	Tiruvavur		12		Collectorate	
	Thanjavur		24		Collectorate	
	Pudukkottai		18		Collectorate	
	Sivaganga		12		Collectorate	
	Madurai		30		Collectorate	
	Theni		12		Collectorate	
	virudhunagar		21		Collectorate	
	Ramnad		12		Collectorate	
	Thoothukudi		18		Collectorate	
	Tirunelveli		40		Collectorate	
	Kanyakumari		18		Collectorate	
	Ariyalur		6		Collectorate	
	Tiruppur		24		Collectorate	
<b>At 32 Districts</b>						



<b>B. Trainings completed</b>						
<b>At District Level</b>						
At 32 District HQ	in 32 districts	MCC and EEM for Political parties	4200	half day	Collectorate	last week of Feb 2016
At 32 District HQ	in 32 districts	Micro observers	4200	half day	Collectorate	two weeks before poll
At 32 District HQ	in 32 districts	Counting staff	9828	half day	Collectorate	after date of poll
<b>At Assembly Level</b>						
At Assembly HQ	in all 234 Assembly Constituency	Zonal officers	3510	one day	RO office	3rd week of feb
		Expenditure team- FS, SST, VST, VVT, AT's	3510	half day	RO office	3rd week of feb
		Polling officers (Pre training)	65616	one day	School / College	first week of March
		Polling officers (3 trainings)	328080	one day	School / College	starting from Second week of March
<b>C. Refresher Training</b>						
<b>At District Level</b>						
At each district (in 32 districts)	in 32 districts	RO's and ARO's	234 + 522	half day	Collectorate	2nd week of March
<b>At Assembly Level</b>						
At each Assembly Constituency	in all 234 Assembly Constituency	Zonal officers	3510	half day	RO office	2nd week of March

## Annex 7.1

## ENFORCEMENT OF MODEL CODE OF CONDUCT

Name of District	PUBLIC PROPERTY										PRIVATE PROPERTY				
	No. of cases recorded					No. of defacement removal	Case Lodged	No. of cases recorded					No. of defacement removal	Case Lodged	
	Wall Writing	Posters	Banners	Others	Total			Wall Writing	Posters	Banners	Others	Total			
1 TIRUVALLUR	3940	15188	3074	973	23175	20560	21	1299	2121	166	141	3727	3730	14	
2 CHENNAI	3239	21034	2087	1089	27449	27449	90	2420	20426	2377	1316	26539	26538	62	
3 KANCHEEPURAM	4898	2790	1120	1867	10675	10193	15	1305	559	180	792	2836	2947	44	
4 VELLORE	3041	4369	1930	1475	10815	10803	67	4042	2258	684	671	7655	7556	54	
5 KRISHNAGIRI	1040	546	316	490	2392	2373	0	909	458	193	9	1569	1576	2	
6 DHARMAPURI	2477	2396	1430	7848	14151	14150	22	2096	683	140	320	3239	3239	30	
7 TIRUVANNAMALAI	2975	1374	562	859	5770	2268	12	3384	552	269	172	4377	1776	7	
8 VILLUPURAM	8219	6383	1632	5028	21262	22214	7	766	58	23	4	851	839	1	
9 SALEM	1872	1742	634	1545	5793	5966	7	1352	1157	301	729	3539	3047	1	
10 NAMAKKAL	1522	2519	4423	731	9195	9195	0	484	122	2	16	624	367	8	
11 ERODE	194	297	208	620	1319	1319	18	322	282	63	335	1002	1002	12	
12 THE NILGIRIS	563	152	572	508	1795	1790	53	0	0	66	0	66	66	0	
13 COIMBATORE	455	1572	1011	156	3194	3028	323	166	67	31	0	264	283	102	
14 DINDIGUL	2544	3380	502	1196	7622	7622	74	1355	1596	163	289	3403	3403	10	
15 KARUR	1584	761	947	763	4035	4498	3	2013	208	25	614	2860	2364	6	

16	TIRUCHIRAPPALLI	922	1427	432	332	3113	3543	0	678	1693	120	85	2576	2774	0
17	PERAMBALUR	1816	1005	1475	38	4334	4334	61	1012	555	59	359	1985	1980	177
18	CUDDALORE	5298	6316	2061	1347	15022	14967	15	1357	1670	271	450	3748	3572	42
19	NAGAPATTINAM	133	192	72	630	1027	1027	0	20	5	3	1	29	29	0
20	THIRUVAURUR	225	272	55	355	907	909	112	28	136	7	12	183	181	25
21	THANJAVUR	3181	3186	851	3731	10949	10949	100	1040	1011	120	717	2888	2952	14
22	PUDUKKOTTAI	294	425	183	1208	2110	2127	1	134	138	117	220	609	332	0
23	SIVAGANGA	566	757	196	220	1739	1771	175	178	306	12	18	514	514	21
24	MADURAI	1107	1193	618	250	3168	3168	55	311	288	163	32	794	794	4
25	THENI	395	399	127	282	1203	1608	95	433	52	6	2	493	3	11
26	VIRUDHUNAGAR	2524	2286	429	955	6194	6173	20	914	1016	160	916	3006	2776	4
27	RAMANATHAPURAM	1463	1774	787	1784	5808	5807	19	435	521	51	93	1100	1100	3
28	THOOTHUKKUDI	998	2672	305	417	4392	4392	26	134	516	62	4028	4740	4740	5
29	TIRUNELVELI	1275	2003	514	1334	5126	5121	13	260	199	28	100	587	560	0
30	KANINIYAKUMARI	2955	3271	746	1723	8695	8516	2	1633	1711	31	1	3376	2913	0
31	ARIYALUR	214	586	92	268	1160	1524	2	238	344	12	30	624	259	0
32	TIRUPPUR	1202	805	665	526	3198	3199	47	715	318	235	504	1772	1772	5
	<b>Total</b>	<b>63111</b>	<b>93072</b>	<b>30056</b>	<b>40548</b>	<b>226787</b>	<b>222563</b>	<b>1455</b>	<b>31433</b>	<b>41026</b>	<b>6140</b>	<b>12976</b>	<b>91575</b>	<b>85984</b>	<b>664</b>

## MCC Cases &amp; Other Electoral Offences Details (04.03.2016 to 16.05.2016)

Sl. No.	District / City	MCC Case Details (Like, defacement of property etc.)							Other Electoral Offence Details (Like, Effigy burning, murder, Rioting etc.)						
		Rep.	Con.	Acq.	PT	UI	AD	Total	Rep.	Con.	Acq.	PT	UI	AD	Total
1	Chennai City	584	0	0	0	584	0	584	95	0	0	0	95	0	95
2	Coimbatore City	168	145	0	16	7	0	168	40	9	0	19	11	1	40
3	Salem City	45	0	0	0	45	0	45	4	0	0	0	4	0	4
4	Madurai City	301	32	0	152	117	0	301	71	0	0	7	64	0	71
5	Trichy City	39	2	0	0	37	0	39	1	0	0	0	1	0	1
6	Thirunelveli City	11	0	0	5	6	0	11	8	0	0	2	2	4	8
7	Tiruppur City	24	13	0	8	3	0	24	23	6	0	14	3	0	23
8	Ariyalur	90	0	0	12	78	0	90	0	0	0	0	0	0	0
9	Coimbatore	159	15	5	75	17	47	159	2	0	0	1	0	1	2
10	Cuddalore	150	0	0	0	150	0	150	21	0	0	0	21	0	21
11	Dindigul	297	7	0	234	54	2	297	37	0	0	22	15	0	37
12	Dharmapuri	25	1	0	10	12	2	25	218	32	0	99	85	2	218
13	Erode	67	1	0	24	42	0	67	7	0	0	3	4	0	7
14	Karur	45	3	0	0	42	0	45	20	0	0	0	20	0	20
15	Kancheperum	69	7	0	53	9	0	69	19	1	0	4	14	0	19
16	Kanniyakumari	108	4	0	59	44	1	108	0	0	0	0	0	0	0
17	Krishnagiri	39	3	0	7	28	1	39	27	0	0	3	24	0	27
18	Madurai	659	48	0	65	545	1	659	27	0	0	0	25	2	27

19	Namakkal	39	3	0	30	4	2	39	31	1	0	27	3	0	31
20	Nagapattinam	59	0	0	40	19	0	59	0	0	0	0	0	0	0
21	Nilgiris	62	0	0	41	21	0	62	2	0	0	2	0	0	2
22	Perambalur	340	0	0	0	340	0	340	2	0	0	0	2	0	2
23	Pudukkottai	62	2	0	40	20	0	62	20	0	0	8	12	0	20
24	Ramnad	189	2	0	87	89	11	189	34	0	0	9	23	2	34
25	Salem	33	1	0	9	23	0	33	16	0	2	0	11	3	16
26	Sivagangai	252	42	0	178	30	2	252	17	1	0	10	5	1	17
27	Thanjavur	175	0	0	0	175	0	175	4	0	0	0	4	0	4
28	Theni	260	14	0	189	57	0	260	186	0	0	130	56	0	186
29	Thiruvallur	8	0	0	0	8	0	8	44	0	0	0	44	0	44
30	Thiruvannamalai	137	2	0	83	52	0	137	38	0	0	19	19	0	38
31	Tiruppur	96	69	0	4	22	1	96	21	0	0	1	20	0	21
32	Tirunelveli	87	3	0	17	67	0	87	7	0	0	1	6	0	7
33	Thiruvarur	128	0	0	94	34	0	128	62	0	0	35	27	0	62
34	Thoothukkudi	98	0	0	9	89	0	98	0	0	0	0	0	0	0
35	Trichy	15	0	0	6	9	0	15	13	0	0	1	12	0	13
36	Vellore	114	1	0	73	38	2	114	2	0	0	2	0	0	2
37	Virudhunagar	49	0	0	31	18	0	49	220	1	0	36	183	0	220
38	Villupuram	136	1	0	67	68	0	136	54	0	0	14	39	1	5
	<b>Grand Total</b>	<b>5219</b>	<b>421</b>	<b>5</b>	<b>1718</b>	<b>3003</b>	<b>72</b>	<b>5219</b>	<b>1393</b>	<b>51</b>	<b>2</b>	<b>469</b>	<b>854</b>	<b>17</b>	<b>1393</b>

## Annex 9.1

Details of SVEEP NODAL Officer			Details of the Computer Programmer		
NAME	Contact No	Whats App No	Name	Contact No	Whats App No.
J.Lakshmi Special Tahsildar Elections	9840929524	9840929524	E.Gnanasekaran	9994070210	9994070210
Tmr R.RANJINI, Education Officer, Greater Chennai Corporation	9445190747	9445190747	Swarupa	8885402707	8885402707
Thiru.P. Murali, DBCWO, Collectorate, Kancheepuram	9445477826	9445477826	M. Murali	9894516307	9894516307
Thiru.P.Narayanan,PA To Collector(Elections)	9445229549	9445229549	V.Murugan	9994708562	9994708562
Tr.T.Kumaresan, DSO, Krishnagiri	9445000396	8344176080	R.Bharath	9865099984	9865099984
Dr. B.M. Senthilkumar , B.V.Sc., Personal Assistant (General) to Collector	9445008135	9943565612	V. Saravanan	9842995136	9842995136
Thiru.M.S.Dhandayuthapani, P .A(General) to Collector(I/c), Tiruvannamalai	9445008158	9445008158	A.Karthikeyan	9942024466	9942024466
Thiru. T. Prabhu Shankar, I.A.S., Sub-Collector, Tindivanam	9445000423	9445000423	P. Thangapandiyan	9626085790	962608579
A.Prakash, ST (Elections)	9842003557	9842003557	M.s.Ashok Kumar	9442130661	9442130661
Thiru.C.Paul Princely Rajkumar, P.A (General) to Collector, Namakkal	9445008144	9894179503	M.Sakthivel	9976298519	9976298519
Dr. P. Menaha, P.A (General) to Collector, Erode	9445008137	9442644799	R. Venkatesan	9842026905	9842026905
P. Geetha Priya, Electoral Registration Officer, & Revenue Divisional Officer, Coonoor, The Nilgiris	9445000438	9445000438	Thamizhvanan	9787727088	9787727088
District Supply Officer, Coimbatore District	9445000245	9445000245	C.Prakash Kumar	9965643347	9965643347
Thiru B.ArunSathya, P.A.(General) to the Collector, Dindigul		9445008136	M.Christo Joseph Savariraj	9894233089	9894233089
Tmt. A.Sivapriya P.A (General) to District Collector, Karur	9445008140	9445008140	S.Karuppaiya	9994395332	9994395332

Details of SVEEP NODAL Officer		Details of the Computer Programmer			
NAME	Contact No	Whats App No	Name	Contact No	Whats App No.
Dr. R.Suman, Assistant Commissioner(Exise), Trichy	9445074602	9994657199	M.Balasubramanian	9443185236	9443185236
Thiru.K.Selvarasu, Project Officer (Mahalir Thittam) DRDA,Perambalur	9444960830	9444960830	Thiru.K.Rajendran	9952757311	9952757311
Thiru.J.Shanmugam,PA(General) to Collector,Cuddalore	9445008134	9445008134	K.Santhappan	9443015321	9443015321
M.Selvakumar , Public Relation Officer	9498042435	9498042435	T.Ramaiyan	9943353394	9943353394
D.Rajaganesan	9442265675	9442265675	S.Rajesh	9787647306	9787647306
T. Rajeshwari, Spl.Tahsildar (Stamps) Collectorate, Thanjavur	9095857091	9095857091	C.Mahalingam	9943848432	9943848432
Thiru. S.R. Subbiah	9443807859	9443807859	A. John Paul	9443639800	9443639800
G.Narayanan	9159155156	9159155156	K.sivakumar	9843121417	9843121417
G.SENTHIL KHUMARI	9445008142	9445008142	M.SURESH ANANDH	9789501297	9789501297
Tmt.N.Rasikala,District Supply and Consumer Protection Officer,Theni	9445000329	9445000329	R.Subramani	9789763328	9789763328
Thiru R.JeyaArulpathy	9498042455	9443178532	N.Muthukumar	9976266162	9976266162
Thiru.V.Muruganandham	9445008147	9445008147	R.Selvakumar	9843571113	9843571113
Thiru.Ramesh Iyer	9443142413	9443142413	E.Saravanan	9790309901	9790309901
Tmt.L.Mythili B.E, Revenue Divisional Officer Tirunelveli	9445000476	9445000476	A.Muthukumaresan	9841052995	9841052995
Thiru. P. Subramanian, Spl Tahsildar Election	9487023666	9487023666	V. Dhinesh Chelliah	9443606293	9443606293
Thiru. J. Balaji	9443091419	9443091419	N. Saravanavasan	9842050007	9842050007
Thiru,J.Sravan Kumar.,I.A.S., Sub-Collector,Tiruppur	9445000443	9445000443	J.Henry Lawrence	9524445151	9524445151

**DETAILS OF NOMINATIONS FILED (District wise)**

S.No	District Name	Total Number of Nominations Received	Number of persons who have Filed Nominations	Number of Nominations Rejected	Number of Nominations withdrawn	Total No.of Candidates in Fray
1	THIRUVALLUR	295	254	69	8	177
2	CHENNAI	609	527	140	9	378
3	KANCHEEPURAM	315	282	113	8	161
4	VELLORE	343	306	92	16	198
5	KRISHNAGIRI	197	153	49	10	94
6	DHARMAPURI	180	148	71	5	72
7	TIRUVANNAMALAI	269	210	60	11	139
8	VILLUPURAM	311	267	61	31	175
9	SALEM	374	306	90	25	191
10	NAMAKKAL	193	161	45	11	105
11	ERODE	264	207	71	14	122
12	THE NILGIRIS	56	51	20	0	31
13	COIMBATORE	345	270	102	14	154
14	DINDIGUL	221	179	55	4	120
15	KARUR*	145	115	23	7	85
16	TIRUCHIRAPPALLI	229	213	61	6	146
17	PERAMBALUR	49	45	16	2	27
18	CUDDALORE	250	188	52	15	121
19	NAGAPATTINAM	144	108	36	3	69
20	THIRUVARUR	125	92	38	2	52



## Annex 10.1 (Contd.)

S.No	District Name	Total Number of Nominations Received	Number of persons who have Filed Nominations	Number of Nominations Rejected	Number of Nominations withdrawn	Total No.of Candidates in Fray
21	THANJAVUR *	195	148	52	5	91
22	PUDUKKOTTAI	158	136	41	10	85
23	SIVAGANGA	110	89	20	8	61
24	MADURAI	297	260	54	24	182
25	THENI	152	123	25	18	80
26	VIRDHUNAGAR	229	188	46	14	128
27	RAMANATHAPURAM	130	111	40	3	68
28	THOOTHUKKUDI	197	170	82	3	85
29	TIRUNELVELI	304	240	72	24	144
30	KANNIYAKUMARI	135	128	31	6	91
31	ARIYALUR	50	41	13	0	28
32	TIRUPPUR	280	185	34	35	116
	<b>Grand TOTAL</b>	<b>7151</b>	<b>5901</b>	<b>1774</b>	<b>351</b>	<b>3776</b>

\* The General Elections to 134.Aravakurichi & 174.Thanjavur Assembly Constituencies was announced by the Election Commission on India on 26.10.2016 and the poll & counting were taken on 19.11.2016 & 22.11.2016 respectively.

## Annex 10.2

## Details of Nominations filed (Party Wise)

District No.	Name of the District	List of Contesting Candidates																				Independents						
		National Parties					State Parties					Other State Parties											Registered Parties					
		BJP	BSP	CPI	CPM	INC	NCP	AD MK	DM DK	DMK	AIFB	AIM IM	IU ML	JD (S)	JD (U)	JKN PP	LJP	PMK	SP	GMI	IJK		KM DK	ntk	TM MK	YSP	Oth-ers	IND
1	2	3	4	5	6	7	8	9	10	11	12	13	14	15	16	17	18	19	20	21	22	23	24	25	26	27	28	29
1	THIRUVALLUR	9	9	1	1	3	1	10	4	7	0	0	0	0	0	0	1	10	0	0	1	1	10	0	5	19	85	177
2	CHENNAI	15	12	1	2	2	0	16	7	14	0	0	0	0	0	0	4	16	0	3	1	1	16	0	13	46	209	378
3	KANCHEEPURAM	9	9	0	0	1	0	11	6	10	0	0	0	0	0	2	11	1	1	1	2	3	11	0	0	17	67	161
4	VELLORE	11	10	1	0	1	0	13	6	10	0	1	1	0	0	4	13	4	0	2	1	11	0	0	0	36	73	198
5	KRISHNAGIRI	5	1	1	0	1	5	6	2	5	0	1	0	0	0	0	6	0	1	1	5	6	0	1	15	32	94	
6	DHARMAPURI	2	5	1	0	0	1	5	3	5	0	0	0	1	0	0	5	1	1	1	2	4	5	0	3	4	24	72
7	TIRUVANNAMALAI	6	7	1	1	2	0	8	5	6	0	0	0	0	0	0	8	8	2	2	0	8	0	0	0	10	65	139
8	VILLUPURAM	6	8	0	1	0	0	11	5	10	0	0	1	0	0	2	11	2	1	5	3	11	0	1	12	85	175	
9	SALEM	6	6	1	1	2	5	11	5	9	0	0	0	0	1	0	11	2	1	5	11	11	0	2	12	89	191	
10	NAMAKKAL	5	1	0	0	1	0	6	4	5	0	0	0	0	0	0	6	0	3	1	6	6	0	1	7	53	105	
11	ERODE	8	7	1	1	1	0	8	4	7	0	0	0	4	0	0	8	0	4	0	8	8	1	0	18	34	122	
12	THE NILGIRIS	3	0	0	1	1	0	3	2	2	0	0	0	0	0	3	0	2	0	2	0	0	3	1	1	1	8	31
13	COIMBATORE	10	6	1	2	2	2	10	4	7	2	0	0	0	0	10	1	4	0	10	10	4	0	26	43	154		
14	DINDIGUL	5	6	1	2	1	1	7	4	6	0	0	0	0	0	2	7	0	0	2	4	7	1	0	9	55	120	
15	KARUR	3	4	0	0	1	0	4	2	2	0	0	0	0	0	4	0	4	0	1	4	4	2	0	9	44	85	

16	TIRUCHIRAPPALLI	5	6	1	1	2	1	9	4	6	2	0	1	0	0	0	1	8	0	5	4	2	9	3	1	26	49	146
17	PERAMBALUR	1	1	0	0	1	2	1	2	0	0	0	0	0	0	0	1	2	0	0	1	1	2	1	0	2	9	27
18	CUDDALORE	6	6	0	2	1	0	9	4	8	0	0	0	0	0	0	0	9	0	0	3	0	9	0	0	7	57	121
19	NAGAPATTINAM	5	6	1	1	1	0	6	3	3	0	0	1	0	0	0	0	6	0	0	1	0	6	2	0	8	19	69
20	THIRUVARUR	3	2	2	1	1	0	4	1	3	0	0	0	0	0	0	0	4	0	0	1	0	4	3	0	2	21	52
21	THANJAVUR	7	5	1	1	2	0	8	4	6	0	0	0	0	0	0	0	8	0	0	1	0	8	7	0	9	24	91
22	PUDUKKOTTAI	2	5	1	1	1	0	6	2	5	0	0	0	0	0	0	0	6	1	0	4	0	6	2	1	8	34	85
23	SIVAGANGA	2	2	2	0	1	0	4	0	3	0	0	0	0	0	0	0	4	0	2	2	0	4	1	0	14	20	61
24	MADURAI	9	5	2	1	2	0	10	3	8	1	0	0	0	0	0	4	10	1	4	1	0	9	3	2	35	72	182
25	THENI	4	2	0	1	0	0	4	2	4	0	0	0	1	0	0	0	4	3	1	0	0	4	4	1	12	33	80
26	VIRDHUNAGAR	7	3	2	1	1	0	7	3	5	0	0	0	1	1	7	0	0	0	0	0	0	7	2	1	12	68	128
27	RAMANATHAPURAM	4	4	0	0	1	1	4	2	2	0	0	0	0	0	0	0	3	0	0	0	0	4	3	0	10	30	68
28	THOOTHUKKUDI	5	4	0	0	1	0	6	2	4	0	0	0	0	0	1	6	0	1	0	1	0	6	2	1	14	32	85
29	TIRUNELVELI	10	5	1	1	2	0	10	5	6	2	0	1	0	0	1	0	10	1	0	0	0	10	7	1	18	53	144
30	KANNIYAKUMARI	6	3	0	1	3	0	6	2	3	0	0	1	0	0	0	6	0	3	0	0	0	6	0	0	20	31	91
31	ARIYALUR	1	2	0	0	1	1	2	1	1	0	0	0	0	0	1	2	0	0	1	0	2	0	0	0	2	11	28
32	TIRUPPUR	8	6	2	1	2	1	8	2	6	0	0	0	0	0	0	8	1	3	0	7	7	3	0	14	37	116	
	<b>Total</b>	<b>188</b>	<b>158</b>	<b>25</b>	<b>25</b>	<b>41</b>	<b>20</b>	<b>234</b>	<b>104</b>	<b>180</b>	<b>7</b>	<b>2</b>	<b>5</b>	<b>2</b>	<b>6</b>	<b>2</b>	<b>24</b>	<b>232</b>	<b>26</b>	<b>43</b>	<b>44</b>	<b>71</b>	<b>230</b>	<b>52</b>	<b>35</b>	<b>454</b>	<b>1566</b>	<b>3776</b>

### District wise details of Service Voters and Preventive Detainee

Sl. No.	Name of District	Total Number of Postal Ballots Printed and Issued							Preventive detainee persons	Total
		Total Number of Postal Ballots Printed	Sent to Army	Sent to Navy	Sent to Airforce	Sent to Para-military (BSF, CISF, CRPF)	Polling person including Police and others on Election duty			
1	2	3	4	5	6	7	8	9	10	
1	THIRUVALLUR	31013	1142	98	62	826	16909	0	19037	
2	CHENNAI	36029	726	96	28	146	17923	0	18919	
3	KANCHEEPURAM	35215	622	29	11	9	18875	5	19551	
4	VELLORE	32500	2695	0	0	0	14967	3	17665	
5	KRISHNAGIRI	24758	3834	0	0	46	9422	1	13303	
6	DHARMAPURI	12146	1154	0	0	0	10982	10	12146	
7	TIRUVANNAMALAI	25510	3310	193	227	515	12680	4	16929	
8	VILLUPPURAM	35250	1766	18	24	86	16724	0	18618	
9	SALEM	38500	1323	22	14	352	23678	9	25398	
10	NAMAKKAL	20500	274	7	7	105	11265	12	11670	
11	ERODE	20600	267	11	26	88	11202	2	11596	
12	TIRUPPUR	23605	303	5	0	2	10511	2	10823	
13	THE NILGIRIS	10888	2147	1	11	49	4393	0	6601	
14	COIMBATORE	22853	1052	0	0	0	14674	4	15730	
15	DINDIGUL	29850	1533	8	5	499	13341	1	15387	
16	KARUR	11115	75	0	1	9	7086	2	7173	
17	TIRUCHIRAPPALLI	25000	262	4	20	75	18132	3	18496	
18	PERAMBALUR	5300	179	0	0	14	4290	4	4487	
19	ARIYALUR	5900	816	2	0	6	2624	0	3448	
20	CUDDALORE	21370	478	0	0	0	13695	4	14177	
21	NAGAPATTINAM	13745	267	6	2	63	8082	0	8420	
22	THIRUVARUR	12000	242	0	0	540	6242	5	7029	
23	THANJAVUR	18250	1156	10	25	61	13917	0	15169	
24	PUDUKKOTTAI	16000	434	0	0	0	7125	2	7561	
25	SIVAGANGA	14500	2142	0	0	0	7397	0	9539	
26	MADURAI	31100	6623	786	560	625	15383	0	23977	
27	THENI	12870	448	0	5	11	8234	2	8700	
28	VIRUDHUNAGAR	28140	3168	1	0	540	11074	0	14783	
29	RAMANATHAPURAM	11100	1154	3	0	67	7108	0	8332	
30	THOOTHUKUDI	21432	2339	10	33	299	12121	6	14808	
31	TIRUNELVELI	27120	1930	134	16	169	17545	19	19813	
32	KANNIYAKUMARI	24050	5801	124	134	257	7953	11	14280	
	<b>TOTAL</b>	<b>698209</b>	<b>49662</b>	<b>1568</b>	<b>1211</b>	<b>5459</b>	<b>375554</b>	<b>111</b>	<b>433565</b>	

**List of Stationery Materials Supplied by the Director of Stationery & Printing to the DEOs and ROs**

Sl.No.	Item	Total Quantity Supplied
1.	Pin Strips (100 Pins each)	18942 Strips
2.	White Twine (Good Qlty.) (10 Mtrs. Each)	75768 Balls
3.	Brown Sheets for Packing RA-I Size	227303 Sheets
4.	Sealing Wax Sticks (IS 868: 1990) (100 gms. Each)	454607 Nos.
5.	Khadi Mull (22.5 cm /piece)	17046 Mtrs.
6.	Ordinary Pencil Black	75768 Nos.
7.	Ball Pen – Blue	227303 Nos.
8.	Ball Pen – Red	75768 Nos.
9.	Blade	75768 Nos.
10.	Candle Stick	303071 Nos.
11.	Carbon Paper	227303 Sheets
12.	Cloth or Rag for removing oil (Salampur Cloth)	56826 Mtrs.
13.	Plastic Cup/ Plastic Box	75768 Nos.
14.	Rubber Bands	1515355 Nos.
15.	Cello Tape	75768 Nos.
16.	White Paper RA-II size (43 x 61 x 60 GSM)	138965 Sheets
17.	Rubber Stamp Pad	75768 Nos.
18.	Rubber Stamp Ink (Purple Colour)	75768 Nos.
19.	Drawing Pins	1894194 Nos
20.	Gum Bottle (Each 500 ml)	75768 Bottles
21.	Flat Metal Rule	75768 Nos.
22.	White Copier Paper - A4 Size (80 GSM)	8200 Reams
23.	Tags	169300 Nos.
24.	Gem Clips	1374 Packets
25.	Pins	7880 Packets
26.	Flat File Cases (Pads)	65500 Nos.
27.	Stapler Pins	4004 Boxes
28.	Three Cornered Needles	788 Nos.
29.	White Twine (Good Quality)	194400 Mtrs.
30.	Sealing Wax (IS 868: 1990)	1544 Kgs

**COLOUR CODING OF FORMS**

1	Presiding Officer's Diary – <b>BLUE COLOUR</b>
2	Cover for Presiding Officer's Diary <b>BLUE COLOUR</b>
3	Form 17-C Account of votes Recorded <b>GREEN COLOUR</b>
4	Cover for Accounts of Votes Recorded and Paper Seal Account ( <b>GREEN COVER</b> )
5	Declaration by the Presiding Officer before commencement and close of Poll. <b>YELLOW COLOUR</b>
6	Cover for Declaration by the Presiding Officer before commencement and close of Poll. <b>YELLOW COLOUR</b>
7	Statutory Cover - Packet I <b>GREEN COLOUR</b>
8	Non Statutory Cover Packet II <b>YELLOW COLOUR</b>
9	Non Statutory Cover – Packet III <b>BROWN COLOUR</b>
10	Master Cover <b>WHITE COLOUR</b>
11	Other Miscellaneous items Cover <b>BLUE COLOUR</b>
12	Miscellaneous items Cover <b>BROWN COLOUR</b>
13	Cover for Marked copy of Electoral Roll <b>WHITE COLOUR</b>
14	Cover for Register of Voters 17-A <b>WHITE COLOUR</b>
15	Declaration by the Presiding Officer before commencement and close of Poll. – <b>YELLOW COLOUR</b>
16	Cover for Marked copy of Electoral Roll <b>WHITE COLOUR</b>
17	Register of Voters 17-A <b>WHITE COLOUR WITH WRAPPER IN WHITE COLOUR</b>

**List of cases referred for MCMC violations and Notices Issued**

<b>Sl. No</b>	<b>Complainant regarding violation</b>	<b>Violation complained</b>	<b>Date of Issue of Notice</b>	<b>Name of the Political party/ Candidate/ TV channel/ Media to whom notice was issued</b>
1	Thiru G.Devarajan, Joint secretary, DMK legal wing, DMK party, Anna arivalayam, Teynampet, Chennai - 18 & Thiru A.P.Nagarajan, AIADMK party, Avvai shanmugam salai, Royapettah, Chennai - 14	Complaint on both DMK and AIADMK parties that they had telecast political advertisement in all TV channels with out mentioning MCMC pre-certification number.	Notice issued through the Commissioner, Greater Chennai Corporation, Chennai on 12.05.2016.	Kalaighar TV, Adithya TV, Sun News, Isai aruvi, Murasu, Siripoli and Jaya TV group channels.
2	AIADMK IT wing, Lloyds road, Chennai	DMK party had done campaigning activities in social media in favour of DMK party president.	15.05.2016	DMK party

### Details of Expenditure monitoring teams

Sl. No.	Name of the District	Number of ACs	No of Flying Squads	No of static Squads	No of Video Surveillance teams	No of Video Viewing teams	No of Accounting teams	No of Assistant Expenditure Observers
1	2	3	4	5	6	7	8	9
1	THIRUVALLUR	10	30	30	10	10	10	10
2	CHENNAI	16	48	48	16	16	16	16
3	KANCHEEPURAM	11	33	33	11	11	11	11
4	VELLORE	13	39	39	13	13	13	13
5	KRISHNAGIRI	6	18	18	6	6	6	6
6	DHARMAPURI	5	15	15	5	5	5	5
7	TIRUVANNAMALAI	8	24	24	8	8	8	8
8	VILLUPURAM	11	33	33	11	11	11	11
9	SALEM	11	33	33	11	11	11	11
10	NAMAKKAL	6	18	18	6	6	6	6
11	ERODE	8	24	24	8	8	8	8
12	THE NILGIRIS	3	9	9	3	3	3	3
13	COIMBATORE	10	30	30	10	10	10	10
14	DINDIGUL	7	21	21	7	7	7	7
15	KARUR	4	12	12	4	4	4	4
16	TIRUCHIRAPPALLI	9	27	27	9	9	9	9
17	PERAMBALUR	2	6	6	2	2	2	2
18	CUDDALORE	9	27	27	9	9	9	9
19	NAGAPATTINAM	6	18	18	6	6	6	6
20	THIRUVARUR	4	12	12	4	4	4	4
21	THANJAVUR	8	24	24	8	8	8	8
22	PUDUKKOTTAI	6	18	18	6	6	6	6
23	SIVAGANGA	4	12	12	4	4	4	4
24	MADURAI	10	30	30	10	10	10	10
25	THENI	4	12	12	4	4	4	4
26	VIRUDHUNAGAR	7	21	21	7	7	7	7
27	RAMANATHAPURAM	4	12	12	4	4	4	4
28	THOOTHUKKUDI	6	18	18	6	6	6	6
29	TIRUNELVELI	10	30	30	10	10	10	10
30	KANNIYAKUMARI	6	18	18	6	6	6	6
31	ARIYALUR	2	6	6	2	2	2	2
32	TIRUPPUR	8	24	24	8	8	8	8
	<b>TOTAL</b>	<b>234</b>	<b>702</b>	<b>702</b>	<b>234</b>	<b>234</b>	<b>234</b>	<b>234</b>



**SEIZURE DETAILS - District Wise**

Sl. No	Name of the District	Seized by Income Tax Dept	Cash Seized by			Total	Released Amount	Remaining Amount
			Flying Squad	Other Police Authorities	Static Surveillance Team			
(1)	(2)	(3)	(4)	(5)	(6)	(7)	(8)	(9)
1	Ariyalur	2,600,000	10,237,938	0	6,958,220	19,796,158	13,791,848	6,004,310
2	Chennai	123,833,260	58,272,590	811,550	43,582,790	226,500,190	39,640,455	186,859,735
3	Coimbatore	13,491,250	18,375,865	789,000	5,153,970	37,810,085	9,664,280	28,145,805
4	Cuddalore	0	316,774	13,000	5,899,910	6,229,684	5,444,710	784,974
5	Dharmapuri	6,000,000	9,727,002	49,350	2,536,400	18,312,752	9,480,110	8,832,642
6	Dindigul	1,100,000	10,688,459	5,564,000	5,669,827	21,922,286	4,439,018	17,483,268
7	Erode	11,300,000	7,613,450	4,209,315	7,833,120	30,955,885	11,198,570	19,757,315
8	Kancheepuram	25,600,000	802,000	0	0	26,402,000	0	26,402,000
9	Kanniyakumari	0	2,505,465	0	3,407,400	5,912,865	4,694,545	1,218,320
10	Karur	67,540,140	84,397,340	0	5,778,940	157,716,420	38,537,060	119,179,360
11	Krishnagiri	31,350,000	22,543,620	322,985	37,364,450	91,581,055	13,425,000	78,156,055
12	Madurai	5,500,000	11,033,665	602,482	16,073,930	33,210,077	17,825,870	15,384,207
13	Nagapattinam	14,800,000	6,661,450	55,000	25,523,582	47,040,032	15,796,002	31,244,030
14	Namakkal	0	6,663,440	0	6,571,500	13,234,940	12,470,240	764,700
15	Perambalur	0	5,052,570	0	1,661,140	6,713,710	6,027,475	686,235
16	Pudukkottai	0	6,037,980	200,000	16,230,400	22,468,380	19,225,080	3,243,300
17	Ramanathapuram	0	1,838,812	47,800	1,915,070	3,801,682	3,639,182	162,500
18	Salem	0	44,395,484	122,000	31,143,550	75,661,034	43,396,670	32,264,364
19	Sivagangai	0	2,683,500	0	1,466,470	4,149,970	2,900,450	1,249,520
20	Thanjavur	0	8,284,790	400	5,448,885	13,734,075	5,379,505	8,354,570
21	The Nilgiris	1,900,000	7,748,650	1,595,880	6,421,940	17,666,470	14,291,550	3,374,920
22	Theni	0	2,553,400	251,100	5,557,890	8,362,390	6,660,690	1,701,700
23	Thoothukudi	0	13,621,275	14,500	2,381,190	16,016,965	14,370,815	1,646,150
24	Tiruchirappalli	0	3,627,285	11,360	36,447,116	40,085,761	38,257,351	1,828,410
25	Tirunelveli	0	7,310,960	13,700	1,346,000	8,670,660	6,991,890	1,678,770
26	Tiruppur	0	14,551,027	44,950	15,141,380	29,737,357	11,442,137	18,295,220
27	Tiruvallur	1,600,000	5,425,255	0	9,420,120	16,445,375	11,903,660	4,541,715
28	Tiruvannamalai	0	32,649,400	28,200	9,389,215	42,066,815	40,089,635	1,977,180
29	Tiruvarur	1,019,600	6,789,560	0	14,266,337	22,075,497	19,968,717	2,106,780
30	Vellore	2,790,000	10,151,460	0	16,367,930	29,309,390	26,519,390	2,790,000
31	Villupuram	21,797,860	9,638,720	0	1,745,990	33,182,570	6,714,350	26,468,220
32	Virudhunagar	0	7,418,300	103,100	2,624,427	10,145,827	9,956,667	189,160
	<b>Total</b>	<b>332,222,110</b>	<b>439,617,486</b>	<b>14,849,672</b>	<b>351,329,089</b>	<b>1,138,018,357</b>	<b>484,142,922</b>	<b>653,875,435</b>

**LIST OF STAR CAMPAIGNERS****General Elections to Tamil Nadu Legislative Assembly 2016  
Total No. of star campaigners: 947**

<b>I RECOGNISED NATIONAL PARTIES</b>	
1. BAHUJAN SAMAJ PARTY	39
2. BHARATIYA JANATA PARTY	39
3. COMMUNIST PARTY OF INDIA	40
4. COMMUNIST PARTY OF INDIA (MARXIST)	40
5. INDIAN NATIONAL CONGRESS	40
6. NATIONALIST CONGRESS PARTY	40
	<b>238</b>
<b>II RECOGNISED STATE PARTIES</b>	
1. ALL INDIA ANNA DRAVIDA MUNNETRA KAZHAGAM	40
2. DRAVIDA MUNNETRA KAZHAGAM	40
3. DESIYA MURPOKKU DRAVIDAR KAZHAGAM	40
	<b>120</b>
<b>III REGISTERED UNRECOGNISED POLITICAL PARTIES</b>	
AKHILA INDIA JANANAYAKA MAKKAL KATCHI (DR. ISAAC)	<b>20</b>
ALL INDIA MOOVENDAR MUNNANI KAZHAGAM	<b>17</b>
ALL INDIA FORWARD BLOC	<b>11</b>
ALL INDIA SAMATHUVA MAKHAL KATCHI	<b>20</b>
AMBEDKAR PEOPLES MOVEMENT	<b>15</b>
DESIYA MAKAL SAKTHI KATCHI	<b>02</b>
GANASANGAM PARTY OF INDIA	<b>12</b>
GANDHIYA MAKKAL IYAKKAM	<b>13</b>
GOKULA MAKKAL KATCHI	<b>04</b>
INDHU DRAVIDA MAKKAL KATCHI	<b>01</b>
INDIA DRAVIDA MAKKAL MUNNETRA KATCHI	<b>09</b>
INDIA KUDIYARASU KATCHI	<b>20</b>
INDIA MAKKAL KALVI MUNNETRA KAZHAKAM	<b>20</b>

**Annex 13.4 (Contd.)**

INDIAN CHRISTIAN FRONT	20
INDIAN NATIONAL LEAQUE	08
INDIAN UNION MUSLIM LEAGUE	20
INDIYA JANANAYAKA KATCHI	20
JANATHA DAL (UNITED) TAMIL NADU	20
JHARKHAND MUKTI MORCHA	20
KONGUNADU MAKKAL DESIA KATCHI	20
LOK JANASAKTHI PARTY	20
MAKKAL MANADU KATCHI	20
MANITHANEYA MAKKAL KATCHI	20
MARUMALARCHI DRAVIDA MUNNETRA KAZHAGAM	20
NAAM TAMILAR KATCHI	20
PATTALI MAKKAL KATCHI	20
PURATCHI PHARATHAM	20
PUTHIYA TAMILAGAM	20
REPUBLICIAN PARTY OF INDIA (A)	04
SAMAJWADI PARTY	19
SOCIAL DEMOCRATIC PARTY OF INDIA	07
SOCIALIST JANATA PARTY	11
TAMIL MAANILA CONGRESS	20
TAMILAGA MAKKAL MUNNETRA KAZHAGAM	12
TAMILAR DESIYA MUNNANI	15
TAMIZHAGA VAAZHURIMAI KATCHI	20
THAMIZHAGA MUNNETRA CONGRESS	09
VIDUTHALAI SIRUTHAIGAL KATCHI	20
	<b>589</b>
TOTAL	<b>947</b>

Annex 13.5

**Election Expenditure Statement for Lodging of Election Expenses of the Candidates**

Sl. No	Name of the District	Total Number of Contesting Candidates				Number of Candidates who have submitted Election Expenditure Statement				Number of Candidates yet to submit Election Expenditure Statement						
		Recognised National Party	Recognised State party	Registered Party	Independents	Recognised National Party	Recognised State party	Registered Party	Independents	Recognised National Party	Recognised State party	Registered Party	Independents	Total		
1	Ariyalur	5	4	8	11	28	5	4	8	11	28	0	0	0	0	0
2	Chennai	32	37	100	209	378	31	37	92	194	354	1	0	8	15	24
3	Coimbatore	23	21	66	44	154	23	21	66	44	154	0	0	0	0	0
4	Cuddalore	15	21	28	57	121	15	21	28	57	121	0	0	0	0	0
5	Dharmapuri	8	19	21	24	72	8	19	21	24	72	0	0	0	0	0
6	Dindigul	16	17	33	54	120	16	17	30	49	112	0	0	3	5	8
7	Erode	18	19	51	34	122	18	19	51	34	122	0	0	0	0	0
8	Kancheepuram	19	27	48	67	161	19	27	48	67	161	0	0	0	0	0
9	Kanniyakumari	13	11	32	35	91	13	11	32	35	91	0	0	0	0	0
10	Karur*	8	9	23	48	88	8	9	23	48	88	0	0	0	0	0
11	Krishnagiri	13	13	36	32	94	13	13	33	29	88	0	0	3	3	6
12	Madurai	19	21	70	72	182	18	21	61	64	164	1	0	9	8	18
13	Nagapattinam	14	12	24	19	69	12	12	22	13	59	2	0	2	6	10
14	Namakkal	7	15	30	53	105	7	15	29	53	104	0	0	1	0	1
15	Perambalur	3	5	10	9	27	3	5	10	9	27	0	0	0	0	0

16	Pudukkottai	10	13	28	34	85	10	13	28	34	85	0	0	0	0	0	0
17	Ramanathapuram	10	8	20	30	68	10	8	15	24	57	0	0	5	6	11	
18	Salem	21	25	56	89	191	21	25	55	89	190	0	0	1	0	1	
19	Sivagangai	7	7	27	20	61	7	7	25	16	55	0	0	2	4	6	
20	Thanjavur*	17	18	31	27	93	17	18	31	27	93	0	0	0	0	0	
21	The Nilgiris	5	7	11	8	31	5	7	10	8	30	0	0	1	0	1	
22	Theni	7	10	28	35	80	7	10	27	34	78	0	0	1	1	2	
23	Thoothukudi	10	12	31	32	85	10	12	31	32	85	0	0	0	0	0	
24	Tiruchirappalli	16	19	62	49	146	16	19	62	49	146	0	0	0	0	0	
25	Tirunelveli	19	21	46	58	144	19	21	46	56	142	0	0	0	2	2	
26	Tiruppur	20	16	43	37	116	19	16	41	33	109	1	0	2	4	7	
27	Tiruvallur	25	22	45	85	177	25	22	45	85	177	0	0	0	0	0	
28	Tiruvannamalai	17	19	36	67	139	17	19	35	65	136	0	0	1	2	3	
29	Tiruvarur	9	8	14	21	52	9	8	14	21	52	0	0	0	0	0	
30	Vellore	23	29	71	75	198	23	29	65	75	192	0	0	6	0	6	
31	Villupuram	15	26	49	85	175	15	26	49	81	171	0	0	0	4	4	
32	Virudhunagar	14	15	34	65	128	14	14	29	63	120	0	1	5	2	8	
	Total	458	526	1212	1585	3781	453	525	1162	1523	3663	5	1	50	62	118	

\*included rescinded Elections to 134.Aravakurichi and 174.Thanjavur Assembly Constituencies which was held on 19.11.2016

**POLITICAL PARTY WISE CERTIFICATES ISSUED BY THE MEDIA  
CERTIFICATION AND MONITORING COMMITTEE (MCMC)**

Sl. No	Date of Receipt	From Whom	Date of issue of Certificate
1	19.03.2016	AIADMK	19.03.2016
2	01.04.2016	DMK	02.04.2016
3	01.04.2016	BJP	02.04.2016
4	04.04.2016	BJP	06.04.2016
5	04.04.2016	BJP	06.04.2016
6	04.04.2016	BJP	06.04.2016
7	06.04.2016	DMK	06.04.2016
8	06.04.2016	DMK	06.04.2016
9	07.04.2016	BJP	09.04.2016
10	07.04.2016	PMK	09.04.2016
11	09.04.2016	DMK	09.04.2016
12	09.04.2016	DMK	09.04.2016
13	11.04.2016	CPI (M)	11.04.2016
14	09.04.2016	BJP	11.04.2016
15	12.04.2016	DMK	13.04.2016
16	12.04.2016	DMK	13.04.2016
17	13.04.2016	PMK	13.04.2016
18	15.04.2016	DMK	16.04.2016
19	15.04.2016	DMK	16.04.2016
20	15.04.2016	IJK	16.04.2016
21	15.04.2016	CPI (M)	15.04.2016
22	16.04.2016	BJP	16.04.2016
23	16.04.2016	BJP	16.04.2016
24	16.04.2016	DMK	16.04.2016
25	19.04.2016	BJP	20.04.2016
26	19.04.2016	BJP	20.04.2016
27	19.04.2016	BJP	20.04.2016
28	19.04.2016	BJP	20.04.2016
29	19.04.2016	BJP	20.04.2016
30	19.04.2016	BJP	20.04.2016
31	19.04.2016	BJP	20.04.2016
32	19.04.2016	AIADMK	20.04.2016
33	20.04.2016	DMK	20.04.2016
34	20.04.2016	DMK	20.04.2016
35	20.04.2016	PMK	20.04.2016
36	20.04.2016	DMK	21.04.2016

**Annex 15.1 (Contd.)**

<b>Sl. No</b>	<b>Date of Receipt</b>	<b>From Whom</b>	<b>Date of issue of Certificate</b>
37	20.04.2016	DMK	21.04.2016
38	21.04.2016	IJK	21.04.2016
39	21.04.2016	IJK	21.04.2016
40	21.04.2016	AIADMK	21.04.2016
41	21.04.2016	AIADMK	21.04.2016
42	21.04.2016	PMK	21.04.2016
43	22.04.2016	DMK	22.04.2016
44	22.04.2016	DMK	22.04.2016
45	22.04.2016	DMK	22.04.2016
46	22.04.2016	PMK	23.04.2016
47	22.04.2016	AIADMK	23.04.2016
48	22.04.2016	AIADMK	23.04.2016
49	25.04.2016	DMDK	25.04.2016
50	25.04.2016	PMK	25.04.2016
51	25.04.2016	AIADMK	25.04.2016
52	25.04.2016	AIADMK	25.04.2016
53	25.04.2016	AIADMK	25.04.2016
54	25.04.2016	PMK	25.04.2016
55	26.04.2016	IJK	26.04.2016
56	26.04.2016	IJK	26.04.2016
57	26.04.2016	DMK	26.04.2016
58	26.04.2016	DMK	26.04.2016
59	26.04.2016	DMK	26.04.2016
60	26.04.2016	DMDK	28.04.2016
61	27.04.2016	BJP	28.04.2016
62	27.04.2016	DMK	28.04.2016
63	27.04.2016	BJP	28.04.2016
64	27.04.2016	BJP	28.04.2016
65	27.04.2016	AIADMK	28.04.2016
66	27.04.2016	AIADMK	28.04.2016
67	27.04.2016	AIADMK	28.04.2016
68	26.04.2016	BJP	28.04.2016
69	26.04.2016	BJP	28.04.2016
70	26.04.2016	BJP	28.04.2016
71	28.04.2016	BJP	28.04.2016
72	28.04.2016	BJP	28.04.2016
73	28.04.2016	BJP	29.04.2016

Sl. No	Date of Receipt	From Whom	Date of issue of Certificate
74	28.04.2016	BJP	29.04.2016
75	28.04.2016	BJP	29.04.2016
76	29.04.2016	DMK	29.04.2016
77	29.04.2016	AIADMK	29.04.2016
78	29.04.2016	BJP	30.04.2016
79	29.04.2016	BJP	30.04.2016
80	29.04.2016	BJP	30.04.2016
81	29.04.2016	BJP	30.04.2016
82	29.04.2016	BJP	30.04.2016
83	29.04.2016	BJP	30.04.2016
84	29.04.2016	BJP	30.04.2016
85	29.04.2016	BJP	30.04.2016
86	29.04.2016	BJP	30.04.2016
87	29.04.2016	BJP	30.04.2016
88	29.04.2016	BJP	30.04.2016
89	30.04.2016	DMDK	30.04.2016
90	30.04.2016	PMK	30.04.2016
91	30.04.2016	PMK	30.04.2016
92	30.04.2016	PMK	30.04.2016
93	30.04.2016	PMK	30.04.2016
94	30.04.2016	PMK	30.04.2016
95	30.04.2016	TMC	30.04.2016
96	02.05.2016	AIADMK	02.05.2016
97	02.05.2016	AIADMK	02.05.2016
98	02.05.2016	AIADMK	02.05.2016
99	02.05.2016	AIADMK	02.05.2016
100	02.05.2016	AIADMK	02.05.2016
101	02.05.2016	AIADMK	02.05.2016
102	02.05.2016	AIADMK	02.05.2016
103	02.05.2016	BJP	02.05.2016
104	02.05.2016	BJP	02.05.2016
105	02.05.2016	BJP	02.05.2016
106	02.05.2016	BJP	02.05.2016
107	02.05.2016	BJP	02.05.2016
108	02.05.2016	BJP	02.05.2016
109	02.05.2016	BJP	02.05.2016
110	02.05.2016	BJP	02.05.2016



## Annex 15.1 (Contd.)

Sl. No	Date of Receipt	From Whom	Date of issue of Certificate
111	02.05.2016	BJP	02.05.2016
112	02.05.2016	BJP	02.05.2016
113	02.05.2016	BJP	02.05.2016
114	02.05.2016	BJP	02.05.2016
115	02.05.2016	BJP	02.05.2016
116	02.05.2016	BJP	02.05.2016
117	03.05.2016	AIADMK	03.05.2016
118	03.05.2016	BJP	03.05.2016
119	03.05.2016	BJP	03.05.2016
120	03.05.2016	BJP	03.05.2016
121	03.05.2016	CPI(M)	03.05.2016
122	03.05.2016	DMK	04.05.2016
123	03.05.2016	DMK	04.05.2016
124	03.05.2016	DMK	04.05.2016
125	03.05.2016	DMK	04.05.2016
126	03.05.2016	DMK	04.05.2016
127	03.05.2016	DMK	04.05.2016
128	03.05.2016	WPI	03.05.2016
129	03.05.2016	INC	03.05.2016
130	03.05.2016	PMK	03.05.2016
131	03.05.2016	PMK	03.05.2016
132	03.05.2016	INC	03.05.2016
133	03.05.2016	PMK	03.05.2016
134	04.05.2016	IJK	04.05.2016
135	04.05.2016	DMK	04.05.2016
136	04.05.2016	KMDK	04.05.2016
137	04.05.2016	CPI(M)	04.05.2016
138	04.05.2016	BJP	04.05.2016
139	05.05.2016	PMK	05.05.2016
140	05.05.2016	PMK	05.05.2016
141	05.05.2016	IJK	05.05.2016
142	05.05.2016	IJK	05.05.2016
143	05.05.2016	IJK	05.05.2016
144	05.05.2016	DMK	05.05.2016
145	05.05.2016	PMK	05.05.2016
146	05.05.2016	DMK	05.05.2016
147	05.05.2016	KMDK	05.05.2016

Sl. No	Date of Receipt	From Whom	Date of issue of Certificate
148	06.05.2016	DMK	06.05.2016
149	06.05.2016	DMK	06.05.2016
150	06.05.2016	DMK	06.05.2016
151	06.05.2016	DMK	06.05.2016
152	06.05.2016	IJK	06.05.2016
153	06.05.2016	IJK	06.05.2016
154	06.05.2016	MMK	06.05.2016
155	06.05.2016	DMK	06.05.2016
156	06.05.2016	DMK	06.05.2016
157	06.05.2016	BJP	06.05.2016
158	06.05.2016	BJP	06.05.2016
159	06.05.2016	BJP	06.05.2016
160	07.05.2016	IJK	07.05.2016
161	07.05.2016	IJK	07.05.2016
162	07.05.2016	IJK	07.05.2016
163	07.05.2016	AIADMK	07.05.2016
164	07.05.2016	AIADMK	07.05.2016
165	07.05.2016	AIADMK	07.05.2016
166	07.05.2016	IJK	07.05.2016
167	07.05.2016	IJK	07.05.2016
168	07.05.2016	IJK	07.05.2016
169	07.05.2016	IJK	07.05.2016
170	07.05.2016	IJK	07.05.2016
171	07.05.2016	IJK	07.05.2016
172	07.05.2016	IJK	07.05.2016
173	07.05.2016	IJK	07.05.2016
174	07.05.2016	DMK	07.05.2016
175	07.05.2016	DMK	07.05.2016
176	07.05.2016	DMK	07.05.2016
177	07.05.2016	NMK	07.05.2016
178	07.05.2016	AIADMK	07.05.2016
179	09.05.2016	AIADMK	09.05.2016
180	09.05.2016	AIADMK	09.05.2016
181	09.05.2016	PMK	09.05.2016
182	09.05.2016	TMC	09.05.2016
183	09.05.2016	IMKMK	09.05.2016
184	09.05.2016	IMKMK	09.05.2016

## Annex 15.1 (Contd.)

Sl. No	Date of Receipt	From Whom	Date of issue of Certificate
185	09.05.2016	IMKMK	09.05.2016
186	09.05.2016	IMKMK	09.05.2016
187	09.05.2016	AIADMK	09.05.2016
188	09.05.2016	AIADMK	09.05.2016
189	09.05.2016	AIADMK	09.05.2016
190	09.05.2016	BJP	09.05.2016
191	09.05.2016	KMDK	09.05.2016
192	09.05.2016	KMDK	09.05.2016
193	10.05.2016	DMK	10.05.2016
194	10.05.2016	DMK	10.05.2016
195	10.05.2016	DMK	10.05.2016
196	10.05.2016	PMK	10.05.2016
197	10.05.2016	PMK	10.05.2016
198	10.05.2016	IJK	10.05.2016
199	10.05.2016	IJK	10.05.2016
200	10.05.2016	IJK	10.05.2016
201	10.05.2016	PMK	10.05.2016
202	10.05.2016	MDMK	10.05.2016
203	10.05.2016	TMC	10.05.2016
204	10.05.2016	TMC	10.05.2016
205	10.05.2016	AIADMK	10.05.2016
206	11.05.2016	DMK	11.05.2016
207	11.05.2016	DMK	11.05.2016
208	11.05.2016	DMK	11.05.2016
209	11.05.2016	DMK	11.05.2016
210	11.05.2016	DMK	11.05.2016
211	11.05.2016	DMK	11.05.2016
212	11.05.2016	TMC	11.05.2016
213	11.05.2016	BJP	11.05.2016
214	11.05.2016	BJP	11.05.2016
215	11.05.2016	BJP	11.05.2016
216	11.05.2016	PMK	11.05.2016
217	11.05.2016	PMK	11.05.2016
218	11.05.2016	TSS	11.05.2016
219	11.05.2016	KMDK	11.05.2016
220	11.05.2016	KMDK	11.05.2016
221	11.05.2016	DMDK	11.05.2016

Annex 17.1

**CONTROL ROOM AND HELP LINE (Toll Free No. 11 Digit Nos)**

Sl. No.	Name of the District	Name of the Nodal Officer	Designation of the Nodal Officer	Contact No. of the Nodal Officer (Mobile Number)	Help Line (Toll Free Number - 11 digit)	Mobile Number (to receive 1950 complaint allied SMS from the O/o Chief Electoral Officer)
1	ARIYALUR	Tmt.S.Saranya	Horticulture Officer	9965880362	1800-425-7032	8903710362
2	CHENNAI	Thiru.G.Karuppaswamy	AEE(HQ) Corp. Chennai	9445190217	1800-425-7012	9445190473
3	COIMBATORE	Thiru B. Muthuramalingam	Spl. DRO (Temple Lands)	9842559624	1800-425-5141	9498095500
4	CUDDALORE	Thiru. T.Selvarasu	Additional Personal Assistant (Land) to the Collector, Cuddalore	9486647087	1800-425-7019	8300038110
5	DHARMAPURI	Tmt.L.Chitra	Personal Assistant (Panchayat Development) to Collector, Dharmapuri	7402606939	1800-425-7017	8903891077
6	DINDIGUL	Thiru.S.Gnanasekaran	Special Deputy Collector (Special Schemes Implementation), Collectorate, Dindigul	9444671000	1800-425-7026	9443778363
7	ERODE	Thiru V.Mahalingam	Agri.O. DDA, Erode	9842209758	1800-425-3757 Land line with two hunting Numbers 0424-2267671 0424-2267677 0424-2267680	8903415890
8	KANCHEEPURAM	Dr.M.Priyadarshini	PA(Gen.) to Collr, Kancheepuram	9445008138	1800-425-1214	8903961950
9	KANNIYAKUMARI	Thiru.S.Fadhu Mohammed Naseer	PA(PD) to Collector, Nagercoil	9442957864	1800-599-8010	8300023790
10	KARUR	Tmt. C.Johnsirani	Spl. Deputy Collector (SSS)	9445461739	1800-425-7029	8903055475
11	KRISHNAGIRI	Tmt.T.Shanthi	Personal Assistant (General), to Collector Krishnagiri	9445008141	1800-425-7076	8300023600
12	MADURAI	Tmt Shanthi	Assistant Commissioner (Conciliation) Labour Department, Ellis Nagar, Madurai	9566281422	1800-425-7027	8903594578
13	NAGAPATTINAM	Tmt.C.Muthumari	DRO, Nagapattinam	9445000921	1800-425-7034	9445563712
14	NAMAKKAL	Tmt. Tamilarasi	Head Asst. Collr. Namakkal	9786984577	1800-425-7021	8903741582
		Tmt.Krishnaveni	Head Asst. Collr. Namakkal	9597824390		
		Thiru Vijay Sharma	Sl, O/o Jr. Co-op.Socy. Namakkal	9442002799		
15	PERAMBALUR	Selvi.C.Meenakshi	DRO, Perambalur	9445000920	1800-425-7031	8903689581

16	PUDUKKOTTAI	Tmt.Manimegalai	Spl.Tah.(N.H.), Gandharavakottai, Pudukkottai District	9865881312	1800-425-7033	8903167317
17	RAMANATHAPURAM	Tmt.S.Murugaselvi	SDC (SSS) Ramanathapuram	9445461747	1800-425-7038	9443659008
18	SALEM	Thiru. S. Arumai Nayagam Varagunaraja, M.A.,	Spl.DRO(LAO)/TNRSP-II Salem	9443085815 8939685815	1800-425-7020	89030 24860
19	SIVAGANGA	Tmt.A.Mary Tabithal	Personal Assistant (Legal) to the Collector	9843484702	18004257037	8903951255
20	THANJAVUR	Thiruna Sujatha	Spl.Tah.(Disaster Management), thanjavur	9751976661	1800-425-7036	9488834803
21	THE NILGIRIS	Thiru P. Raju	PA (SSS), Nilgiris	9443856762	1800-425-2781 Hunting Numbers 0423-2452781 0423-2452782 0423-2453783	8903761154
22	THENI	Thiru M.Sambasivam	Assistant Director, (Mines) Theni	7598034136	1800-425-7028	8903938875
23	THIRUVARUR	Thiru G. Maran Thiru K.Panchatcharam Thiru G. Thangadurai	Deputy Tahsildar Deputy Tahsildar Deputy Tahsildar	9626683604 9943418121 9884418301	1800-425-7035	7339661879
24	THOOTHUKKUDI	Thiru P.Nallasivam	Tahsildar (DM) Collector's Office, Thoothukudi	94432 03708	1800-425-1087	73588 32293
25	TIRUCHIRAPPALLI	Thiru Balaganesh	Prj. O. (Mahalir Thittam)	7402607587	1800-425-7030 0431-2410605 0431-2419105 0431-2414725 0431-2410405	8903829195
26	TIRUNELVELI	Tmt P. Vijayambika	Special Collector (SSI)	9445461791	1800-425-7041	8300025810
27	TIRUPPUR	Thiru N.Ganesasekaran	Personal Assistant (General), to Collector	9688979898	1800-425-7023	9486093354
28	THIRUVALLUR	Tmt.Padmini, John Paul	District Social Welfare Officer, Tiruvallur	8754717975	1800 425 7013	8220600569
29	TIRUVANNAMALAI	Thiru Jaishankumar	Assistant Director, Panchayat, Tiruvannamalai	7402606611	1800-425 7015	7402606611
30	VELLORE	Thiru.G.Ramakrishnan	Personal Assistant (Agri), to Collector Vellore-9	9994464784	1800-425-7014	9994464784
31	VILLUPURAM	Thiru P.Jayaraman	Spl.Deputy Collector (LA-Arbitration), Collectorate, Villupuram	9443460311	1800-425-3878	94889 95128
32	VIRUDHUNAGAR	Thiru. A.Mohan	SDC (SSI) Virudhunagar	9500869929	1800-425-7039	9488083880

## Annex 17.2

## Summary of Complaints received and action taken

Boundary Name	Total Received	Accepted (Out of Disposed)	Rejected (Out of Disposed)	Out of Accepted Within 3 days	Out of Accepted Beyond 3 days	Interim Action Taken	Total Pending
ARIYALUR	357	329	28	303	26	0	0
CEO OFFICE	45	26	0	24	2	1	18
CHENNAI	4210	3961	204	3340	621	39	6
COIMBATORE	1075	1067	8	947	120	0	0
CUDDALORE	990	949	40	895	54	1	0
DHARMAPURI	818	779	39	676	103	0	0
DINDIGUL	935	847	88	775	72	0	0
ERODE	556	487	68	397	90	1	0
KANCHEEPURAM	2533	2188	302	1557	578	37	6
KANNIYAKUMARI	584	559	9	453	51	16	0
KARUR	472	430	42	391	39	0	0
KRISHNAGIRI	288	259	29	214	45	0	0
MADURAI	684	664	19	438	226	0	1
NAGAPATTINAM	307	299	8	235	64	0	0
NAMAKKAL	858	797	61	747	50	0	0
PERAMBALUR	458	447	11	409	38	0	0

PUDUKKOTTAI	528	502	24	395	107	1	1
RAMANATHAPURAM	140	122	17	90	18	0	1
SALEM	706	670	30	523	123	0	6
SIVAGANGA	579	566	12	509	57	0	1
THANJAVUR	1369	1221	148	1079	142	0	0
THE NILGIRIS	184	160	24	125	35	0	0
THENI	760	735	7	691	44	2	16
THIRUVALLUR	2109	1801	307	1437	364	0	1
THIRUVARUR	425	345	78	307	38	2	0
THOOTHUKKUDI	343	288	22	230	58	3	30
TIRUCHIRAPPALLI	944	883	58	723	116	3	0
TIRUNELVELI	1264	1165	91	741	424	5	3
TIRUPPUR	464	415	40	305	110	9	0
TIRUVANNAMALAI	559	487	65	391	56	3	4
VELLORE	605	564	39	333	231	0	2
VILLUPURAM	611	564	43	479	85	0	4
VIRDHUNAGAR	390	331	53	196	135	6	0
<b>TOTAL</b>	<b>27,150</b>	<b>24,907</b>	<b>2,014</b>	<b>20,355</b>	<b>4,322</b>	<b>129</b>	<b>100</b>

## Annex 18.1

## Deployment of General Observer

No.	Name	Name and Observer Code
1	2	3
	<b>I. THIRUVALLUR</b>	
1	GUMMIDIPPOONDI	Mr. Chandresh Kumar
2	PONNERI (SC)	
3	TIRUTTANI	Dr. Akhtar Riyaz
4	THIRUVALLUR	
5	POONAMALLEE (SC)	Mr. Amit Chaudhari
6	AVADI	
7	MADURAVOYAL	Mr. Rajeev Kumar
8	AMBATTUR	
9	MADAVARAM**	Ms. Upma Srivastava
10	THIRUVOTTIYUR	
	<b>2. CHENNAI</b>	
11	DR.RADHAKRISHNAN NAGAR	Dr. (Ms.) M. Beena
12	PERAMBUR	
13	KOLATHUR	Mrs. Rani George
14	VILLIVAKKAM	
15	THIRU-VI-KA-NAGAR (SC)	Mrs. DomaTshering Sherpa
16	EGMORE (SC)	
17	ROYAPURAM	Mr. Swarup Kumar Paul
18	HARBOUR	



10	19	CHEPAUK-THIRUVALLIKENI	Mr. BelateePertin
	20	THOUSAND LIGHTS	
11	21	ANNA NAGAR	Mrs. Sajeeda Islam Rashid
	22	VIRUGAMPAKKAM	
12	23	SAIDAPET	Dr. Jyoti Buddha Prakash
	24	THIYAGARAYANAGAR	
13	25	MYLAPORE	Mr. Sangdinggiana
	26	VELACHERY	
14	27	SHOZHINGANALLUR	Mr. K. Narasimha
	28	ALANDUR	
15	29	SRIPERUMBUDUR (SC)	Dr. Asha Thomas
	30	PALLAVARAM	
16	31	TAMBARAM	Mr. AbhaKanshi
	32	CHENGALPATTU	
17	33	THIRUPORUR	Mr. Arup Kumar Saha
	34	CHEYUR (SC)	
18	35	MADURANTAKAM (SC)	Mr. Brij Raj Rai
	36	UTHIRAMERUR	
19	37	KANCHEEPURAM	Mrs.Soma Bhattacharjee
		<b>4. VELLORE</b>	
20	38	ARAKKONAM (SC)	Mr. Benhur Mahesh Dutt Ekka
	39	SHOLINGUR	
21	40	KATPADI	Dr. (Ms.) BhupinderKaur Aulakh
	41	RANIPET	

## Annex 18.1 (Contd.)

No.	Name 2	Name and Observer Code 3
22	ARCOT VELLORE	Mr. Amit Dhaka
23	ANAIKATTU KILVAITHINANKUPPAM (SC)	Mrs. Mini Antony
24	GUDIYATTAM (SC) VANIYAMBADI	Mr. Pradeep Kumar Agrewal
25	AMBUR JOLARPET	Mr. Khalendra Mochhary
26	TIRUPATTUR	Mrs. Mitra T.
27	UTHANGARAI (SC) BARGUR	Mr. KedarNath -II
28	KRISHNAGIRI VEPPANAHALLI	Dr. (Ms.) Shamla Iqbal
29	HOSUR THALLI	Mr. N.B.S. Rajput
30	<b>6. DHARMAPURI</b> PALACODE PENNAGARAM	Mr. Ashok Kumar Singh
31	DHARMAPURI PAPPIREDDIPPATTI	Dr. ChandraSekhar Kumar
32	HARUR (SC)	Mr.V.P.Patel

33	62	7. TIRUVANNAMALAI	Ms. Nandita Gupta
		CHENGAM (SC)	
34	63	TIRUVANNAMALAI	
	64	KILPENNATHUR	Dr. Asvini Kumar Yadav
35	65	KALASAPAKKAM	
	66	POLUR	Mr. Madan Pal
36	67	ARANI	
	68	CHEYGAR	Mr. Gaurav Dwivedi
37	69	VANDAVASI (SC)	
	70	GINGEE	Mr. Parmindersingh
38	71	MAILAM	
	72	TINDIVANAM (SC)	Mr. Mohammad Tayyab
39	73	VANUR (SC)	
	74	VILLUPURAM	Mr. Rupendra Chowdhury
40	75	VIKRAVANDI	
	76	TIRUKKOYILUR	Mr. Girish S.N.
41	77	ULUNDURPETTAI	
	78	RISHIVANDIYAM	Mr. K.K. Pant
42	79	SANKARAPURAM	
	80	KALLAKURICHI (SC)	Mr.Lalhmngthanga

## Annex 18.1 (Contd.)

No. 1	Name 2	Name and Observer Code 3
	<b>9. SALEM</b>	
43	81 GANGAVALLI (SC)	Mr. M.Veerabramaiah
	82 ATTUR (SC)	
44	83 YERCAUD (ST)	Mr. British Ch. Barman
	84 OMALUR	
45	85 METTUR	Mr. Shashi Bhusan Kumar
	86 EDAPPADI	
46	87 SANKARI	Mr. Bhaskar Jyoti Sarma
	88 SALEM (WEST)	
47	89 SALEM (NORTH)	Mrs. Suchi Sharma
	90 SALEM (SOUTH)	
48	91 VEERAPANDI	Mrs.G.Sathyavathi
	<b>10. NAMAKKAL</b>	
49	92 RASIPURAM (SC)	Mr. Sarvaghya Ram Mishra
	93 SENTHAMANGALAM (ST)	
50	94 NAMAKKAL	Mr. Laltinkhuma Franklin
	95 PARAMATHI-VELUR	
51	96 TIRUCHENGODU	Mr. Shaique Ahmed
	97 KUMARAPALAYAM	

52	98	<b>11. ERODE</b> ERODE (EAST)	Mr. SrikantaPrusty
	99	ERODE (WEST)	
53	100	MODAKKURICHI	Mr. Digvijay Singh
	103	PERUNDURAI	
54	104	BHAVANI	Mr. Arun Prasad Sen
	105	ANTHIYUR	
55	106	GOBICETTIPALAYAM	Mrs. Renu Pant
	107	BHAVANISAGAR (SC)	
56	101	<b>12. TIRUPPUR</b> DHARAPURAM (SC)	Mr. Nityananda Mandal
	102	KANGAYAM	
57	112	AVANASHI (SC)	Mr. Gudey Srinivas
	113	TIRUPPUR (NORTH)	
58	114	TIRUPPUR (SOUTH)	Mr. Ahmad Nadeem
	115	PALLADAM	
59	125	UDUMALAPETTAI	Mrs. Urmila Rajoria
	126	MADATHUKULAM	

## Annex 18.1 (Contd.)

No. 1	Name 2	Name and Observer Code 3
	<b>13. THE NILGIRIS</b>	
60	108 UDHAGAMANDALAM	Mr. Zothankhuma
	109 GUDALUR (SC)	
61	110 COONOR	Mr.Santosh Kumar Yadav
62	111 METTUPPALAYAM	Mr. Manjit Singh Brar
	116 SULLUR	
63	117 KAVUNDAMPALAYAM	Mr. Bharat Chandra Saha
	118 COIMBATORE (NORTH)	
64	119 THONDAMUTHUR	Mr. Jyoti Kalash
	120 COIMBATORE (SOUTH)	
65	121 SINGANALLUR	Mr. Sanjay Kumar
	122 KINATHUKADAVU	
66	123 POLLACHI	Mr. Puneet Kumar
	124 VALPARAI (SC)	
	<b>15. DINDIGUL</b>	
67	127 PALANI	Mr. Kapa Kholie
	128 ODDANCHATRAM	

68	129	ATHOOR	Mr. Ghyan Prakash Tripathi
	130	NILAKKOTTAI (SC)	
69	131	NATHAM	Mr. R.B. Barad
	132	DINDIGUL	
70	133	VEDASANDUR	Mr. Shailesh Bagauli
		<b>16. KARUR</b>	
71	134	ARAVAKURICHI	Mr. Saswat Mishra
	135	KARUR	
72	136	KRISHNARAYAPURAM (SC)	Mr. Sowjanya
	137	KULITHALAI	
73		<b>17. TIRUCHIRAPPALLI</b>	Mrs. Tanushree Deb Barma
	138	MANAPPARAI	
74	139	SRIRANGAM	Mr. Jawaid Akhtar
	140	TIRUCHIRAPPALLI (WEST)	
75	141	TIRUCHIRAPPALLI (EAST)	Mr. Sukhwinder Singh
	142	THIRUVERUMBUR	
76	143	LALGUDI	Mr. Talem Tapok
	144	MANACHANALLUR	
77	145	MUSIRI	Mrs. Shubhra Verma
	146	THURAIYUR (SC)	

## Annex 18.1 (Contd.)

No. 1	Name 2	Name and Observer Code 3
	<b>18. PERAMBALUR</b>	
78	147 PERAMBALUR (SC)	Mrs. Sujata R. Karthikeyan
	148 KUNNAM	
	<b>19. ARIYALUR</b>	
79	149 ARIYALUR	Mr. Pradeep Kumar
	150 JAYANKONDAM	
	<b>20. CUDDALORE</b>	
80	151 TITTAKUDI (SC)	Mrs. Madhumita Ray
	152 VRIDDHACHALAM	
81	153 NEYVELI	Mr. Bimal Kanti Das
	154 PANRUTI	
82	155 CUDDALORE	Mr. Deorajan Kumar Singh
	156 KURINJIPADI	
83	157 BHUVANAGIRI	Mr. Marnya Ete
	158 CHIDAMBARAM	
84	159 KATTUMANNARKOIL (SC)	Dr. (Ms.) Renu S.Phulia



85	21. NAGAPATTINAM	160	SIRKAZHI (SC)	Mr. Mohd. Zubair Ali Hashmi
		161	MAYILADUTHURAI	
86	21. NAGAPATTINAM	162	POOMPUHAR	Dr. Pramod Kumar Meherda
		163	NAGAPATTINAM	
87	21. NAGAPATTINAM	164	KILVELUR (SC)	Mr. Brijesh Kumar Sant
		165	VEDARANYAM	
88	22. THIRUVARUR	166	THIRUTHURAIPOONDI (SC)	Mr. Onit Panyang
		167	MANNARGUDI	
89	22. THIRUVARUR	168	THIRUVARUR	Mr. Durgadas Goswami
		169	NANNILAM	
90	23. THANJAVUR	170	THIRUVIDAIMARUDUR (SC)	Mr. Lathangpuia Sailo
		171	KUMBAKONAM	
91	23. THANJAVUR	172	PAPANASAM	Mr. L.R. Garg
		173	THIRUVAIYARU	
92	23. THANJAVUR	174	THANJAVUR	Mr. Shyam Narayan Tripathi
		175	ORATHANADU	

## Annex 18.1 (Contd.)

	No. 1	Name 2	Name and Observer Code 3
93	176	PATTUKKOTTAI	Mrs. Kavita Singh
	177	PERAVURANI	
		<b>24. PUDUKKOTTAI</b>	
94	178	GANDHARVAKOTTAI (SC)	Mrs. Devola Devi Das
	179	VIRALIMALAI	
95	180	PUDUKKOTTAI	Mr. Govinda Ch. Sethi
	181	THIRUMAYAM	
96	182	ALANGUDI	Mr. M.J. Thakkar
	183	ARANTHANGI	
		<b>25. SIVAGANGA</b>	
97	184	KARAIKUDI	Mr. Yogesh Kumar Shukla
	185	TIRUPPATTUR	
98	186	SIVAGANGA	Mr. Vidya Sagar Prasad
	187	MANAMADURAI (SC)	
		<b>26. MADURAI</b>	
99	188	MELUR	Mr. T.K. Jose
	189	MADURAI EAST	
100	190	SHOLAVANDAN (SC)	Mr. N.B. Dhal
	191	MADURAI NORTH	

101	192	MADURAI SOUTH	Mr. Amar Nath
	193	MADURAI CENTRAL	
102	194	MADURAI WEST	Mr. HuzarLollen
	195	THIRUPARANKUNDRAM	
103	196	THIRUMANGALAM	Mr. Yashwant Rao
	197	USILAMPATTI	
		<b>27. THENI</b>	
104	198	ANDIPATTI	Mr. Nitin Bhanudas Jawale
	199	PERIYAKULAM (SC)	
105	200	BODINAYAKANUR	Mr. N.B. Upadhyay
	201	CUMBUM	
		<b>28. VIRUDHUNAGAR</b>	
106	202	RAJAPALAYAM	Mr. K.D. Kapadia
	203	SRIVILLIPUTHUR (SC)	
107	204	SATTUR	Ms. Indu Malhotra
	205	SIVAKASI	
108	206	VIRUDHUNAGAR	Mr. G.S. Panda Das
	207	ARUPPUKOTTAI	
109	208	TIRUCHULI	Mr.Sanjay Rastogi

## Annex 18.1 (Contd.)

No.	Name	Name and Observer Code
1	2	3
	<b>29. RAMANATHAPURAM</b>	
110	209 PARAMAKUDI (SC)	Mr. Victor B. Mecwan
	210 TIRUVADANAI	
111	211 RAMANATHAPURAM	Mr. Raajiv Yaduvanshi
	212 MUDHUKULATHUR	
	<b>30. THOOTHUKKUDI</b>	
112	213 VILATHIKULAM	Mr. Abhinav Chandra
	214 THOOTHUKKUDI	
113	215 TIRUCHENDUR	Mr. PasangNorbu Bhutia
	216 SRIVAIKUNTAM	
114	217 OTTAPIDARAM (SC)	Mr. Sahdev
	218 KOVILPATTI	
	<b>31. TIRUNELVELI</b>	
115	219 SANKARANKOVIL (SC)	Mr. T. Vijaya Kumar
	220 VASUDEVANALLUR (SC)	
116	221 KADAYANALLUR	Mr. P. Lalchhuanga
	222 TENKASI	
117	223 ALANGULAM	Mr. Pranabjyoti Nath
	224 TIRUNELVELI	

118	225	AMBASAMUDRAM	Mr. R.M. Jadav
	226	PALAYAMKOTTAI	
119	227	NANGUNERI	Mr. Mohammed Abdul Azeem
	228	RADHAPURAM	
		<b>32. KANNIYAKUMARI</b>	
120	229	KANNIYAKUMARI	Mrs. Runu Ghosh
	230	NAGERCOIL	
121	231	COLACHAL	Mr. Bishnupada Sethi
	232	PADMANABHAPURAM	
122	233	VILAVANCODE	Mr. Dinesh Kumar
	234	KILLIYOOR	

## Deployment of Police Observer

### Assembly Constituencies in Tamil Nadu

No.	Name of Assembly Constituency	Name of Observer
1	2	3
<b>I. THIRUVALLUR</b>		
1	GUMMIDIPOONDI	
2	PONNERI (SC)	
3	TIRUTTANI	
4	THIRUVALLUR	
5	POONAMALLEE (SC)	
6	AVADI	Mr. Anil Kumar Gupta
7	MADURAVOYAL	
8	AMBATTUR	
9	MADAVARAM	
10	THIRUVOTTIYUR	
<b>2. CHENNAI</b>		
11	DR.RADHAKRISHNAN NAGAR	
12	PERAMBUR	
13	KOLATHUR	
14	VILLIVAKKAM	
15	THIRU-VI-KA-NAGAR (SC)	
16	EGMORE (SC)	
17	ROYAPURAM	
18	HARBOUR	
19	CHEPAUK- THIRUVALLIKENI	Mr. Sanjeev Ranjan Ojha
20	THOUSAND LIGHTS	
21	ANNA NAGAR	
22	VIRUGAMPAKKAM	
23	SAIDAPET	
24	THIYAGARAYANAGAR	
25	MYLAPORE	
26	VELACHERY	

**Annex 18.2 (Contd.)**

<b>No.</b>	<b>Name of Assembly Constituency</b>	<b>Name of Observer</b>
<b>1</b>	<b>2</b>	<b>3</b>
<b>3. KANCHEEPURAM</b>		
27	SHOZHINGANALLUR	
28	ALANDUR	
29	SRIPERUMBUDUR (SC)	
30	PALLAVARAM	
31	TAMBARAM	
32	CHENGALPATTU	Mr. Malothu Ramulu Naik
33	THIRUPORUR	
34	CHEYUR (SC)	
35	MADURANTAKAM (SC)	
36	UTHIRAMERUR	
37	KANCHEEPURAM	
<b>4. VELLORE</b>		
38	ARAKKONAM (SC)	
39	SHOLINGUR	
40	KATPADI	
41	RANIPET	
42	ARCOT	
43	VELLORE	
44	ANAIKATTU	
45	KILVAITHINANKUPPAM (SC)	Mr. Abdul Gani Mir
46	GUDIYATTAM (SC)	
47	VANIYAMBADI	
48	AMBUR	
49	JOLARPET	
50	TIRUPATTUR	

**Annex 18.2 (Contd.)**

No.	Name of Assembly Constituency	Name of Observer
1	2	3
<b>5. KRISHNAGIRI</b>		
51	UTHANGARAI (SC)	
52	BARGUR	
53	KRISHNAGIRI	
54	VEPPANAHALLI	Mr. Manish Shankar Sharma
55	HOSUR	
56	THALLI	
<b>6. DHARMAPURI</b>		
57	PALACOD	
58	PENNAGARAM	
59	DHARMAPURI	Mr. Prem Prakash.
60	PAPPIREDDIPPATTI	
61	HARUR (SC)	
<b>7. TIRUVANNAMALAI</b>		
62	CHENGAM (SC)	
63	TIRUVANNAMALAI	
64	KILPENNATHUR	
65	KALASAPAKKAM	Mr. Karnal Bahadur Singh Kapoor
66	POLUR	
67	ARANI	
68	CHEYEAR	
69	VANDEVASI (SC)	
<b>8. VILLUPURAM</b>		
70	GINGEE	
71	MAILAM	
72	TINDIVANAM (SC)	Mr. S.R. Shelar
73	VANUR (SC)	
74	VILLUPURAM	



**Annex 18.2 (Contd.)**

<b>No.</b>	<b>Name of Assembly Constituency</b>	<b>Name of Observer</b>
<b>1</b>	<b>2</b>	<b>3</b>
75	VIKRAVANDI	
76	TIRUKKOYILUR	
77	ULUNDURPETTAI	
78	RISHIVANDIYAM	
79	SANKARAPURAM	
80	KALLAKURICHI (SC)	

**9. SALEM**

81	GANGAVALLI (SC)	
82	ATTUR (SC)	
83	YERCAUD (ST)	
84	OMALUR	
85	METTUR	
86	EDAPPADI	Mr. Patel Piyush Purusottam Das
87	SANKARI	
88	SALEM (WEST)	
89	SALEM (NORTH)	
90	SALEM (SOUTH)	
91	VEERAPANDI	

**10. NAMAKKAL**

92	RASIPURAM (SC)	
93	SENTHAMANGALAM (ST)	
94	NAMAKKAL	
95	PARAMATHI-VELUR	Mr. Diljeet Kumar Thakur
96	TIRUCHENGODU	
97	KUMARAPALAYAM	

**Annex 18.2 (Contd.)**

No.	Name of Assembly Constituency	Name of Observer
1	2	3
<b>11. ERODE</b>		
98	ERODE (EAST)	
99	ERODE (WEST)	
100	MODAKKURICHI	
103	PERUNDURAI	
104	BHAVANI	Mr. S.K. Gazmer,
105	ANTHIYUR	
106	GOBICHETTIPALAYAM	
107	BHAVANISAGAR (SC)	
<b>12. TIRUPPUR</b>		
101	DHARAPURAM (SC)	
102	KANGAYAM	
112	AVANASHI (SC)	
113	TIRUPPUR (NORTH)	
114	TIRUPPUR (SOUTH)	Mr. Thummala Vikram
115	PALLADAM	
125	UDUMALPET	
126	MADATHUKULAM	
<b>13. THE NILGIRIS</b>		
108	UDHAGAMANDALAM	
109	GUDALUR (SC)	Mrs. Sushma Singh
110	COONOOR	
<b>14. COIMBATORE</b>		
111	METTUPPALAYAM	
116	SULUR	
117	KAVUNDAMPALAYAM	Mr. Babu Lal Meena
118	COIMBATORE (NORTH)	
119	THONDAMUTHUR	

**Annex 18.2 (Contd.)**

<b>No.</b>	<b>Name of Assembly Constituency</b>	<b>Name of Observer</b>
<b>1</b>	<b>2</b>	<b>3</b>
120	COIMBATORE (SOUTH)	
121	SINGANALLUR	
122	KINATHUKADAVU	
123	POLLACHI	
124	VALPARAI (SC)	

**15. DINDIGUL**

127	PALANI	
128	ODDANCHATRAM	
129	ATHOOR	
130	NILAKKOTTAI (SC)	Mr. Naveen Arora
131	NATHAM	
132	DINDIGUL	
133	VEDASANDUR	

**16. KARUR**

134	ARAVAKURICHI	
135	KARUR	
136	KRISHNARAYAPURAM (SC)	Dr. Akun Sabharwal
137	KULITHALAI	

**17. TIRUCHIRAPPALLI**

138	MANAPPARAI	
139	SRIRANGAM	
140	TIRUCHIRAPPALLI (WEST)	
141	TIRUCHIRAPPALLI (EAST)	
142	THIRUVERUMBUR	
143	LALGUDI	Mr. Raghavendra Suhasaa H.G
144	MANACHANALLUR	
145	MUSIRI	
146	THURAIYUR (SC)	

**Annex 18.2 (Contd.)**

No.	Name of Assembly Constituency	Name of Observer
1	2	3
<b>18. PERAMBALUR</b>		
147	PERAMBALUR (SC)	Shri. Liremo Tsopoe
148	KUNNAM	
<b>19. ARIYALUR</b>		
149	ARIYALUR	Mr. Lunsieh Kipgen
150	JAYANKONDAM	
<b>20. CUDDALORE</b>		
151	TITTAKUDI (SC)	Mr. Vikram Singh Mann
152	VRIDDHACHALAM	
153	NEYVELI	
154	PANRUTI	
155	CUDDALORE	
156	KURINJIPADI	
157	BHUVANAGIRI	
158	CHIDAMBARAM	
159	KATTUMANNARKOIL (SC)	
<b>21. NAGAPATTINAM</b>		
160	SIRKAZHI (SC)	Mr. Arun Kumar Mittal
161	MAYILADUTHURAI	
162	POOMPUHAR	
163	NAGAPATTINAM	
164	KILVELUR (SC)	
165	VEDARANYAM	
<b>22. THIRUVARUR</b>		
166	THIRUTHURAIPOONDI (SC)	Mr. V.R. Chavan
167	MANNARGUDI	
168	THIRUVARUR	
169	NANNILAM	

**Annex 18.2 (Contd.)**

<b>No.</b>	<b>Name of Assembly Constituency</b>	<b>Name of Observer</b>
<b>1</b>	<b>2</b>	<b>3</b>
<b>23. THANJAVUR</b>		
170	THIRUVIDAIMARUDUR (SC)	
171	KUMBAKONAM	
172	PAPANASAM	
173	THIRUVAIYARU	Mr. Sunil R. Paraskar
174	THANJAVUR	
175	ORATHANADU	
176	PATTUKKOTTAI	
177	PERAVURANI	
<b>24. PUDUKKOTTAI</b>		
178	GANDHARVAKOTTAI (SC)	
179	VIRALIMALAI	
180	PUDUKKOTTAI	
181	THIRUMAYAM	Mr. Sanjay Kakkar
182	ALANGUDI	
183	ARANTHANGI	
<b>25. SIVAGANGA</b>		
184	KARAIKUDI	
185	TIRUPPATTUR	Mr. Dharamvir
186	SIVAGANGA	
187	MANAMADURAI (SC)	
<b>26. MADURAI</b>		
188	MELUR	
189	MADURAI EAST	
190	SHOLAVANDAN (SC)	
191	MADURAI NORTH	
192	MADURAI SOUTH	Mr. Vijaysingh M.Jadhav
193	MADURAI CENTRAL	
194	MADURAI WEST	
195	THIRUPARANKUNDRAM	
196	THIRUMANGALAM	
197	USILAMPATTI	

**Annex 18.2 (Contd.)**

No.	Name of Assembly Constituency	Name of Observer
1	2	3
<b>27. THENI</b>		
198	ANDIPATTI	
199	PERIYAKULAM (SC)	Mr. Lupeng Kailun
200	BODINAYAKANUR	
201	CUMBUM	
<b>28. VIRUDHUNAGAR</b>		
202	RAJAPALAYAM	
203	SRIVILLIPUTHUR (SC)	
204	SATTUR	
205	SIVAKASI	Mr. Ashutosh Pandey
206	VIRUDHUNAGAR	
207	ARUPPUKKOTTAI	
208	TIRUCHULI	
<b>29. RAMANATHAPURAM</b>		
209	PARAMAKUDI (SC)	
210	TIRUVADANAI	Mr. Atul Katiyar
211	RAMANATHAPURAM	
212	MUDHUKULATHUR	
<b>30. THOTHUKUDI</b>		
213	VILATHIKULAM	
214	THOOTHUKKUDI	
215	TIRUCHENDUR	Mr. S.N. Khinchi
216	SRIVAIKUNTAM	
217	OTTAPIDARAM (SC)	
218	KOVILPATTI	

**Annex 18.2 (Contd.)**

No.	Name of Assembly Constituency	Name of Observer
1	2	3
<b>31. TIRUNELVELI</b>		
219	SANKARANKOVIL (SC)	
220	VASUDEVANALLUR (SC)	
221	KADAYANALLUR	
222	TENKASI	
223	ALANGULAM	
224	TIRUNELVELI	Mr. Jaskaran Singh
225	AMBASAMUDRAM	
226	PALAYAMKOTTAI	
227	NANGUNERI	
228	RADHAPURAM	
<b>32. KANNIYAKUMARI</b>		
229	KANNIYAKUMARI	
230	NAGERCOIL	
231	COLACHAL	Mr. AjitPatil
232	PADMANABHAPURAM	
233	VILAVANCODE	
234	KILLIYOOR	

**EXPENDITURE OBSERVERS FOR GETNLA2016**

Sl.No	No. & Name of the Assembly Constituency & Code	Name of the Observer (Tvl)
1	2	3
<b>THIRUVALLUR</b>		
1	1. GUMMIDIPOONDI	Rajendra Prasad
2	2. PONNERI (SC)	Rakesh Jha
3	3. TIRUTTANI	Mayank Mishra
4	4. THIRUVALLUR	Shiv Pratap Singh
5	5. POONAMALLEE (SC)	Rohit Raj
6	6. AVADI	Suresh Sivanandan
7	7. MADURAVOYAL	Amrit Raj Singh
	8. AMBATTUR	
8	9. MADAVARAM	Anand Bhaskar
9	10. THIRUVOTTIYUR	Anuj Bhatnagar
<b>CHENNAI</b>		
10	11. DR.RADHAKRISHNAN NAGAR	Samir Tekriwal
11	12. PERAMBUR	Aakarshan Singh
12	13. KOLATHUR	A.S. Nehra
13	14. VILLIVAKKAM	Prateek Kumar Mishra
	15. THIRU-VI-KA-NAGAR (SC)	
14	16. EGMORE (SC)	Balathoty Sunil Kumar
15	17. ROYAPURAM	Vijay ManvatkarJanrao
16	18. HARBOUR	Puneet Gulati
	19. CHEPAUK-THIRUVALLIKENI	
17	20. THOUSAND LIGHTS	ShiuvaSewak
18	21. ANNA NAGAR	Amit Nigam
19	22. VIRUGAMPAKKAM	SBR Kumar Laghisetty
	24. THIYAGARAYANAGAR	
20	23. SAIDAPET	Anil Kabiraj
21	25. MYLAPORE	Sanjiv Mahajan
	26. VELACHERY	



Sl.No	No. & Name of the Assembly Constituency & Code	Name of the Observer (Tvl)
1	2	3
<b>KANCHEEPURAM</b>		
22	27. SHOZHINGANALLUR	Kshitij Jain
23	30. PALLAVARAM	Ravinder Singh Yadav
24	28. ALANDUR	S.K. Mitra
25	29. SRIPERUMBUDUR (SC)	A.K. Rawat
26	31. TAMBARAM	Kiran Reddy T
27	32. CHENGALPATTU	Rajesh Kumar Singh
28	33. THIRUPORUR 34. CHEYYUR (SC)	Ankur Alya
29	35. MADURANTAKAM (SC) 36. UTHIRAMERUR	Priyadarshi Mishra
30	37. KANCHEEPURAM	Jagdish Prasad Jangid
<b>VELLORE</b>		
31	38. ARAKKONAM (SC)	Prasanna V Pattanashetti
32	39. SHOLINGUR 42. ARCOT	Tej Kumar M S
33	40. KATPADI	Goutam Kr. Mandal
34	41. RANIPET	Apoorva Bhardwaj
35	43. VELLORE	Purushottam Kumar
36	44. ANAIKATTU	Praveen S
37	45. KILVAITHINANKUPPAM (SC) 46. GUDIYATTAM (SC)	Umesh Kumar Agarwal
38	47. VANIAMBADI	Anwar Ali
39	48. AMBUR 49. JOLARPET	Roshan M Thomas
40	50. TIRUPATTUR	Nikhil Kumar Govila

## Annex 18.3 (Contd.)

SI.No	No. & Name of the Assembly Constituency & Code	Name of the Observer (Tvl)
1	2	3
<b>KRISHNAGIRI</b>		
41	51. UTHANGARAI (SC) 52. BARGUR	Jyotiraditya
42	53. KRISHNAGIRI 54. VEPPANAHALLI	G. Vamshi Krishna Reddy
43	55. HOSUR	Gyan Chand Jain
44	56. THALLI	Akash Shankar Chogule
<b>DHARMAPURI</b>		
45	57. PALACODE	ShashikantKushwaha
46	58. PENNAGARAM	Sajit Kumar P
47	59. DHARMAPURI	Rakesh Deepak
48	60. PAPPIREDDIPPATTI	Rajesh Dhingra
49	61. HARUR (SC)	G. Sabareesh
<b>TIRUVANNAMALAI</b>		
50	62. CHENGAM (SC) 65. KALASAPAKKAM	H.C. Verma
51	63. TIRUVANNAMALAI	Nagabhushana M
52	64. KILPENNATHUR	Amit Sanjay Gurav
53	66. POLUR 67. ARANI	Jaipal Swami
54	68. CHEYYAR 69. VANDAVASI (SC)	AnandSwaroop
<b>VILLUPURAM</b>		
55	70. GINGEE 71. MAILAM	Anil Kumar
56	72. TINDIVANAM (SC) 73. VANUR (SC)	Raj Kumar Singh Mehra

## Annex 18.3 (Contd.)

Sl.No	No. & Name of the Assembly Constituency & Code	Name of the Observer (Tvl)
1	2	3
57	74. VILLUPURAM	Pradeep Singh Gautam
58	75. VIKRAVANDI	K. Shubhendra
59	76. TIRUKKOYILUR	Ashish Kumar Deharia
60	77. ULUNDURPETTAI	Sandeep Kumar Mehta,
61	78. RISHIVANDIYAM 80. KALLAKURICHI (SC)	Somyajit Dasgupta
62	79. SANKARAPURAM	Ajay Singh
<b>SALEM</b>		
63	81. GANGAVALLI (SC) 82. ATTUR (SC)	Ashish Sinha
64	83. YERCAUD (ST) 84. OMALUR	Manoj Chauhan
65	85. METTUR	Venkatesham Anamala
66	86. EDAPPADI	M. Mohan Babu
67	87. SANKARI	M.C. Marandi
68	88. SALEM (WEST) 90. SALEM (SOUTH)	Suman Kumar Barwa
69	89. SALEM (NORTH)	J. Harish
70	91. VEERAPANDI	Mayank Sharma
<b>NAMAKKAL</b>		
71	92. RASIPURAM (SC)	A.P. Babu
72	93. SENTHAMANGALAM (ST)	Mohan Lal Joshi
73	94. NAMAKKAL 95. PARAMATHI-VELUR	Amit Kadam
74	96. TIRUCHENGODU	C.S. Pojge
75	97. KUMARAPALAYAM	Madhu Sudana Reddy

## Annex 18.3 (Contd.)

Sl.No	No. & Name of the Assembly Constituency & Code	Name of the Observer (Tvl)
1	2	3
<b>ERODE</b>		
76	98. ERODE (EAST)	Bhaskar Rao Yenneti
	99. ERODE (WEST)	
77	100. MODAKKURICHI	Nakidi Srujan Kumar
78	103. PERUNDURAI	N. Mohammed Ali
79	104. BHAVANI	Chinmay N Korgaonkar
	107. BHAVANISAGAR (SC)	
80	105. ANTHIYUR	Kumar Pranav
81	106. GOBICHETTIPALAYAM	FarrukhShehzad
<b>TIRUPPUR</b>		
82	101. DHARAPURAM (SC)	Rajesh Tripathi
	102. KANGAYAM	
83	112. AVANASHI (SC)	Om Prakash Patel
84	113. TIRUPPUR (NORTH)	Yash Pal Chawla
85	114. TIRUPPUR (SOUTH)	Karni Dan
	115. PALLADAM	
86	125. UDUMALAPETTAI	Darshan J
87	126. MADATHUKULAM	Narendra Kumar Yadav
<b>THE NILGIRIS</b>		
88	108. UDHAGAMANDALAM	Ajey Malik
89	109. GUDALUR (SC)	Salil Bijur
	110. COONOR	
90	111. METTUPPALAYAM	Sreekanth Musuluru
91	116. SULUR	Neeraj Choubey
92	117. KAVUNDAMPALAYAM	Abhishek Gramin
	118. COIMBATORE (NORTH)	
93	119. THONDAMUTHUR	Suven Das Gupta

## Annex 18.3 (Contd.)

SI.No	No. & Name of the Assembly Constituency & Code	Name of the Observer (Tvl)
1	2	3
94	120. COIMBATORE (SOUTH)	JitendraPratap Singh
95	121. SINGANALLUR 122. KINATHUKADAVU	Yashender Garg
96	123. POLLACHI	Dilip Kumar Pradhan
97	124. VALPARAI (SC)	AnoopHiwase
<b>DINDIGUL</b>		
98	127. PALANI	PrabhatDandotiyaa
99	128. ODDANCHATRAM	Sita Ram Meena
100	129. ATHOOR	Shubham Agrawal
101	130. NILAKKOTTAI (SC) 133. VEDASANDUR	Chandra Prakash
102	131. NATHAM 132. DINDIGUL	K. Nagaraja Naik
103	134. ARAVAKURICHI	Shil Asheesh
104	135. KARUR 136. KRISHNARAYAPURAM (SC)	Umesh Chandra Bharti
105	137. KULITHALAI	B. Senthil Kumar
<b>TIRUCHIRAPPALLI</b>		
106	138. MANAPPARAI 139. SRIRANGAM	Kali Charan
107	140. TIRUCHIRAPPALLI (WEST)	Manveet Sehgal
108	141. TIRUCHIRAPPALLI (EAST)	Mandeep Singh Parmar
109	142. THIRUVERUMBUR 143. LALGUDI	R.V. Pradhamesh
110	144. MANACHANALLUR 145. MUSIRI	S. Kishor
111	146. THURAIYUR (SC)	Rajesh Kumar Nagora

## Annex 18.3 (Contd.)

Sl.No	No. & Name of the Assembly Constituency & Code	Name of the Observer (Tvl)
1	2	3
<b>PERAMBALUR</b>		
112	147. PERAMBALUR (SC)	Rajesh Gawali
113	148. KUNNAM	Biju Thomas
114	149. ARIYALUR	Narendra Kumar Nailk
115	150. JAYANKONDAM	Dipen Biswas
116	151. TITTAKUDI (SC)	Dr. S. Venugopal
117	152. VRIDDHACHALAM	P.D.Puli
118	153. NEYVELI 154. PANRUTI	Prabhakar C
119	155. CUDDALORE	Satish TJ
120	156. KURINJIPADI	Chetan Lama
121	157. BHUVANAGIRI	Vinay Kumar Kantheti
122	158. CHIDAMBARAM	Brajesh Kumar Singh
123	159. KATTUMANNARKOIL (SC)	Harsh Vardhan Umre
124	160. SIRKAZHI (SC) 161. MAYILADUTHURAI	Sidlingappa Telli
125	162. POOMPUHAR 163. NAGAPATTINAM	Shree Ram Vishnoi
126	164. KILVELUR (SC)	Arun Bhowmick
127	165. VEDARANYAM	Srinath Sadanala
<b>THIRUVUR</b>		
128	166. THIRUTHURAIPOONDI (SC)	N. Srinivas Raju
129	167. MANNARGUDI	Sunil Goutam T
130	168. THIRUVARUR	RitupamNamdeo
131	169. NANNILAM	Gagan Sood

## Annex 18.3 (Contd.)

Sl.No	No. & Name of the Assembly Constituency & Code	Name of the Observer (Tvl)
1	2	3
<b>THANJAVUR</b>		
132	170. THIRUVIDAIMARUDUR (SC) 172. PAPANASAM	Mahesh Kumar Yadav
133	171. KUMBAKONAM	Kamlesh Makwana
134	173. THIRUVAIYARU 174. THANJAVUR	Mallikarjun Utture
135	175. ORATHANADU	Venudhar Godesi
136	176. PATTUKKOTTAI 177. PERAVURANI	V.D.S.S Nagarjun Grandhi
<b>PUDUKKOTTAI</b>		
137	178. GANDHARVAKOTTAI (SC) 180. PUDUKKOTTAI	Dheeraj Kumar Jain
138	179. VIRALIMALAI	V. Ramanadha Reddy
139	181. THIRUMAYAM	B. Srinivasa Rao
140	182. ALANGUDI 183. ARANTHANGI	Geelani Basha K.S.M
141	184. KARAIKUDI	Drop Singh Meena
142	185. TIRUPPATTUR	Phanus Sada
143	186. SIVAGANGA 187. MANAMADURAI (SC)	Guruprasad MP
<b>MADURAI</b>		
144	188. MELUR	S. Venkatramani
145	189. MADURAI EAST 190. SHOLAVANDAN (SC)	Johnson A Kadloor
146	191. MADURAI NORTH	Sachin Dhania
147	192. MADURAI SOUTH	S.L Anuragi
148	193. MADURAI CENTRAL	Kailash Dan Ratnoo

## Annex 18.3 (Contd.)

Sl.No	No. & Name of the Assembly Constituency & Code	Name of the Observer (Tvl)
1	2	3
149	194. MADURAI WEST	Vishwas S. Mundhe
150	195. THIRUPARANKUNDRAM	Uodal Raj Singh
151	196. THIRUMANGALAM	Rabin Chaudhuri
152	197. USILAMPATTI	Abhilash K Sreenivasan
<b>THENI</b>		
153	198. ANDIPATTI	Pramod A. Vasave
	199. PERIYAKULAM (SC)	
154	200. BODINAYAKANUR	Prasanth Kumar Kakarla
155	201. CUMBUM	Sumanth Srinivas
<b>VIRUDHUNAGAR</b>		
156	202. RAJAPALAYAM	Shaikh Aminkhan Yasinkhan
	203. SRIVILLIPUTHUR (SC)	
157	204. SATTUR	Subhash K R
	206. VIRUDHUNAGAR	
158	205. SIVAKASI	Sivaprasad
159	207. ARUPPUKOTTAI	Arun Kumar Yadav
160	208. TIRUCHULI	R.R.N. Shukla
161	209. PARAMAKUDI (SC)	Jitendra Singh
162	210. TIRUVADANAI	V. Rajashekar
163	211. RAMANATHAPURAM	Pratap Narayan Shama
	212. MUDHUKULATHUR	
<b>THOOTHUKUDI</b>		
164	213. VILATHIKULAM	V. Ramakrishna
165	214. THOOTHUKKUDI	Jaya Kumar Jagdish Kumar Jolod
166	215. TIRUCHENDUR	Maddewad Maruti Wamanrao
167	216. SRIVAIKUNTAM	Rishi Kumar Bisen
168	217. OTTAPIDARAM (SC)	Brajendra Kumar



**Annex 18.3 (Contd.)**

<b>Sl.No</b>	<b>No. &amp; Name of the Assembly Constituency &amp; Code</b>	<b>Name of the Observer (Tvl)</b>
<b>1</b>	<b>2</b>	<b>3</b>
169	218. KOVILPATTI	Ashish Mishra
170	219. SANKARANKOVIL (SC) 220. VASUDEVANALLUR (SC)	Suresh Lakhavat
171	221. KADAYANALLUR 222. TENKASI	Vinod Pawar
172	223. ALANGULAM	Abhay Gupta
173	224. TIRUNELVELI	Suresh Merugu
174	225. AMBASAMUDRAM	Ranjan Kumar Singh
175	226. PALAYAMKOTTAI	Vijay Kumar
176	227. NANGUNERI 228. RADHAPURAM	Kalyan Revella
<b>KANNIYAKUMARI</b>		
177	229. KANNIYAKUMARI	Hiremath Basavraj M
178	230. NAGERCOIL	Sumar Kumar Kujur
179	231. COLACHAL	Kalyanam R Ramarao
180	232. PADMANABHAPURAM	B.S. Munderia
181	233. VILAVANCODE 234. KILLIYOOR	Anirudh Saran Singh

Annex 18.4

## GENERAL ELECTIONS TO TAMIL NADU LEGISLATIVE ASSEMBLY, 2016

## DETAILS OF COUNTING OBSERVERS

Sl.No.	Assembly Constituency	Observer Name	Personal Mobile No
<b>THIRUVALLUR</b>			
1	GUMMIDIPOONDI	Chandresh Kumar	7055700000
2	PONNERI (SC)	Rakesh Jha	9445217321
3	TIRUTTANI	Kajal Kr. Bandyopadhyay	8017068400
4	THIRUVALLUR	Arvind Anand	9013411025
5	POONAMALLEE (SC)	Amit Chaudhari	8336924503
6	AVADI	Vikas Sood	9418000089
7	MADURAVOYAL	Sanjeev Bhatnagar	9418083999
8	AMBATTUR	T.C. Kom	8447617690
9	MADAVARAM	Mita Bandyopadhyay	9830055780
10	THIRUVOTTIYUR	Anuj Bhatnagar	9408356956
<b>CHENNAI</b>			
11	DR.RADHAKRISHNAN NAGAR	Abhinav Trikha	9463125029
12	PERAMBUR	Aakarshan Singh	9530703186
13	KOLATHUR	Rani George	9447753565
14	VILLIVAKKAM	Prateek Kumar Mishra	8985970117
15	THIRU-VI-KA-NAGAR (SC)	Doma Tshering Sherpa	9445036538

16	EGMORE (SC)	Balathoty Sunil Kumar	9445036522
17	ROYAPURAM	Swarup Kumar Paul	9433427728
18	HARBOUR	Puneet Gulati	9013851820
19	CHEPAUK-THIRUVALLIKENI	Belatee Pertin	9436271271
20	THOUSAND LIGHTS	G Sabareesh	8285742210
21	ANNA NAGAR	Sajeeda Islam Rashid	9435557697
22	VIRUGAMPAKKAM	Shiva Sewak	9408790721
23	SAIDAPET	Jyoti Buddha Prakash	9491301979
24	THIYAGARAYANAGAR	SBR Kumar Laghisetty	8985971250
25	MYLAPORE	Sangdinggiana	9436141486
26	VELACHERY	Sanjiv Mahajan	9013853900
<b>KANCHEEPURAM</b>			
27	SHOZHINGANALLUR	Shyam Sunder Sharma	9415516023
28	ALANDUR	S.K. MITRA	8986912116
29	SRIPERUMBUDUR (SC)	K. Lalthawmmawia	9436140653
30	PALLAVARAM	Ravinder Singh Yadav	9530400027
31	TAMBARAM	Abha Kanshi	9334714538
32	CHENGALPATTU	Rajesh Kumar Singh	9831033789
33	THIRUPORUR	Arup Kumar Saha	9830316880

<b>Annex 18.4 (Contd.)</b>			
<b>Sl.No.</b>	<b>Assembly Constituency</b>	<b>Observer Name</b>	<b>Personal Mobile No</b>
34	CHEYUR (SC)	Ankur Alya	9969234816
35	MADURANTAKAM (SC)	Brij Raj Rai	9431483830
36	UTHIRAMERUR	Priyadarshi Mishra	7397028826
37	KANCHEEPURAM	Soma Bhattacharjee	9433229678
<b>VELLORE</b>			
38	ARAKKONAM (SC)	Tashi Dhendup Sherpa	9932058108
39	SHOLINGUR	Tej Kumar M S	9538247900
40	KATPADI	Dilip Jawalkar	9627851282
41	RANIPET	Apoorva Bhardwaj	9969236980
42	ARCOT	Amit Dhaka	9878007221
43	VELLORE	Purushottam Kumar	9408791733
44	ANAIKATTU	Mini Antony	9496007020
45	KILVAITHINANKUPPAM (SC)	Umesh Kumar Agarwal	9969238156
46	GUDIYATTAM (SC)	Pradeep Kumar Agrewal	9463837820
47	VANIYAMBADI	Anwar Ali. T.P	8447696001
48	AMBUR	Khalendra Mochhary	9432427871
49	JOLARPET	Roshan M Thomas	9495190615
50	TIRUPATTUR	Mithra.T	9447759854

<b>KRISHNAGIRI</b>			
51	UTHANGARAI (SC)	Kedar Nath -II	9415155121
52	BARGUR	Jyotiraditya	7838783134
53	KRISHNAGIRI	Shamla Iqbal	8095970254
54	VEPPANAHALLI	G. Vamshi Krishna Reddy	9486625641
55	HOSUR	N.B.S. Rajput	9406900005
56	THALLI	Akash Shankar Chougule	9483316662
<b>DHARMAPURI</b>			
57	PALACODU	Ashok Kumar Singh	9442456241
58	PENNAGARAM	Sajit Kumar P	8762302525
59	DHARMAPURI	Dr.Chandra Sekhar Kumar	9439491095
60	PAPIREDDIPPATTI	Rajesh Dhingra	9013850153
61	HARUR (SC)	V.P. Patel	9978408567
<b>TIRUVANNAMALAI</b>			
62	CHENGAM (SC)	Nandita Gupta	9418169300
63	TIRUVANNAMALAI	Nagabhushana M	9448007788
64	KILPENNATHUR	Asvini Kumar Yadav	9830292931
65	KALASAPAKKAM	H. C. Verma	9445000515
66	POLUR	Madan Pal	9839017000
67	ARANI	Jaipal Swami	9969238351

<b>Annex 18.4 (Contd.)</b>			
<b>Sl.No.</b>	<b>Assembly Constituency</b>	<b>Observer Name</b>	<b>Personal Mobile No</b>
68	CHEYAR	Manabendra Chakravarty	9883855005
69	VANDAVASI (SC)	Anand Swaroop	9530400086
<b>VILLUPURAM</b>			
70	GINGEE	Parminder singh Gill	8968013313
71	MAILAM	Anil Kumar	9406717601
72	TINDIVANAM (SC)	Mohammad Tayyab	9463075767
73	VANUR (SC)	Raj Kumar Singh Mehra	9408791365
74	VILLUPURAM	Rupendra Chowdhury	9830657852
75	VIKRAVANDI	K Shubhendra	9405512345
76	TIRUKKOYILUR	Girish S.N.	9437900002
77	ULUNDURPETTAI	Sandeep Kumar Mehta	8985972395
78	RISHIVANDIYAM	K.K. Pant	9868503088
79	SANKARAPURAM	Ajay Singh	8986911132
80	KALLAKURICHI (SC)	Lalhmimgthanga	9436366867
<b>SALEM</b>			
81	GANGAVALLI (SC)	M.Veerabramaiah	7331148001
82	ATTUR (SC)	Ashish Sinha	9013854924
83	YERCAUD (ST)	British Ch. Barman	9434240952
84	OMALUR	Manoj Chauhan	9408793462
85	METTUR	Shashi Bhusan Kumar	9431005003

86	EDAPPADI	M Mohan Babu	9000405739
87	SANKARI	Bhaskar Jyoti Sarma	9953210000
88	SALEM (WEST)	Suman Kumar Barwa	7587190011
89	SALEM (NORTH)	Bholanath Das	9831922767
90	SALEM (SOUTH)	Mayank Sharma	9748746341
91	VEERAPANDI	G.Sathyavathi	8970650200
<b>NAMAKKAL</b>			
92	RASIPURAM (SC)	Debashis Bose	9748084848
93	SENTHAMANGALAM (ST)	Mohan Lal Joshi	
94	NAMAKKAL	Laltinkhuma Franklin	
95	PARAMATHI-VELUR	Amit Kadam	7030466553
96	TIRUCHENGODU	Shaique Ahmed	9830160525
97	KUMARAPALAYAM	N. Madhusudhana Reddy	9920329464
<b>ERODE</b>			
98	ERODE (EAST)	Srikanta Prusty	9437180410
99	ERODE (WEST)	Bhaskar Rao Yenneti	8297974912
100	MODAKKURICHI	Digvijay Singh	7839564857
103	PERUNDURAI	N. Mohammed Ali	8886727190
104	BHAVANI	Arun Prasad Sen	9433644983
105	ANTHIYUR	Kumar Pranav	9968626597

<b>Annex 18.4 (Contd.)</b>			
<b>Sl.No.</b>	<b>Assembly Constituency</b>	<b>Observer Name</b>	<b>Personal Mobile No</b>
106	GOBICHETTIPALAYAM	Renu Pant	9425082088
107	BHAVANISAGAR (SC)	Chinmay N Korgaonkar	7588630302
<b>TIRUPPUR</b>			
101	DHARAPURAM (SC)	Nityananda Mandal	9477773790
102	KANGAYAM	Rajesh Tripathi	8000879971
112	AVANASHI (SC)	Gudey Srinivas	8280044448
113	TIRUPPUR (NORTH)	Yash Pal Chawla	9313664365
114	TIRUPPUR (SOUTH)	Ahmad Nadeem	8008007748
115	PALLADAM	Karni Dan	9530400471
125	UDUMALPET	H.L. Rochungnunga	9436769284
126	MADATHUKULAM	Narendra Kumar Yadav	9885444433
<b>THE NILGIRIS</b>			
108	UDHAGAMANDALAM	Dilraj Singh	9779929292
109	GUDALUR (SC)	Zothankhuma	9436372305
110	COONOOR	Santosh Kumar Yadav	9654222200
<b>COIMBATORE</b>			
111	METTUPPALAYAM	Manjit Singh Brar	9501500008
116	SULUR	Neeraj Choubey	9712921979
117	KAVUNDAMPALAYAM	Bharat Chandra Saha	9433119931



118	COIMBATORE (NORTH)	Abhishek Gramin	7598495244
119	THONDAMUTHUR	Jyoti Kalash	8800149932
120	COIMBATORE (SOUTH)	Jitendra Pratap Singh	9819692683
121	SINGANALLUR	Sanjay Kumar	9908713339
122	KINATHUKADAVU	Yashender Garg	9530704060
123	POLLACHI	Puneet Kumar	9910816200
124	VALPARAI (SC)	Anoop Hiwase	7588181155
<b>DINDIGUL</b>			
127	PALANI	Kapa Kholie	9402275047
128	ODDANCHATRAM	Sita Ram Meena	9408790469
129	ATHOOR	Gyan Prakash Tripathi	9450927090
130	NILAKKOTTAI (SC)	Chandra Prakash	9403928747
131	NATHAM	R.B. Barad	07567038888
132	DINDIGUL	K Nagaraja Naik	9849250340
133	VEDASANDUR	Shailesh Bagauli	8057559977
<b>KARUR</b>			
134	ARAVAKURICHI	Saswat Mishra	9437030233
135	KARUR	Umesh Chandra Bharti	7599102408
136	KRISHNARAYAPURAM (SC)	Sowjanya	9411103535
137	KULITHALAI	Senthil Kumar B	7598383011

<b>Annex 18.4 (Contd.)</b>			
<b>Sl.No.</b>	<b>Assembly Constituency</b>	<b>Observer Name</b>	<b>Personal Mobile No</b>
<b>TIRUCHIRAPPALLI</b>			
138	MANAPPARAI	D.Venkateswara Rao	7598021032
139	SRIRANGAM	Kali Charan	9958900378
140	TIRUCHIRAPPALLI (WEST)	Jawaid Akhtar	9433092838
141	TIRUCHIRAPPALLI (EAST)	Mandeep Singh Parmar	
142	THIRUVERUMBUR	Gopal Krishan Singh	9814067632
143	LALGUDI	R.V. Pradhamesh	9623374416
144	MANACHANALLUR	Talem Tapok	9436895200
145	MUSIRI	Kishor S.	9446176012
146	THURAIYUR (SC)	Shubhra Verma	94310773912
<b>PERAMBALUR</b>			
147	PERAMBALUR (SC)	V.N. Vishnu	9908485566
148	KUNNAM	Biju Thomas	8592048373
<b>ARIYALUR</b>			
149	ARIYALUR	Pradeep Kumar	9415070122
150	JAYANKONDAM	Dipen Biswas	9830224166
<b>CUDDALORE</b>			
151	TITTAKUDI (SC)	Madhumita Ray	9434469151
152	VRIDDHACHALAM	P D Puli	9819270007

153	NEYVELI	Bimal Kanti Das	9547689814
154	PANRUTI	Prabhakar C	8762302551
155	CUDDALORE	Sundarlal Seal	9437579101
156	KURINJIPADI	CHETAN LAMA	9820728254
157	BHUVANAGIRI	Marnya Ete	9436272527
158	CHIDAMBARAM	Brajesh Kumar Singh	
159	KATTUMANNARKOIL (SC)	Renu S. Phulia	9501115544
<b>NAGAPATTINAM</b>			
160	SIRKAZHI (SC)	Akhilesh Kumar Mishra	9412200877
161	MAYILADUTHURAI	Sidlingappa Teli	9739871764
162	POOMPUHAR	Pramod Kumar Meherda	9437022770
163	NAGAPATTINAM	Shree Ram Vishnoi	9001958758
164	KILVELUR (SC)	Bidyut Bhattacharyya	9433254093
165	VEDARANYAM	Srinath Sadanala	8985971730
<b>THIRUVARUR</b>			
166	THIRUTHURAIPOONDI (SC)	Onit Panyang	9436040011
167	MANARGUDI	Sunil Goutam T	8762300959
168	THIRUVARUR	Durgadas Goswami	9830077713
169	NANNILAM	Gagan Sood	9443781139

<b>Annexure 18.4 (Contd.)</b>			
<b>Sl.No.</b>	<b>Assembly Constituency</b>	<b>Observer Name</b>	<b>Personal Mobile No</b>
<b>THANJAVUR</b>			
170	THIRUVIDAIMARUDUR (SC)	Lathangpuia Sailo	9436141716
171	KUMBAKONAM	Kamlesh Makwana	9408793598
172	PAPANASAM	L.R. Garg	9879653335
173	THIRUVAIYARU	Mallikarjun Utture	9969238376
174	THANJAVUR	Pramod Kumar-II	9415324445
175	ORATHANADU	Venudhar Godesi	8985970099
176	PATTUKKOTTAI	Kavita Singh	9465343389
177	PERAVURANI	V D S S Nagarjun Grandhi	9489009472
<b>PUDUKKOTTAI</b>			
178	GANDHARVAKOTTAI (SC)	Devola Devi Das	9435702459
179	VIRALIMALAI	V Ramanadha Reddy	9297007296
180	PUDUKKOTTAI	Govinda Ch. Sethi	9439220900
181	THIRUMAYAM	B Sriniasa Rao	8985970167
182	ALANGUDI	M.J. Thakkar	9978405884
183	ARANTHANGI	Geelani Basha K.S.M	9494607786
<b>SIVAGANGA</b>			
184	KARAIKUDI	L. Sharman	9849046704
185	TIRUPPATTUR	PhanusSada	7044034079
186	SIVAGANGA	Vidya Sagar Prasad	9415715665
187	MANAMADURAI (SC)	Guruprasad MP	

**MADURAI**

188 MELUR T.K. Jose 9446375216

189 MADURAI EAST Johnson A. Kadloor 7588578588

190 SHOLAVANDAN (SC) N.B. Dhal 9650211500

191 MADURAI NORTH Sachin Dhania

192 MADURAI SOUTH Amar Nath 9871895644

193 MADURAI CENTRAL Kailash Dan Ratnoo 9408793851

194 MADURAI WEST Huzar Lollen 9436040057

195 THIRUPARANKUNDRAM Uodal Raj Singh 7588180602

196 THIRUMANGALAM Yashwant Rao 9454413260

197 USILAMPATTI Abhilash k Sreenivasan 9048216469

**THENI**

198 ANDIPATTI V. Usha Rani 9133587111

199 PERIYAKULAM (SC) Pramod A. Vasave 9979930586

200 BODINAYAKANUR N.B. Upadhyay 9978406985

201 CUMBUM Sumanth Srinivas AS 8762302641

**VIRUDHUNAGAR**

202 RAJAPALAYAM K.D. Kapadia 9978405097

203 SRIVILLIPUTHUR (SC) Shaikh Aminkhan Yasinkhan 9620158178

204 SATTUR Indu Malhotra 9417022792

<b>Annexure 18.4 (Contd.)</b>			
<b>Sl.No.</b>	<b>Assembly Constituency</b>	<b>Observer Name</b>	<b>Personal Mobile No</b>
205	SIVAKASI	Sivaprasad S	9446168584
206	VIRUDHUNAGAR	G.S. Panda Das	9705987888
207	ARUPPUKKOTTAI	ARUN KUMAR YADAV	9990224144
208	TIRUCHULI	Sanjay Rastogi	9868822026
<b>RAMANATHAPURAM</b>			
209	PARAMAKUDI (SC)	Victor B. Mecwan	9909973692
210	TIRUVADANAI	Rajashekar V	9449851082
211	RAMANATHAPURAM	Ramesh Verma	9434264477
212	MUDHUKULATHUR	Pratap Narayan Sharma	9488036016
<b>THOOTHUKKUDI</b>			
213	VILATHIKULAM	Abhinav Chandra	9434243424
214	THOOTHUKKUDI	Jaya Kumar Jagdish Kumar Jolod	8762301605
215	TIRUCHENDUR	Pasang Norbu Bhutia	9800072372
216	SRIVAIKUNTAM	Rishi Kumar Bisen	9406717336
217	OTTAPIDARAM (SC)	Sahdev	9450580954
218	KOVIIPATTI	Ashish Mishra	9821302000
<b>TIRUNELVELI</b>			
219	SANKARANKOVIL (SC)	A. Dinakar Babu	8978844998
220	VASUDEVANALLUR (SC)	Suresh Lakhavath	8985972359
221	KADAYANALLUR	P. Lalchhuanga	9436140816

222	TENKASI	Vinod Pawar	9930647962
223	ALANGULAM	Pranabiyoti Nath	9937040860
224	TIRUNELVELI	Suresh Merugu	8238935326
225	AMBASAMUDRAM	R.M. Jadv	9978405994
226	PALAYAMKOTTAI	Vijay Kumar	8986912162
227	NANGUNERI	Mohammed Abdul Azeem	9849302207
228	RADHAPURAM	Kalyan Revella	9505776763
<b>KANNIYAKUMARI</b>			
229	KANNIYAKUMARI	Runu Ghosh	9830419549
230	NAGERCOIL	Anirudh Saran Singh	9408790946
231	COLACHAL	Bishnupada Sethi	9437022776
232	PADMANABHAPURAM	B.S. Munderia	9716363049
233	VILAVANCODE	Narayan Ch. Sarkar	9635514776
234	KILLIYOOR	Hiremath Basavraj M.	9969298473

### Deployment of Micro Observers during the poll day

Name of the District	Total no. of Micro Observers deployed
1 THIRUVALLUR	558
2 CHENNAI	497
3 KANCHEEPURAM	300
4 VELLORE	221
5 KRISHNAGIRI	131
6 DHARMAPURI	140
7 TIRUVANNAMALAI	192
8 VILLUPURAM	703
9 SALEM	305
10 NAMAKKAL	224
11 ERODE	100
12 TIRUPPUR	405
13 THE NILGIRIS	91
14 COIMBATORE	880
15 DINDIGUL	199
16 KARUR	82
17 TIRUCHIRAPPALLI	270
18 PERAMBALUR	88
19 ARIYALUR	108
20 CUDDALORE	119
21 NAGAPATTINAM	119
22 THIRUVARUR	143
23 THANJAVUR	135
24 PUDUKKOTTAI	325
25 SIVAGANGA	272
26 MADURAI	300
27 THENI	60
28 VIRUDHUNAGAR	95
29 RAMANATHAPURAM	151
30 THOOTHUKKUDI	235
31 TIRUNELVELI	845
32 KANNIYAKUMARI	263
<b>GRAND TOTAL</b>	<b>8556</b>



### Deployment of Micro Observers during the Counting Day

S.No	Name of the District	Total No. of Micro Observers deployed
1	THIRUVALLUR	140
2	CHENNAI	384
3	KANCHEEPURAM	154
4	VELLORE	221
5	KRISHNAGIRI	102
6	DHARMAPURI	85
7	TIRUVANNAMALAI	112
8	VILLUPURAM	187
9	SALEM	187
10	NAMAKKAL	96
11	ERODE	136
12	TIRUPPUR	166
13	THE NILGIRIS	51
14	COIMBATORE	197
15	DINDIGUL	98
16	KARUR	72
17	TIRUCHIRAPPALLI	162
18	PERAMBALUR	32
19	ARIYALUR	36
20	CUDDALORE	144
21	NAGAPATTINAM	96
22	THIRUVARUR	72
23	THANJAVUR	128
24	PUDUKKOTTAI	102
25	SIVAGANGA	64
26	MADURAI	150
27	THENI	68
28	VIRUDHUNAGAR	119
29	RAMANATHAPURAM	68
30	THOOTHUKKUDI	96
31	TIRUNELVELI	180
32	KANNIYAKUMARI	66
<b>GRAND TOTAL</b>		<b>3971</b>

**List of Awareness Observer during General Elections to  
Tamil Nadu Legislative Assembly, 2016**

<b>S.No</b>	<b>Districts</b>	<b>Name of Observer</b>
1	Tiruvallur	AlpanaPanth Sharma
	Chennai	
	Kancheepuram	
2	Vellore	Kanchan Prasad
	Krishnagiri	
3	Dharmapuri	Dharmendra Tewari
	Tiruvannamalai	
4	Villupuram	Neeta Prasad
	Salem	
5	Namakkal	Manish Gautam
	Erode	
6	Tiruppur	R.K. Jain (II)
	Nilgiris	
7	Coimbatore	Shuba Gupta
	Dindugal	
8	Karur	Sanjay Roy
	Tiruchirappalli	
9	Perambalur	Pushpinder Kaur
	Ariyalur	
10	Cuddalore	Nidhi Pandey
	Nagappattinam	
11	Tiruvarur	Vijay Kumar
12	Thanjavur	Nar Singh Dev
	Pudhukkottai	
13	Sivaganga	N Sharo D' souza
	Madurai	
14	Theni	N K Kaushal
	Virudhunagar	
15	Ramanathapuram	Ashish Goyal
	Thoothukudi	
16	Tirunelveli	Sidharth Babanrao Bodke
	Kanniyakumari	

**List of Special Observer for Tamil Nadu and Puducherry General Elections to  
Tamil Nadu Legislative Assembly, 2016**

<b>S.No</b>	<b>Name</b>	<b>Team</b>
1	Shri. Prasenjit Singh, IRS	<b>Villupuram</b> (To also cover Trichy and Puducherry, Karaikkal)
2	Shri C.V. Anand, IRS	
3	Shri Sanjiv, Chief Secretary Rajasthan	
4	Shri Rajiv Sinha, IRS	<b>Chennai</b>
5	Shri Anuj Arora	
6	Shri B.V. Rao, IRS	
7	Shri Sunil Sharma, IRS	<b>Madurai</b>
8	Shri B. Basantia, IA & AS	
9	Shri Shashi Bhushan Sukla, IRS	
10	Shri Manas R Mohanty, IRS	<b>Coimbatore</b>
11	Shri. Vilas V. Shende, IRS	
12	Shri Sanjeev Goyal, IA & AS	

## AC WISE TURNOUT DETAILS - TNLA 2016

Dist No	AC No	AC Name	Male			Female			Third Gender			Total			Including Postal Votes		
			Electors	Voted	Turnout in %	Electors	Voted	Turnout in %	Electors	Voted	Turnout in %	Electors	Voted	Turnout in %	Postal Votes Counted	Total Voted	Turnout in %
1	1	Gummidipoondi	127974	106975	83.59	132866	106083	79.84	31	10	32.26	260871	213068	81.68	1280	214348	82.17
2	2	Ponneri	123408	99835	80.9	126908	96905	76.36	65	10	15.38	250381	196750	78.58	898	197648	78.94
3	3	Tiruttani	134574	109356	81.26	139056	110637	79.56	30	3	10	273660	219996	80.39	2413	222409	81.27
4	4	Thiruvallur	126397	102908	81.42	131044	101702	77.61	21	0	0	257462	204610	79.47	1634	206244	80.11
5	5	Poonamallee	156817	121209	77.29	158754	117749	74.17	48	5	10.42	315619	238963	75.71	1024	239987	76.04
6	6	Avadi	200029	137912	68.95	198089	130848	66.06	88	4	4.55	398206	268764	67.49	1968	270732	67.99
7	7	Maduravoyal	204127	129033	63.21	197877	118835	60.05	127	5	3.94	402131	247873	61.64	724	248597	61.82
8	8	Ambattur	180697	118658	65.67	178436	109935	61.61	103	3	2.91	359236	228596	63.63	1036	229632	63.92
9	9	Madhavaram	196493	136338	69.39	195725	131198	67.03	81	10	12.35	392299	267546	68.2	1172	268718	68.5
10	10	Tiruvottiyur	141142	95729	67.82	142706	93780	65.72	89	11	12.36	283937	189520	66.75	541	190061	66.94
		<b>TOTAL</b>	<b>1591658</b>	<b>1157953</b>	<b>72.75</b>	<b>1601461</b>	<b>1117672</b>	<b>69.79</b>	<b>683</b>	<b>61</b>	<b>8.93</b>	<b>3193802</b>	<b>2275686</b>	<b>71.25</b>	<b>12690</b>	<b>2288376</b>	<b>71.65</b>
2	11	Dr. Radhakrishnan Nagar	124506	85507	68.68	129889	88010	67.76	103	14	13.59	254498	173531	68.19	484	174015	68.38
12	12	Perambur	144011	95474	66.3	146408	92432	63.13	44	0	0	290463	187906	64.69	775	188681	64.96
13	13	Kolathur	127619	85372	66.9	132070	81841	61.97	61	5	8.2	259750	167218	64.38	1090	168308	64.8
14	14	Villivakkam	123549	75962	61.48	126995	73195	57.64	63	1	1.59	250607	149158	59.52	926	150084	59.89
15	15	Thiru Vi Ka Nagar (SC)	104607	68239	65.23	110270	67606	61.31	35	8	22.86	214912	135853	63.21	597	136450	63.49
16	16	Egmore (SC)	95076	61745	64.94	96337	57871	60.07	37	7	18.92	191450	119623	62.48	1012	120635	63.01
17	17	Royapuram	94449	61060	64.65	97719	60194	61.6	47	8	17.02	192215	121262	63.09	855	122117	63.53

18	Harbour	98718	57364	58.11	89392	46626	52.16	61	12	19.67	188171	104002	55.27	236	104238	55.4	
19	Chepauk-Thiruvallikkeni	13333	73375	64.74	117194	69643	59.43	24	5	20.83	230551	143023	62.04	642	143665	62.31	
20	Thousandlights	115421	70989	61.5	120150	70469	58.65	82	19	23.17	235653	141477	60.04	926	142403	60.43	
21	Anna Nagar	139981	85721	61.24	143711	83753	58.28	66	17	25.76	283758	169491	59.73	790	170281	60.01	
22	Virugambakkam	146849	87786	59.78	145319	83129	57.2	80	2	2.5	292248	170917	58.48	422	171339	58.63	
23	Saidapet	139558	85654	61.38	142359	81668	57.37	73	24	32.88	281990	167346	59.34	672	168018	59.58	
24	Thiyagarayanagar	121887	72561	59.53	123087	68852	55.94	45	3	6.67	245019	141416	57.72	566	141982	57.95	
25	Myalpure	127718	78455	61.43	135155	77013	56.98	34	2	5.88	262907	155470	59.13	666	156136	59.39	
26	Velachery	149603	88433	59.11	151143	86475	57.21	90	0	0	300836	174908	58.14	614	175522	58.34	
	<b>TOTAL</b>	<b>1966885</b>	<b>1233697</b>	<b>62.72</b>	<b>2007198</b>	<b>1188777</b>	<b>59.23</b>	<b>945</b>	<b>127</b>	<b>13.4</b>	<b>3975028</b>	<b>2422601</b>	<b>60.95</b>	<b>11273</b>	<b>2433874</b>	<b>61.23</b>	
3	27	Shozhinganallur	302772	176459	58.28	299573	168550	56.26	62	11	17.74	602407	345020	57.27	677	345697	57.39
28	Alandur	175334	111084	63.36	176028	104955	59.62	15	1	6.67	351377	216040	61.48	957	216997	61.76	
29	Sriperumbudur (SC)	149526	118898	79.52	156687	116114	74.11	26	0	0	306239	235012	76.74	1130	236142	77.11	
30	Pallavaram	203283	127815	62.88	203464	122462	60.19	19	0	0	406766	250277	61.53	927	251204	61.76	
31	Tambaram	190879	119821	62.77	190310	114644	60.24	30	2	6.67	381219	234467	61.5	888	235355	61.74	
32	Chengalpattu	183247	126985	69.3	187768	121401	64.65	43	4	9.3	371058	248390	66.94	1384	249774	67.31	
33	Thiruporur	125749	102114	81.2	128533	98036	76.27	18	2	11.11	254300	200152	78.71	989	201141	79.1	
34	Cheyyur (SC)	104660	85748	81.93	106388	82382	77.44	26	1	3.85	211074	168131	79.66	1003	169134	80.13	
35	Madurantakam (SC)	107113	89294	83.36	111656	87194	78.09	23	7	30.43	218792	176495	80.67	1384	177879	81.3	
36	Uthiramerur	116073	98637	84.98	123328	98393	79.78	11	1	9.09	239412	197031	82.3	1742	198773	83.03	
37	Kancheepuram	143793	111342	77.43	153045	110257	72.04	9	1	11.11	296847	221600	74.65	2512	224112	75.5	
	<b>TOTAL</b>	<b>1802429</b>	<b>1268197</b>	<b>70.36</b>	<b>1836780</b>	<b>1224388</b>	<b>66.66</b>	<b>282</b>	<b>30</b>	<b>10.6</b>	<b>3639491</b>	<b>2492615</b>	<b>68.49</b>	<b>13593</b>	<b>2506208</b>	<b>68.86</b>	

Annexure 19.1 (Contd.)																	
Dist No	AC No	AC Name	Male			Female			Third Gender			Total			Including Postal Votes		
			Electors	Voted	Turnout in %	Electors	Voted	Turnout in %	Electors	Voted	Turnout in %	Electors	Voted	Turnout in %	Postal Votes Counted	Total Voted	Turnout in %
4	38	Arakkonam(sc)	107642	82414	76.56	111890	82242	73.5	19	0	0	219551	164656	75	785	165441	75.35
	39	Sholingur	127256	105897	83.22	129994	104319	80.25	0	0	0	257250	210216	81.72	848	211064	82.05
	40	Katpadi	111896	86653	77.44	117571	90049	76.59	15	11	73.33	229482	176713	77.01	1157	177870	77.51
	41	Ranipet	120650	94542	78.36	126719	95429	75.31	0	0	0	247369	189971	76.8	771	190742	77.11
	42	Arcot	120422	99938	82.99	126091	102378	81.19	0	0	0	246513	202316	82.07	1076	203392	82.51
	43	Vellore	121706	84613	69.52	127735	85502	66.94	14	5	35.71	249455	170120	68.2	1159	171279	68.66
	44	Anaikattu	113745	88816	78.08	117771	92041	78.15	1	0	0	231517	180857	78.12	765	181622	78.45
	45	Kilvaithinankuppam(SC)	101762	81292	79.88	103536	83331	80.49	1	0	0	205299	164623	80.19	603	165226	80.48
	46	Gudiyattam(SC)	129565	96021	74.11	133403	98220	73.63	0	0	0	262968	194241	73.86	747	194988	74.15
	47	Vaniyambadi	111695	86089	77.08	111574	85936	77.02	15	4	26.67	223284	172029	77.04	609	172638	77.32
	48	Ambur	104197	80310	77.08	108048	80134	74.17	1	1	100	212246	160445	75.59	630	161075	75.89
	49	Jolarpet	111201	87015	78.25	112101	92860	82.84	1	0	0	223303	179875	80.55	1209	181084	81.09
	50	Tirupattur	112216	88388	78.77	112521	88024	78.23	12	2	16.67	224749	176414	78.49	1429	177843	79.13
		<b>TOTAL</b>	<b>1493953</b>	<b>1161988</b>	<b>77.78</b>	<b>1538954</b>	<b>1180465</b>	<b>76.71</b>	<b>79</b>	<b>23</b>	<b>29.1</b>	<b>3032986</b>	<b>2342476</b>	<b>77.23</b>	<b>11788</b>	<b>2354264</b>	<b>77.62</b>
5	51	Uthangarai	110603	90631	81.94	108020	88701	82.12	24	2	8.33	218647	179334	82.02	1282	180616	82.61
	52	Bargur	113920	92242	80.97	113630	94159	82.86	14	0	0	227564	186401	81.91	1655	188056	82.64
	53	Krishnagiri	121446	97603	80.37	125297	99944	79.77	29	0	0	246772	197547	80.05	2545	200092	81.08
	54	Veppanahalli	116547	99067	85	111175	93443	84.05	10	1	10	227732	192511	84.53	814	193325	84.89
	55	Hosur	156436	112913	72.18	145884	100912	69.17	89	6	6.74	302409	213831	70.71	1400	215231	71.17
	56	Thalli	118843	99520	83.74	110887	89275	80.51	7	0	0	229737	188795	82.18	555	189350	82.42
		<b>TOTAL</b>	<b>737795</b>	<b>591976</b>	<b>80.24</b>	<b>714893</b>	<b>566434</b>	<b>79.23</b>	<b>173</b>	<b>9</b>	<b>5.2</b>	<b>1452861</b>	<b>1158419</b>	<b>79.73</b>	<b>8251</b>	<b>1166670</b>	<b>80.3</b>

6	57	Palacode	109125	96286	88.23	103656	91597	88.37	10	6	60	212791	187889	88.3	878	188767	88.71
	58	Pennagaram	117353	102621	87.45	109201	95731	87.66	6	0	0	226560	198352	87.55	1283	199635	88.12
	59	Dharmapuri	127510	104092	81.63	124541	100529	80.72	76	44	57.89	252127	204665	81.18	2811	207476	82.29
	60	Pappireddipatti	122933	105259	85.62	120209	101351	84.31	4	1	25	243146	206611	84.97	2143	208754	85.86
	61	Harur	114305	95428	83.49	111015	92750	83.55	7	3	42.86	225327	188181	83.51	1953	190134	84.38
	7	<b>TOTAL</b>	<b>591226</b>	<b>503686</b>	<b>85.19</b>	<b>568622</b>	<b>481958</b>	<b>84.76</b>	<b>103</b>	<b>54</b>	<b>52.4</b>	<b>1159951</b>	<b>985698</b>	<b>84.98</b>	<b>9068</b>	<b>994766</b>	<b>85.76</b>
	62	Chengam (SC)	125011	104684	83.74	124801	104665	83.87	2	0	0	249814	209349	83.8	1054	210403	84.22
	63	Tiruvannamalai	124382	98147	78.91	130751	103073	78.83	14	3	21.43	255147	201223	78.87	2602	203825	79.89
	64	Kilpennathur	115380	97446	84.46	118063	98786	83.67	2	0	0	233445	196232	84.06	1055	197287	84.51
	65	Kalaspakkam	108483	92248	85.03	110123	92724	84.2	6	0	0	218612	184972	84.61	887	185859	85.02
	66	Polur	112276	96025	85.53	114584	98024	85.55	0	0	0	226860	194049	85.54	1665	195714	86.27
	67	Arani	124100	102905	82.92	130308	105466	80.94	1	0	0	254409	208371	81.9	1174	209545	82.37
	68	Cheygar	119603	102523	85.72	123415	102067	82.7	3	0	0	243021	204590	84.19	1223	205813	84.69
	69	Vandavasi (SC)	111420	91078	81.74	110939	89437	80.62	3	0	0	222362	180515	81.18	961	181476	81.61
	8	<b>TOTAL</b>	<b>940655</b>	<b>785056</b>	<b>83.46</b>	<b>962984</b>	<b>794242</b>	<b>82.48</b>	<b>31</b>	<b>3</b>	<b>9.68</b>	<b>1903670</b>	<b>1579301</b>	<b>82.96</b>	<b>10621</b>	<b>1589922</b>	<b>83.52</b>
	70	Gingee	124241	99418	80.02	126666	100004	78.95	29	3	10.34	250936	199425	79.47	1599	201024	80.11
	71	Mailam	105636	86200	81.6	105640	84307	79.81	14	0	0	211290	170507	80.7	704	171211	81.03
	72	Tindivanam (SC)	109558	86663	79.1	112260	86819	77.34	6	1	16.67	221824	173483	78.21	1667	175150	78.96
	73	Vanur (SC)	109422	86953	79.47	111830	86779	77.6	17	2	11.76	221269	173734	78.52	694	174428	78.83
	74	Viluppuram	121513	93263	76.75	125757	93717	74.52	43	19	44.19	247313	186999	75.61	1965	188964	76.41

Dist No	AC No	AC Name	Male			Female			Third Gender			Total			Including Postal Votes		Turnout in %
			Electors	Voted	Turnout in %	Electors	Voted	Turnout in %	Electors	Voted	Turnout in %	Electors	Voted	Turnout in %	Postal Votes Counted	Total Voted	
75		Vikravandi	109123	89431	81.95	109249	88034	80.58	23	0	0	218395	177465	81.26	1172	178637	81.8
76		Tirukovilur	120413	94915	78.82	117732	92143	78.27	34	6	17.65	238179	187064	78.54	1374	188438	79.12
77		Ulundurpet	138556	112513	81.2	135793	113606	83.66	41	1	2.44	274390	226120	82.41	1356	227476	82.9
78		Rishivandiyam	124985	97075	77.67	119334	98718	82.72	59	25	42.37	244378	195818	80.13	879	196697	80.49
79		Sankarapuram	125579	96977	77.22	125103	104757	83.74	36	3	8.33	250718	201737	80.46	1558	203295	81.09
80		Kallakurichi(SC)	132428	102022	77.04	131645	109931	83.51	21	1	4.76	264094	211954	80.26	1765	213719	80.93
		<b>TOTAL</b>	<b>1321454</b>	<b>1045430</b>	<b>79.11</b>	<b>1321009</b>	<b>1058815</b>	<b>80.15</b>	<b>323</b>	<b>61</b>	<b>18.9</b>	<b>2642786</b>	<b>2104306</b>	<b>79.62</b>	<b>14733</b>	<b>2119039</b>	<b>80.18</b>
9	81	Gangavalli (SC)	107160	85617	79.9	111621	89672	80.34	6	0	0	218787	175289	80.12	1827	177116	80.95
	82	Attur (SC)	114040	90228	79.12	119983	94399	78.68	12	1	8.33	234035	184628	78.89	2160	186788	79.81
	83	Yercaud (ST)	128402	109672	85.41	131563	110910	84.3	13	3	23.08	259978	220585	84.85	1981	222566	85.61
	84	Omalur	137396	118582	86.31	128168	106880	83.39	20	2	10	265584	225464	84.89	1831	227295	85.58
	85	Mettur	134388	106336	79.13	128384	98776	76.94	18	5	27.78	262790	205117	78.05	2457	207574	78.99
	86	Edappadi	133756	116055	86.77	127369	107695	84.55	12	5	41.67	261137	223755	85.68	1889	225644	86.41
	87	Sankari	130462	110325	84.56	126270	103696	82.12	25	9	36	256757	214030	83.36	1833	215863	84.07
	88	Salem (West)	136238	103509	75.98	134836	97720	72.47	41	5	12.2	271115	201234	74.22	2380	203614	75.1
	89	Salem (North)	130917	95262	72.77	134991	93739	69.44	17	6	35.29	265925	189007	71.08	2813	191820	72.13
	90	Salem (South)	129550	98277	75.86	133596	97765	73.18	26	6	23.08	263172	196048	74.49	1841	197889	75.19
	91	Veerapandi	120835	105280	87.13	118250	100899	85.33	16	2	12.5	239101	206181	86.23	1361	207542	86.8
		<b>TOTAL</b>	<b>1403144</b>	<b>1139143</b>	<b>81.19</b>	<b>1395031</b>	<b>1102151</b>	<b>79.01</b>	<b>206</b>	<b>44</b>	<b>21.4</b>	<b>2798381</b>	<b>2241338</b>	<b>80.09</b>	<b>22373</b>	<b>2263711</b>	<b>80.89</b>



10	92	Rasipuram(SC)	109264	92223	84.4	112483	92918	82.61	0	0	0	221747	185141	83.49	1728	186869	84.27
93		Senthamangalam(ST)	113081	92831	82.09	116746	95615	81.9	8	2	25	229835	188448	81.99	1469	189917	82.63
94		Namakkal	118136	93480	79.13	124388	98893	79.5	39	16	41.03	242563	192389	79.32	2052	194441	80.16
95		Paramathi-Velur	101372	83362	82.23	107160	90096	84.08	6	1	16.67	208538	173459	83.18	1847	175306	84.06
96		Tiruchengodu	106142	85827	80.86	110464	89401	80.93	34	12	35.29	216640	175240	80.89	1324	176564	81.5
97		Kumarapalayam	113888	92504	81.22	117063	93636	79.99	22	13	59.09	230973	186153	80.6	499	186652	80.81
		<b>TOTAL</b>	<b>661883</b>	<b>540227</b>	<b>81.62</b>	<b>688304</b>	<b>560559</b>	<b>81.44</b>	<b>109</b>	<b>44</b>	<b>40.4</b>	<b>1350296</b>	<b>1100830</b>	<b>81.53</b>	<b>8919</b>	<b>1109749</b>	<b>82.19</b>
11	98	Erode (East)	104635	74556	71.25	108063	72549	67.14	5	1	20	212703	147106	69.16	912	148018	69.59
99		Erode (West)	126973	94506	74.43	129152	93369	72.29	25	5	20	256150	187880	73.35	1487	189367	73.93
100		Modakkurichi	107551	87401	81.26	114404	88107	77.01	23	2	8.7	221978	175510	79.07	1166	176676	79.59
103		Perundurai	104401	91151	87.31	108456	90148	83.12	0	0	0	212857	181299	85.17	964	182263	85.63
104		Bhavani	113718	95042	83.58	114262	92533	80.98	5	0	0	227985	187575	82.28	1375	188950	82.88
105		Anthiyur	103397	85170	82.37	104167	83232	79.9	3	3	100	207567	168405	81.13	1176	169581	81.7
106		Gobichettipalayam	118604	99533	83.92	124037	103593	83.52	6	3	50	242647	203129	83.71	1499	204628	84.33
107		Bhavanisagar	118814	98518	82.92	120910	97044	80.26	16	0	0	239740	195562	81.57	989	196551	81.99
		<b>TOTAL</b>	<b>898093</b>	<b>725877</b>	<b>80.82</b>	<b>923451</b>	<b>720575</b>	<b>78.03</b>	<b>83</b>	<b>14</b>	<b>16.9</b>	<b>1821627</b>	<b>1446466</b>	<b>79.41</b>	<b>9568</b>	<b>1456034</b>	<b>79.93</b>
12	108	Udhagamandalam	97757	69185	70.77	104081	69261	66.55	4	4	100	201842	138450	68.59	1705	140155	69.44
109		Gudalur (SC)	88435	65123	73.64	91514	65119	71.16	0	0	0	179949	130242	72.38	853	131095	72.85
110		Coonoor	89978	65669	72.98	96889	67274	69.43	1	1	100	186868	132944	71.14	1926	134870	72.17
		<b>TOTAL</b>	<b>276170</b>	<b>199977</b>	<b>72.41</b>	<b>292484</b>	<b>201654</b>	<b>68.95</b>	<b>5</b>	<b>5</b>	<b>100</b>	<b>568659</b>	<b>401636</b>	<b>70.63</b>	<b>4484</b>	<b>406120</b>	<b>71.42</b>
13	111	Mettupalayam	137381	104798	76.28	141599	104462	73.77	25	7	28	279005	209267	75	1494	210761	75.54
116		Sulur	139616	107314	76.86	142271	104619	73.54	3	3	100	281890	211936	75.18	1185	213121	75.6
117		Kavundampalayam	205445	137954	67.15	204541	132810	64.93	46	12	26.09	410032	270776	66.04	1624	272400	66.43

Dist No	AC No	AC Name	Male			Female			Third Gender			Total			Including Postal Votes		Turnout in %
			Electors	Voted	Turnout in %	Electors	Voted	Turnout in %	Electors	Voted	Turnout in %	Electors	Voted	Turnout in %	Postal Votes Counted	Total Voted	
118		Coimbatore (North)	153448	96077	62.61	150803	91657	60.78	14	1	7.14	304265	187735	61.7	1147	188882	62.08
119		Thondamuthur	148518	100690	67.8	148761	97421	65.49	48	16	33.33	297327	198127	66.64	973	199100	66.96
120		Coimbatore (South)	122691	77501	63.17	122510	74292	60.64	6	4	66.67	245207	151797	61.91	1736	153533	62.61
121		Singanallur	152953	95532	62.46	151753	91498	60.29	24	0	0	304730	187030	61.38	1501	188531	61.87
122		Kinathukadavu	147416	103960	70.52	149681	102755	68.65	19	0	0	297116	206715	69.57	1274	207989	70
123		Pollachi	105643	83596	79.13	111317	84049	75.5	12	0	0	216972	167645	77.27	971	168616	77.71
124		Valparai (SC)	95926	70721	73.72	100769	72274	71.72	10	2	20	196705	142997	72.7	746	143743	73.08
		<b>TOTAL</b>	<b>1409037</b>	<b>978143</b>	<b>69.42</b>	<b>1424005</b>	<b>955837</b>	<b>67.12</b>	<b>207</b>	<b>45</b>	<b>21.7</b>	<b>2833249</b>	<b>1934025</b>	<b>68.26</b>	<b>12651</b>	<b>1946676</b>	<b>68.71</b>
14	127	PALANI	127430	98725	77.47	129641	97189	74.97	28	0	0	257099	195914	76.2	1560	197474	76.81
128		ODDANCHATRAM	110367	93229	84.47	112641	94839	84.2	6	0	0	223014	188068	84.33	1346	189414	84.93
129		ATHOOR	130794	111114	84.95	137593	116447	84.63	15	0	0	268402	227561	84.78	1691	229252	85.41
130		NILAKKOTTAI(SC)	108248	86160	79.6	109822	86700	78.95	5	0	0	218075	172860	79.27	1681	174541	80.04
131		NATHAM	127532	101683	79.73	130933	104145	79.54	40	8	20	258505	205836	79.63	1175	207011	80.08
132		DINDIGUL	121457	90650	74.64	126840	91694	72.29	39	12	30.77	248336	182356	73.43	3063	185419	74.66
133		VEDASANDUR	121588	97150	79.9	124586	100262	80.48	4	0	0	246178	197412	80.19	1146	198558	80.66
		<b>TOTAL</b>	<b>847416</b>	<b>678711</b>	<b>80.09</b>	<b>872056</b>	<b>691276</b>	<b>79.27</b>	<b>137</b>	<b>20</b>	<b>14.6</b>	<b>1719609</b>	<b>1370007</b>	<b>79.67</b>	<b>11662</b>	<b>1381669</b>	<b>80.35</b>
15	134	Aravakurichy	97100	77994	80.32	103247	86588	83.86	0	0	0	200347	164582	82.15	0	164582	82.15
135		Karur	111069	89085	80.21	120990	95734	79.13	2	1	50	232061	184820	79.64	1993	186813	80.5
136		Krishnarayapuram(SC)	99623	82559	82.87	103355	84725	81.97	41	33	80.49	203019	167317	82.41	1242	168559	83.03

137	Kulithalai	102914	90522	87.96	105915	92505	87.34	2	1	50	208831	183028	87.64	1048	184076	88.15
	<b>TOTAL</b>	<b>410706</b>	<b>340160</b>	<b>82.82</b>	<b>433507</b>	<b>359552</b>	<b>82.94</b>	<b>45</b>	<b>35</b>	<b>77.8</b>	<b>844258</b>	<b>699747</b>	<b>82.88</b>	<b>4283</b>	<b>704030</b>	<b>83.39</b>
16	Manapparai	129378	101132	78.17	133006	103400	77.74	5	1	20	262389	204533	77.95	1423	205956	78.49
139	Srirangam	137626	110694	80.43	145646	112938	77.54	22	9	40.91	283294	223641	78.94	1748	225389	79.56
140	Tiruchirappalli (West)	123436	87668	71.02	131277	89883	68.47	8	1	12.5	254721	177552	69.7	1871	179423	70.44
141	Tiruchirappalli (East)	118198	82882	70.12	124236	82284	66.23	32	14	43.75	242466	165180	68.13	1805	166985	68.87
142	Thiruverumbur	132067	90070	68.2	134853	91024	67.5	40	22	55	266960	181116	67.84	1852	182968	68.54
143	Lalgudi	99398	79882	80.37	104428	85573	81.94	14	3	21.43	203840	165458	81.17	1096	166554	81.71
144	Manachanallur	106996	87276	81.57	112259	91295	81.33	22	15	68.18	219277	178586	81.44	1382	179968	82.07
145	Musiri	104402	83604	80.08	108242	86059	79.51	11	3	27.27	212655	169666	79.78	1243	170909	80.37
146	Thuraiyur	102371	80085	78.23	108059	87551	81.02	1	1	100	210431	167637	79.66	1692	169329	80.47
	<b>TOTAL</b>	<b>1053872</b>	<b>803293</b>	<b>76.22</b>	<b>1102006</b>	<b>830007</b>	<b>75.32</b>	<b>155</b>	<b>69</b>	<b>44.5</b>	<b>2156033</b>	<b>1633369</b>	<b>75.76</b>	<b>14112</b>	<b>1647481</b>	<b>76.41</b>
17	Perambalur (SC)	136003	103502	76.1	142372	117419	82.47	14	2	14.29	278389	220923	79.36	2350	223273	80.2
148	Kunnam	127061	93634	73.69	128654	110114	85.59	11	8	72.73	255726	203756	79.68	1288	205044	80.18
	<b>TOTAL</b>	<b>263064</b>	<b>197136</b>	<b>74.94</b>	<b>271026</b>	<b>227533</b>	<b>83.95</b>	<b>25</b>	<b>10</b>	<b>40</b>	<b>534115</b>	<b>424679</b>	<b>79.51</b>	<b>3638</b>	<b>428317</b>	<b>80.19</b>
18	TITTAGUDI (SC)	101900	73108	71.74	104160	86271	82.83	1	0	0	206061	159379	77.35	797	160176	77.73
152	VRIDHACHALAM	116780	89423	76.57	114881	94630	82.37	10	1	10	231671	184054	79.45	1071	185125	79.91
153	NEYVELI	101514	80504	79.3	99496	77467	77.86	8	0	0	201018	157971	78.59	1270	159241	79.22
154	PANRUTI	111406	91535	82.16	114841	92855	80.86	10	0	0	226257	184390	81.5	1075	185465	81.97
155	CUDDALORE	112113	83485	74.47	118990	87144	73.24	28	9	32.14	231131	170638	73.83	2050	172688	74.71

Dist No	AC No	AC Name	Male				Female			Third Gender			Total			Including Postal Votes	
			Elector	Voted	Turnout in %	Elector	Voted	Turnout in %	Elector	Voted	Turnout in %	Elector	Voted	Turnout in %	Postal Votes Counted	Total Voted	Turnout in %
156		KURINJIPADI	111225	92483	83.15	112312	94603	84.23	5	2	40	223542	187088	83.69	1117	188205	84.19
157		BHUVANAGIRI	119861	94842	79.13	118872	94865	79.8	6	6	100	238739	189713	79.46	1141	190854	79.94
158		CHIDAMBARAM	113031	82546	73.03	116064	86719	74.72	10	2	20	229105	169267	73.88	1352	170619	74.47
159		KATTUMANNARKOIL	107151	80884	75.49	104827	83182	79.35	5	1	20	211983	164067	77.4	1119	165186	77.92
		<b>TOTAL</b>	<b>994981</b>	<b>768810</b>	<b>77.27</b>	<b>1004443</b>	<b>797736</b>	<b>79.42</b>	<b>83</b>	<b>21</b>	<b>25.3</b>	<b>1999507</b>	<b>1566567</b>	<b>78.35</b>	<b>10992</b>	<b>1577559</b>	<b>78.9</b>
19	160	Sirkali (SC)	114533	86389	75.43	117079	90181	77.03	4	2	50	231616	176572	76.23	1113	177685	76.72
	161	Mayiladuthurai	116455	82692	71.01	116675	84724	72.62	9	4	44.44	233139	167420	71.81	1436	168856	72.43
	162	Poempuhar	127013	93231	73.4	127759	98561	77.15	2	0	0	254774	191792	75.28	966	192758	75.66
	163	Nagapattinam	89661	63932	71.3	93386	69606	74.54	1	0	0	183048	133538	72.95	901	134439	73.44
	164	Kilvelur (SC)	80936	66883	82.64	82434	70326	85.31	0	0	0	163370	137209	83.99	720	137929	84.43
	165	Vedaranyam	88869	67301	75.73	91369	77966	85.33	0	0	0	180238	145267	80.6	1536	146803	81.45
		<b>TOTAL</b>	<b>617467</b>	<b>460428</b>	<b>74.57</b>	<b>628702</b>	<b>491364</b>	<b>78.16</b>	<b>16</b>	<b>6</b>	<b>37.5</b>	<b>1246185</b>	<b>951798</b>	<b>76.38</b>	<b>6672</b>	<b>958470</b>	<b>76.91</b>
20	166	Thiruthuraiipoondi (SC)	110918	82862	74.71	111820	91678	81.99	1	0	0	222739	174540	78.36	1080	175620	78.85
	167	Mannargudi	118926	87068	73.21	122318	98662	80.66	3	1	33.33	241247	185731	76.99	1379	187110	77.56
	168	Tiruvarur	125356	94000	74.99	127661	101430	79.45	13	0	0	253030	195430	77.24	1365	196795	77.78
	169	Nannilam	128564	99355	77.28	124832	103739	83.1	1	0	0	253397	203094	80.15	1060	204154	80.57
		<b>TOTAL</b>	<b>483764</b>	<b>363285</b>	<b>75.1</b>	<b>486631</b>	<b>395509</b>	<b>81.27</b>	<b>18</b>	<b>1</b>	<b>5.56</b>	<b>970413</b>	<b>758795</b>	<b>78.19</b>	<b>4884</b>	<b>763679</b>	<b>78.7</b>

21	170	Thiruvudaimarudur	117874	90208	76.53	116148	93678	80.65	3	0	0	234025	183886	78.58	1043	184929	79.02
171		Kumbakonam	121805	92013	75.54	124460	94888	76.24	0	0	0	246265	186901	75.89	1926	188827	76.68
172		Papanasam	119020	88105	74.03	121142	93484	77.17	10	8	80	240172	181597	75.61	951	182548	76.01
173		Thiruvaiyaru	122042	99334	81.39	125873	102241	81.23	0	0	0	247915	201575	81.31	1455	203030	81.9
174		Thanjavur	130146	88348	67.88	138352	98065	70.88	18	1	5.56	268516	186414	69.42	30	186444	69.43
175		Orathanadu	110507	83549	75.61	114397	95521	83.5	0	0	0	224904	179070	79.62	953	180023	80.04
176		Pattukkottai	109204	73014	66.86	117958	91610	77.66	23	6	26.09	227185	164630	72.47	1260	165890	73.02
177		Peravurani	101404	75420	74.38	103963	85639	82.37	1	0	0	205368	161059	78.42	838	161897	78.83
		<b>TOTAL</b>	<b>932002</b>	<b>689991</b>	<b>74.03</b>	<b>962293</b>	<b>755126</b>	<b>78.47</b>	<b>55</b>	<b>15</b>	<b>27.3</b>	<b>1894350</b>	<b>1445132</b>	<b>76.29</b>	<b>8456</b>	<b>1453588</b>	<b>76.73</b>
22	178	GANDARVAKKOTTAI (SC)	94795	71492	75.42	92018	73740	80.14	7	4	57.14	186820	145236	77.74	854	146090	78.2
179		VIRALIMALAI	101450	82858	81.67	100995	87103	86.24	3	0	0	202448	169961	83.95	487	170448	84.19
180		PUDUJIKKOTTAI	112030	81286	72.56	115696	87168	75.34	7	3	42.86	227733	168457	73.97	1825	170282	74.77
181		THIRUMAYAM	102471	71845	70.11	105727	86237	81.57	0	0	0	208198	158082	75.93	686	158768	76.26
182		ALANGUDI	99054	73947	74.65	99882	83136	83.23	1	0	0	198937	157083	78.96	1013	158096	79.47
183		ARANTHANGI	106874	71603	67	107483	82051	76.34	0	0	0	214357	153654	71.68	943	154597	72.12
		<b>TOTAL</b>	<b>616674</b>	<b>453031</b>	<b>73.46</b>	<b>621801</b>	<b>499435</b>	<b>80.32</b>	<b>18</b>	<b>7</b>	<b>38.9</b>	<b>1238493</b>	<b>952473</b>	<b>76.91</b>	<b>5808</b>	<b>958281</b>	<b>77.37</b>
23	184	KARAIKUDI	141927	93380	65.79	144191	106039	73.54	30	15	50	286148	199434	69.7	1921	201355	70.37
185		THIRUPPATHUR	132731	88799	66.9	135244	108872	80.5	3	0	0	267978	197671	73.76	1019	198690	74.14
186		SVAGANGA	134856	84748	62.84	137494	102815	74.78	0	0	0	272350	187563	68.87	1779	189342	69.52
187		MANAMADURAI (SC)	126144	86702	68.73	128131	97050	75.74	0	0	0	254275	183752	72.27	1770	185522	72.96
		<b>TOTAL</b>	<b>535658</b>	<b>353629</b>	<b>66.02</b>	<b>545060</b>	<b>414776</b>	<b>76.1</b>	<b>33</b>	<b>15</b>	<b>45.5</b>	<b>1080751</b>	<b>768420</b>	<b>71.1</b>	<b>6489</b>	<b>774909</b>	<b>71.7</b>
188		Melur	114871	79080	68.84	117283	92600	78.95	0	0	0	232154	171680	73.95	821	172501	74.3
189		MADURAI EAST	141429	106059	74.99	144922	106379	73.4	31	5	16.13	286382	212443	74.18	2030	214473	74.89

## Annexure 19.1 (Contd.)

Dist No	AC No	AC Name	Male			Female			Third Gender			Total			Including Postal Votes		
			Electors	Voted	Turnout in %	Electors	Voted	Turnout in %	Electors	Voted	Turnout in %	Electors	Voted	Turnout in %	Postal Votes Counted	Total Voted	Turnout in %
190		SHOLAVANDAN(SC)	101407	82329	81.19	104088	83120	79.86	2	1	50	205497	165450	80.51	874	166324	80.94
191		MADURAI NORTH	114012	76455	67.06	118730	76594	64.51	23	14	60.87	232765	153063	65.76	1305	154368	66.32
192		MADURAI SOUTH	108417	74022	68.28	110800	72114	65.08	6	5	83.33	219223	146141	66.66	470	146611	66.88
193		MADURAI CENTRAL	114236	76488	66.96	118530	74561	62.9	8	6	75	232774	151055	64.89	927	151982	65.29
194		MADURAI WEST	139383	92641	66.47	141045	90320	64.04	0	0	0	280428	182961	65.24	1219	184180	65.68
195		THIRUPARANKUNDRAM	139064	99741	71.72	140011	96500	68.92	21	2	9.52	279096	196243	70.31	1237	197480	70.76
196		THIRUMANGALAM	126584	98885	78.12	132212	103425	78.23	4	0	0	258800	202310	78.17	1694	204004	78.83
197		USILAMPATTI	133617	98862	73.99	132901	100635	75.72	3	0	0	266521	199497	74.85	1629	201126	75.46
		<b>TOTAL</b>	<b>1233020</b>	<b>884562</b>	<b>71.74</b>	<b>1260522</b>	<b>896248</b>	<b>71.1</b>	<b>98</b>	<b>33</b>	<b>33.7</b>	<b>2493640</b>	<b>1780843</b>	<b>71.42</b>	<b>12206</b>	<b>1793049</b>	<b>71.9</b>
25	198	Andipatti	126436	97404	77.04	127308	99434	78.11	19	2	10.53	253763	196840	77.57	1769	198609	78.27
199		Periyakulam	127039	94758	74.59	130286	96003	73.69	78	2	2.56	257403	190763	74.11	2247	193010	74.98
200		Bodinayakanur	127456	97511	76.51	129928	101784	78.34	13	2	15.38	257397	199297	77.43	2282	201579	78.31
201		Cumbum	129234	93739	72.53	133463	98284	73.64	25	0	0	262722	192023	73.09	2059	194082	73.87
		<b>TOTAL</b>	<b>510165</b>	<b>383412</b>	<b>75.15</b>	<b>520985</b>	<b>395505</b>	<b>75.91</b>	<b>135</b>	<b>6</b>	<b>4.44</b>	<b>1031285</b>	<b>778923</b>	<b>75.53</b>	<b>8357</b>	<b>787280</b>	<b>76.34</b>
26	202	Rajapalayam	110138	82554	74.96	113853	86696	76.15	20	2	10	224011	169252	75.56	1436	170688	76.2
203		Srivilliputhur	114319	86729	75.87	117720	90225	76.64	28	1	3.57	232067	176955	76.25	1675	178630	76.97
204		Sattur	110254	84842	76.95	113952	89931	78.92	13	0	0	224219	174773	77.95	1166	175939	78.47
205		Sivakasi	116800	86250	73.84	120828	88507	73.25	21	1	4.76	237649	174758	73.54	944	175702	73.93
206		Virudhunagar	102856	75003	72.92	105031	76989	73.3	35	30	85.71	207922	152022	73.11	1325	153347	73.75

207	Aruppukottai	101740	78168	76.83	105939	84888	80.13	13	3	23.08	207692	163059	78.51	1850	164909	79.4
208	Tiruchuli	102102	80787	79.12	104651	85764	81.95	5	0	0	206758	166551	80.55	1191	167742	81.13
	<b>TOTAL</b>	<b>758209</b>	<b>574333</b>	<b>75.75</b>	<b>781974</b>	<b>603000</b>	<b>77.11</b>	<b>135</b>	<b>37</b>	<b>27.4</b>	<b>1540318</b>	<b>1177370</b>	<b>76.44</b>	<b>9587</b>	<b>1186957</b>	<b>77.06</b>
209	Paramakudi(SC)	122050	77387	63.41	123429	89326	72.37	19	4	21.05	245498	166717	67.91	2292	169009	68.84
210	Thiruvadantai	137440	84037	61.14	135985	101154	74.39	28	4	14.29	273453	185195	67.72	1454	186649	68.26
211	Ramanathapuram	141900	87407	61.6	142412	104197	73.17	18	0	0	284330	191604	67.39	1398	193002	67.88
212	Mudukulathur	149225	93771	62.84	147680	107687	72.92	8	0	0	296913	201458	67.85	1818	203276	68.46
	<b>TOTAL</b>	<b>550615</b>	<b>342602</b>	<b>62.22</b>	<b>549506</b>	<b>402364</b>	<b>73.22</b>	<b>73</b>	<b>8</b>	<b>11</b>	<b>1100194</b>	<b>744974</b>	<b>67.71</b>	<b>6962</b>	<b>751936</b>	<b>68.35</b>
213	VILATHIKULAM	101219	73714	72.83	104027	78188	75.16	2	0	0	205248	151902	74.01	893	152795	74.44
214	THOOTHUKUDI	134431	94385	70.21	138517	93081	67.2	32	9	28.13	272980	187475	68.68	2013	189488	69.41
215	TIRUCHENDUR	110898	78777	71.04	116097	86420	74.44	12	8	66.67	227007	165205	72.78	1603	166808	73.48
216	SRIVAIKUNDAM	102651	75237	73.29	104706	78960	75.41	6	1	16.67	207363	154198	74.36	1168	155366	74.92
217	OTTAPIDARAM	108897	79306	72.83	110930	79876	72.01	15	1	6.67	219842	159183	72.41	1212	160395	72.96
218	KOVILPATTI	122401	79387	64.86	124896	84634	67.76	2	1	50	247299	164022	66.33	1585	165607	66.97
	<b>TOTAL</b>	<b>680497</b>	<b>480806</b>	<b>70.66</b>	<b>699173</b>	<b>501159</b>	<b>71.68</b>	<b>69</b>	<b>20</b>	<b>29</b>	<b>1379739</b>	<b>981985</b>	<b>71.17</b>	<b>8474</b>	<b>990459</b>	<b>71.79</b>
219	Sankarankovil(SC)	114124	84563	74.1	119098	91337	76.69	5	0	0	233227	175900	75.42	1610	177510	76.11
220	Vasudevanallur(SC)	109402	77836	71.15	111572	84897	76.09	4	0	0	220978	162733	73.64	1274	164007	74.22
221	Kadayanallur	132345	87948	66.45	132126	99632	75.41	5	2	40	264476	187582	70.93	1155	188737	71.36
222	Tenkasi	130113	98396	75.62	133242	102895	77.22	2	1	50	263357	201292	76.43	1483	202775	77
223	Alangulam	119444	92952	77.82	125144	99334	79.38	0	0	0	244588	192286	78.62	1040	193326	79.04

## Annexure 19.1 (Contd.)

Dist No	AC No	AC Name	Male			Female			Third Gender			Total			Including Postal Votes		
			Electors	Voted	Turnout in %	Electors	Voted	Turnout in %	Electors	Voted	Turnout in %	Electors	Voted	Turnout in %	Postal Votes Counted	Total Voted	Turnout in %
224		Tirunelveli	132183	93964	71.09	136579	94565	69.24	20	1	5	268782	188530	70.14	1046	189576	70.53
225		Ambasamudram	114430	82295	71.92	120434	88257	73.28	1	0	0	234865	170552	72.62	976	171528	73.03
226		Palayamkottai	124695	75181	60.29	128617	77807	60.5	22	0	0	253334	152988	60.39	1660	154648	61.05
227		Nanguneri	120033	84239	70.18	121415	87388	71.97	2	0	0	241450	171627	71.08	843	172470	71.43
228		Radhapuram	118693	80821	68.09	121249	89308	73.66	1	0	0	239943	170129	70.9	1208	171337	71.41
		<b>TOTAL</b>	<b>1215462</b>	<b>858195</b>	<b>70.61</b>	<b>1249476</b>	<b>915420</b>	<b>73.26</b>	<b>62</b>	<b>4</b>	<b>6.45</b>	<b>2465000</b>	<b>1773619</b>	<b>71.95</b>	<b>12295</b>	<b>1785914</b>	<b>72.45</b>
30	229	KANNIYAKUMARI	139238	101963	73.23	139861	106135	75.89	37	6	16.22	279136	208104	74.55	1820	209924	75.2
230		NAGERCOIL	130088	85108	65.42	133346	86474	64.85	15	0	0	263449	171582	65.13	1742	173324	65.79
231		COLACHEL	132349	78352	59.2	129130	86920	67.31	15	0	0	261494	165272	63.2	1933	167205	63.94
232		PADMANABHAPURAM	118683	78049	65.76	116569	82247	70.56	17	0	0	235269	160296	68.13	1264	161560	68.67
233		VILAVANCODE	118876	77357	65.07	123700	83070	67.15	19	0	0	242595	160427	66.13	1712	162139	66.84
234		KILLIYOOR	125491	69680	55.53	125153	82371	65.82	18	0	0	250662	152051	60.66	1222	153273	61.15
		<b>TOTAL</b>	<b>764725</b>	<b>490509</b>	<b>64.14</b>	<b>767759</b>	<b>527217</b>	<b>68.67</b>	<b>121</b>	<b>6</b>	<b>4.96</b>	<b>1532605</b>	<b>1017732</b>	<b>66.41</b>	<b>9693</b>	<b>1027425</b>	<b>67.04</b>
31	149	Ariyalur	123530	101929	82.51	124685	108177	86.76	4	0	0	248219	210106	84.65	972	211078	85.04
150		Jayankondam	123645	97724	79.04	126526	105200	83.14	0	0	0	250171	202924	81.11	1114	204038	81.56
		<b>TOTAL</b>	<b>247175</b>	<b>199653</b>	<b>80.77</b>	<b>251211</b>	<b>213377</b>	<b>84.94</b>	<b>4</b>	<b>0</b>	<b>0</b>	<b>498390</b>	<b>413030</b>	<b>82.87</b>	<b>2086</b>	<b>415116</b>	<b>83.29</b>



32	101	Dharapuram (SC)	117556	91877	78.16	120454	89506	74.31	6	0	0	238016	181383	76.21	1528	182911	76.85
	102	Kangayam	114996	92044	80.04	118749	91175	76.78	18	7	38.89	233763	183226	78.38	1202	184428	78.9
	112	Avinashi (SC)	123382	97774	79.24	126159	95161	75.43	15	0	0	249556	192935	77.31	1127	194062	77.76
	113	Tiruppur North	170178	114760	67.44	159575	104912	65.74	80	30	37.5	329833	219702	66.61	584	220286	66.79
	114	Tiruppur South	126626	85609	67.61	120990	78041	64.5	27	0	0	247643	163650	66.08	516	164166	66.29
	115	Palladam	167755	122282	72.89	164178	114943	70.01	29	3	10.34	331962	237228	71.46	738	237966	71.68
	125	Udumalaipetai	121445	90801	74.77	127150	90840	71.44	20	1	5	248615	181642	73.06	1275	182917	73.57
	126	Madathukulam	111548	85607	76.74	113815	85047	74.72	14	1	7.14	225377	170655	75.72	889	171544	76.11
		<b>TOTAL</b>	<b>1053486</b>	<b>780754</b>	<b>74.11</b>	<b>1051070</b>	<b>749625</b>	<b>71.32</b>	<b>209</b>	<b>42</b>	<b>20.1</b>	<b>2104765</b>	<b>1530421</b>	<b>72.71</b>	<b>7859</b>	<b>1538280</b>	<b>73.09</b>
		<b>GRAND TOTAL</b>	<b>28863340</b>	<b>21434650</b>	<b>74.26</b>	<b>29334377</b>	<b>21819756</b>	<b>74.38</b>	<b>4720</b>	<b>875</b>	<b>18.5</b>	<b>58702437</b>	<b>43255281</b>	<b>74.32</b>	<b>304527</b>	<b>43559808</b>	<b>74.84</b>

## Annexure 20.1

## Location of Counting Centre

Sl.No.	No. & Name of the Assembly Constituency	Name of the Counting Centres
<b>THIRUVALLUR</b>		
1	GUMMIDIPOONDI	Sri Ram Polytechnic College, Perumalpattu, Tiruvallur Taluk
2	PONNERI (SC)	Sri Ram Vidyamandir Matriculation Higher Secondary School, Perumal pattu, Tiruvallur Taluk
3	TIRUTTANI	Sri Ram Arts and Science College, Perumal pattu, Tiruvallur Taluk
4	THIRUVALLUR	
5	POONAMALLEE (SC)	
6	AVADI	
7	MADURAVOYAL	
8	AMBATTUR	Sri Ram Vidyamandir Matriculation Higher Secondary School, Perumal pattu, Tiruvallur Taluk
9	MADAVARAM	
10	THIRUVOTTIYUR	
<b>CHENNAI</b>		
11	DR.RADHAKRISHNAN NAGAR	Queen Marry's College for Women, Kamarajar Salai, Chennai.
12	PERAMBUR	
13	KOLATHUR	
14	VILLIVAKKAM	Loyola College, Nungambakkam, Chennai - 600 034

15	THIRU-VI-KA-NAGAR (SC)	Queen Marry's College for Women, Kamarajar Salai, Chennai.
16	EGMORE (SC)	Loyola College, Nungambakkam, Chennai - 600 034
17	ROYAPURAM	Queen Marry's College for Women, Kamarajar Salai, Chennai.
18	HARBOUR	
19	CHEPAUK-THIRUVALLIKENI	
20	THOUSAND LIGHTS	Loyola College, Nungambakkam, Chennai - 600 034
21	ANNA NAGAR	
22	VIRUGAMPAKKAM	
23	SAIDAPET	
24	THIYAGARAYANAGAR	College of Engineering, Anna University, Guindy, Chennai.
25	MYLAPORE	
26	VELACHERY	
<b>KANCHEEPURAM</b>		
27	SHOZHINGANALLUR	Mohammed Sathak College of Arts & Science, Sholinganallur, Chennai-119.
28	ALANDUR	Madras Institute of Technology (MIT), Cromptet, Alandur Taluk.
29	SRIPERUMBUDUR (SC)	University College of Engineering, Kancheepuram. (Constituent College of Anna University)
30	PALLAVARAM	Madras Institute of Technology (MIT), Cromptet, Alandur Taluk.

## Annexure 20.1 (Contd.)

Sl.No.	No. & Name of the Assembly Constituency	Name of the Counting Centres
31	TAMBARAM	Jaigoppal Karodia Hr. Sec. School, Selaiur, Tambaram.
32	CHENGALPATTU	ASAN Memorial College of Engineering & Tech. Thandarai Village, Thirukalukundram Taluk.
33	THIRUPORUR	
34	CHEYUR (SC)	H.Sowbakmal Sowkar Govt. Girls Hr. Sec. School, Madurantakam.
35	MADURANTAKAM (SC)	
36	UTHIRAMERUR	University College of Engineering, Kancheepuram. (Constituent College of Anna University)
37	KANCHEEPURAM	
<b>VELLORE</b>		
38	ARAKKONAM (SC)	The Ranipettai Engineering College, Thenkadapanthangal Village, Walaja Taluk.
39	SHOLINGUR	
40	KATPADI	Thanthai Periyar Government Institute of Technology, Thorapadi, Vellore Taluk.
41	RANIPET	
42	ARCOT	The Ranipettai Engineering College, Thenkadapanthangal Village, Walaja Taluk.
43	VELLORE	Thanthai Periyar Government Institute of Technology, Thorapadi, Vellore Taluk.
44	ANAIKATTU	
45	KILVAITHINANKUPPAM(SC)	
46	GUDIYATTAM (SC)	

	47	VANIYAMBADI	Maruthar Kesari Jain College for Women, Chinna Veppampattu, Vaniyanbadi Taluk
	48	AMBUR	
	49	JOLARPET	
	50	TIRUPATTUR	
<b>KRISHNAGIRI</b>			
	51	UTHANGARAI (SC)	Government Polytechnic College, Krishnagiri.
	52	BARGUR	
	53	KRISHNAGIRI	
	54	VEPPANAHALLI	
	55	HOSUR	
	56	THALLI	
<b>DHARMAPURI</b>			
	57	PALACODU	Dharmapuri Govt. Arts College
	58	PENNAGARAM	
	59	DHARMAPURI	
	60	PAPPIREDDIPPATTI	
	61	HARUR (SC)	
<b>TIRUVANNAMALAI</b>			
	62	CHENGAM (SC)	Regulated Market, Anna Salai, Tindivanam Road, Tiruvannamalai.  Shanmuga Industries Higher Secondary School, Chengam Road, Tiruvannamalai.
	63	TIRUVANNAMALAI	
	64	KILPENNATHUR	
	65	KALASAPAKKAM	

## Annexure 20.1 (Contd.)

Sl.No.	No. & Name of the Assembly Constituency	Name of the Counting Centres
66	POLLUR	University College of Engineering Arani, Thatchur Village, Arani Taluk, Tiruvannamalai District.
67	ARANI	
68	CHEYAR	Arignar Anna Govt. Arts college, Cheyyar.
69	VANDAVASI (SC)	
<b>VILLUPURAM</b>		
70	GINGEE	Dane (B.Ed) College of Education,, Kariyamangalam road, Melkalavai Village, Gingee Taluk.
71	MAILAM	University Engineering College, Melpakkam, Tindivanam Taluk.
72	TINDIVANAM (SC)	
73	VANUR (SC)	Shri Aravindar Arts & Science College, Agasampattu, Vanur Taluk.
74	VILLUPURAM	Ramakrishna Vidhyalaya Matric Higher Secondary School, Poonthottam, Viluppuram.
75	VIKRAVANDI	E.S.Engineering College, Ayyankoilpattu, Vikravandi Taluk.
76	TIRUKKOYILUR	Tirukoilur Arts and Science College, Asanur Road, Tirukoilur.
77	ULUNDURPETTAI	Annai Terasa College of Engineering, Tirunavalur, Ulunderpet Taluk.
78	RISHIVANDIYAM	AKT Engineering College, Neelamangalam, Kallakurichi Taluk.
79	SANKARAPURAM	
80	KALLAKURICHI (SC)	
<b>SALEM</b>		
81	GANGAVALLI (SC)	Govt. Girls Hr. Sec. School, Narasingapuram, Attur at Narasingapuram.
82	ATTUR (SC)	

83	YERCAUD (ST)	Government College of Engineering, Karuppur, Salem - 636 011.
84	OMALUR	
85	METTUR	The Kaveri Institute of Technology, M.Kallipatty.
86	EDAPPADI	Vivekananda arts and Science College for women, Veerachipalayam.
87	SANKARI	
88	SALEM (WEST)	
89	SALEM (NORTH)	Government College of Engineering, Karuppur, Salem - 636 011.
90	SALEM (SOUTH)	
91	VEERAPANDI	
<b>NAMAKKAL</b>		
92	RASIPURAM (SC)	
93	SENTHAMANGALAM (ST)	
94	NAMAKKAL	Vivekananda College of Engineering for Women, Elayampalayam, Tiruchengode Taluk, Namakkal District.
95	PARAMATHI-VELUR	
96	TIRUCHENGODU	
97	KUMARAPALAYAM	
<b>ERODE</b>		
98	ERODE (EAST)	
99	ERODE (WEST)	
100	MODAKKURICHI	IRTT Engineering College, Chithode, Erode District.
103	PERUNDURAI	
104	BHAVANI	
105	ANTHIYUR	

## Annexure 20.1 (Contd.)

Sl.No.	No. & Name of the Assembly Constituency	Name of the Counting Centres
106	GOBICHETTIPALAYAM	Gobichettipalayam Arts and Science College, Gobichettipalayam, Erode.
107	BHAVANISAGAR (SC)	
<b>THE NILGIRIS</b>		
108	UDHAGAMANDALAM	
109	GUDALUR (SC)	Government Polytechnic College, Kakkathope, Udhagamandalam.
110	COONNOOR	
<b>TIRUPPUR</b>		
101	DHARAPURAM (SC)	
102	KANGAYAM	
112	AVANASHI (SC)	L.R.G. Naidu Govt Arts College for Women, Tiruppur South Taluk, Tiruppur.
113	TIRUPPUR (NORTH)	
114	TIRUPPUR (SOUTH)	
115	PALLADAM	
125	UDUMALPET	
126	MADATHUKULAM	
<b>COIMBATORE</b>		
111	METTUPPALAYAM	
116	SULUR	
117	KAVUNDAMPALAYAM	Government College of Technology, Coimbatore
118	COIMBATORE (NORTH)	



	119	THONDAMUTHUR	
	120	COIMBATORE (SOUTH)	
	121	SINGANALLUR	
	122	KINATHUKADAVU	
	123	POLLACHI	
	124	VALPARAI (SC)	
<b>DINDIGUL</b>			
	127	PALANI	Anna University College of Engineering, Dindigul.
	128	ODDANCHATRAM	
	129	ATHOOR	
	130	NILAKKOTTAI (SC)	
	131	NATHAM	
	132	DINDIGUL	
	133	VEDASANDUR	
<b>KARUR</b>			
	134	ARAVAKURICHI	M.Kumarasamy College of Engineering.
	135	KARUR	
	136	KRISHNARAYAPURAM (SC)	
	137	KULITHALAI	
<b>TIRUCHIRAPPALLI</b>			
	138	MANAPPARAI	Saranathan College of Engineering, Panjappur, Trichy West Taluk, Tiruchirappalli District.
	139	SRIRANGAM	
	140	TIRUCHIRAPPALLI (WEST)	
	141	TIRUCHIRAPPALLI (EAST)	

## Annexure 20.1 (Contd.)

Sl.No.	No. & Name of the Assembly Constituency	Name of the Counting Centres
142	TIRUVERUMBUR	K.Ramakrishnan College of Engineering and Technology, Inaam Samayapuram, Mannachanallur Taluk, Tiruchirappalli District.
143	LALGUDI	
144	MANACHANALLUR	
145	MUSIRI	
146	THURAIYUR (SC)	
<b>PERAMBALUR</b>		
147	PERAMBALUR (SC)	Dhanalakshmi Srinivasan Polytechnic College , Perambalur.
148	KUNNAM	
<b>ARIYALUR</b>		
149	ARIYALUR	Government Arts College, Ariyalur.
150	JAYANKONDAM	
<b>CUDDALORE</b>		
151	TITTAKUDI (SC)	Thiru Kolanjiyappar Government Arts College, Virudhachalam.
152	VRIDDHACHALAM	
153	NEYVELI	Anna University College of Engineering, Panikankuppam, Panruti.
154	PANRUTI	
155	CUDDALORE	Periyar Government Arts College, Devanampattinam, Cuddalore.
156	KURINJIPADI	

	157	BHUVANAGIRI	Government Arts College, C.Mutlur, Bhuvanagiri.
	158	CHIDAMBARAM	
	159	KATTUMANNARKOIL (SC)	
<b>NAGAPATTINAM</b>			
	160	SIRKAZHI (SC)	A.V.C. Polytechnic, Mannampandal, Mayiladuthurai
	161	MAYILADUTHURAI	
	162	POOMPUHAR	
	163	NAGAPATTINAM	E.G.S. Pillai Engineering College, Nagore, Nagapattinam.
	164	KILVELUR (SC)	
	165	VEDARANYAM	
<b>THIRUVARUR</b>			
	166	THIRUTHURAIPOONDI (SC)	Thiru.Vi.Ka. Govt. Arts College, Kidarankondan, Tiruvarur Taluk.
	167	MANNARGUDI	
	168	THIRUVARUR	
	169	NANNILAM	
<b>THANJAVUR</b>			
	170	THIRUVIDAIMARUDUR (SC)	Govt. Arts College for men (Autonomous), Kumbakonam.
	171	KUMBAKONAM	
	172	PAPANASAM	
	173	THIRUVAIYARU	
	174	THANJAVUR	
	175	ORATHANADU	
	176	PATTUKKOTTAI	
177	PERAVURANI		
			Kundavai Nachiyar Govt. Arts College for Women, Thanjavur.
			Govt. Boys Hr. Sec. School, Pattukottai.

## Annexure 20.1 (Contd.)

SI.No.	No. & Name of the Assembly Constituency	Name of the Counting Centres
<b>PUDUKKOTTAI</b>		
178	GANDHARVAKOTTAI (SC)	Government Arts College for Women, Trichy Road, Pudukkottai - 622 001.
179	VIRALIMALAI	
180	PUDUKKOTTAI	
181	THIRUMAYAM	
182	ALANGUDI	
183	ARANTHANGI	
<b>SIVAGANGA</b>		
184	KARAIKUDI	Alagappa Chettiar College of Engineering and Technology, Karaikudi.
185	TIRUPPATTUR	
186	SIVAGANGA	
187	MANAMADURAI (SC)	
<b>MADURAI</b>		
188	MELUR	Madurai Medical College, Collector's Office Road, Madurai.
189	MADURAI EAST	
190	SHOLAVANDAN (SC)	American College, Madurai
191	MADURAI NORTH	
192	MADURAI SOUTH	Madurai Medical College, Collector's Office Road, Madurai.
193	MADURAI CENTRAL	
194	MADURAI WEST	

	195	THIRUPARANKUNDRAM	American College, Madurai
	196	THIRUMANGALAM	
	197	USILAMPATTI	Madurai Medical College, Collector's Office Road, Madurai.
<b>THENI</b>			
	198	ANDIPATTI	
	199	PERIYAKULAM (SC)	Theni Kammavar Sangam Polytechnic and Engineering College,
	200	BODINAYAKANUR	Koduvilarpatti Village, Theni Taluk, Theni District.
	201	CUMBUM	
	<b>VIRUDHUNAGAR</b>		
	202	RAJAPALAYAM	Virudhunagar Hindu Nadar's Senthikumara Nadar College,
	203	SRIVILLIPUTHUR (SC)	Virudhunagar.
	204	SATTUR	
	205	SIVAKASI	Virudhunagar S.Vellaichamy Nadar Polytechnic College,
	206	VIRUDHUNAGAR	Virudhunagar
	207	ARUPPUKKOTTAI	
	208	TIRUCHULI	
	<b>RAMANATHAPURAM</b>		
	209	PARAMAKUDI (SC)	
	210	TIRUVADANAI	
	211	RAMANATHAPURAM	Anna University Engineering College, Ramanathapuram.
	212	MUDHUKULATHUR	

## Annexure 20.1 (Contd.)

Sl.No.	No. & Name of the Assembly Constituency	Name of the Counting Centres
<b>THOOTHUKKUDI</b>		
213	VILATHIKULAM	Government Polytechnic, Thoothukudi
214	THOOTHUKKUDI	
215	TIRUCHENDUR	
216	SRIVAIKUNTAM	
217	OTTAPIDARAM (SC)	
218	KOVILPATTI	
<b>TIRUNELVELI</b>		
219	SANKARANKOVIL (SC)	Sri. Veerasamy Chettiyar Polytechnic College, S.V. Nagar, Puliangudi, Kadayanallur Taluk.
220	VASUDEVANALLUR (SC)	Sri. Parasakthi College for Women, Tenkasi Main Road, Courtallam, Tenkasi Taluk.
221	KADAYANALLUR	
222	TENKASI	
223	ALANGULAM	
224	TIRUNELVELI	
225	AMBASAMUDRAM	
226	PALAYAMKOTTAI	
227	NANGUNERI	
228	RADHAPURAM	
Government Engineering College, Tirunelveli to Nagercoil Road, Kulavanigarpuram Village, Palyamkottai Taluk.		

<b>KANNIYAKUMARI</b>				
	229	KANNIYAKUMARI	Government Polytechnic College, Konam.	
	230	NAGERCOIL		
	231	COLACHAL		
	232	PADMANABHAPURAM		
	233	VILAVANCODE		
	234	KILLIYOOR		

## Annex 20.2

## List of Winners and Next candidates - Assembly Constituency wise

Sl. No	AC NO	AC NAME	Valid Votes Polled	Winner Candidate	Party
1	1	GUMMIDIPOONDI	214348	VIJAYAKUMAR K S	All India Anna Dravida Munnetra Kazhagam
2	2	PONNERI	197648	BALARAMAN P	All India Anna Dravida Munnetra Kazhagam
3	3	TIRUTTANI	222409	NARASIMHAN P M	All India Anna Dravida Munnetra Kazhagam
4	4	THIRUVALLUR	206244	RAAJENDRAN V G	Dravida Munnetra Kazhagam
5	5	POONAMALLEE	239987	ELUMALAI T A	All India Anna Dravida Munnetra Kazhagam
6	6	AVADI	270732	PANDIA RAJAN K	All India Anna Dravida Munnetra Kazhagam
7	7	MADURAVOYAL	248597	BENJAMIN P	All India Anna Dravida Munnetra Kazhagam
8	8	AMBATTUR	229632	ALEXANDER V	All India Anna Dravida Munnetra Kazhagam
9	9	MADAVARAM	268718	SUDHARSANAM S	Dravida Munnetra Kazhagam
10	10	THIRUVOTTIYUR	190061	SAMY.K.PP	Dravida Munnetra Kazhagam
11	11	DR.RADHAKRISHNAN NAGAR	174015	JAYALALITHAA J	All India Anna Dravida Munnetra Kazhagam
12	12	PERAMBUR	188681	P VETRIVEL	All India Anna Dravida Munnetra Kazhagam
13	13	KOLATHUR	168308	M.K.STALIN	Dravida Munnetra Kazhagam
14	14	VILLIVAKKAM	150084	B. RANGANATHAN	Dravida Munnetra Kazhagam
15	15	THIRU-VI-KA-NAGAR	136450	SIVAKUMAR P @ THAYAGAM KAVI	Dravida Munnetra Kazhagam
16	16	EGMORE	120635	RAVICHANDRAN K.S	Dravida Munnetra Kazhagam
17	17	ROYAPURAM	122117	JAYAKUMAR D	All India Anna Dravida Munnetra Kazhagam
18	18	HARBOUR	104238	SEKAR BABU P K	Dravida Munnetra Kazhagam
19	19	CHEPAUK-THIRUVALLIKENI	143665	J.ANBZHAGAN	Dravida Munnetra Kazhagam
20	20	THOUSAND LIGHTS	142403	SELVAM KU. KA	Dravida Munnetra Kazhagam
21	21	ANNA NAGAR	170281	MOHAN M.K.	Dravida Munnetra Kazhagam
22	22	VIRUGAMPAKKAM	171339	V.N.VIRUGAI RAVI	All India Anna Dravida Munnetra Kazhagam
23	23	SAIDAPET	168018	SUBRAMANIAN.MA	Dravida Munnetra Kazhagam
24	24	THIYAGARAYANAGAR	141982	SATHYANARAYANAN.B	All India Anna Dravida Munnetra Kazhagam
25	25	MYLAPORE	156132	NATARAJ R	All India Anna Dravida Munnetra Kazhagam
26	26	VELACHERY	175522	VAGAI CHANDERASEKAR	Dravida Munnetra Kazhagam
27	27	SHOZHINGANALLUR	345697	ARAVIND RAMESH S	Dravida Munnetra Kazhagam
28	28	ALANDUR	216997	ANBARASAN, T.M.	Dravida Munnetra Kazhagam



**Annex 20.2 (Contd.)**

Votes	% of Winner Candidates	Runner Candidate	Party	Votes	% of Winner Candidates	Margin
89332	41.68	SEKAR C H	Dravida Munnetra Kazhagam	65937	30.76	23395
95979	48.56	PARIMALAM K DOCTOR	Dravida Munnetra Kazhagam	76643	38.78	19336
93045	41.84	CHIDAMBARAM A G	Indian National Congress	69904	31.43	23141
80473	39.02	BASKARAN A	All India Anna Dravida Munnetra Kazhagam	75335	36.53	5138
103952	43.32	PARANTHAMEN I	Dravida Munnetra Kazhagam	92189	38.41	11763
108064	39.92	NASAR S M	Dravida Munnetra Kazhagam	106669	39.4	1395
99739	40.12	RAJESH R	Indian National Congress	91337	36.74	8402
94375	41.1	AASSAN MAULAANA	Indian National Congress	76877	33.48	17498
122082	45.43	DHAKSHNAMOORTHY D	All India Anna Dravida Munnetra Kazhagam	106829	39.76	15253
82205	43.25	BALRAJ.B	All India Anna Dravida Munnetra Kazhagam	77342	40.69	4863
97218	55.87	SHIMLA MUTHUCHOZHAN	Dravida Munnetra Kazhagam	57673	33.14	39545
79974	42.39	N R DHANAPALAN	Dravida Munnetra Kazhagam	79455	42.11	519
91303	54.25	J.C.D.PRABHAKAR	All India Anna Dravida Munnetra Kazhagam	53573	31.83	37730
65972	43.96	M.RAJU	All India Anna Dravida Munnetra Kazhagam	56651	37.75	9321
61744	45.25	NEELAKANDAN V	All India Anna Dravida Munnetra Kazhagam	58422	42.82	3322
55060	45.64	PARITHI ELLAMVAZHUTHI E	All India Anna Dravida Munnetra Kazhagam	44381	36.79	10679
55205	45.21	MANOHAR R	Indian National Congress	47174	38.63	8031
42071	40.36	SREENIVASAN K S	All India Anna Dravida Munnetra Kazhagam	37235	35.72	4836
67982	47.32	A.NOORJAHAN	All India Anna Dravida Munnetra Kazhagam	53818	37.46	14164
61726	43.35	VALARMATHI B	All India Anna Dravida Munnetra Kazhagam	52897	37.15	8829
72207	42.4	GOKULAINDIRA S	All India Anna Dravida Munnetra Kazhagam	70520	41.41	1687
65979	38.51	K THANASEKARAN	Dravida Munnetra Kazhagam	63646	37.15	2333
79279	47.18	PONNAYAN.C	All India Anna Dravida Munnetra Kazhagam	63024	37.51	16255
53207	37.47	DR.N.S.KANIMOZHI	Dravida Munnetra Kazhagam	50052	35.25	3155
68176	43.67	KARATE R.THIAGARAJAN	Indian National Congress	53448	34.23	14728
70139	39.96	C MUNUSAMY	All India Anna Dravida Munnetra Kazhagam	61267	34.91	8872
147014	42.53	SUNDARAM N	All India Anna Dravida Munnetra Kazhagam	132101	38.21	14913
96877	44.64	RAMACHANDRAN, S.	All India Anna Dravida Munnetra Kazhagam	77708	35.81	19169

## Annex 20.2 (Contd.)

Sl. No	AC NO	AC NAME	Valid Votes Polled	Winner Candidate	Party
29	29	SRIPERUMBUDUR	236142	PALANI.K	All India Anna Dravida Munnetra Kazhagam
30	30	PALLAVARAM	251204	KARUNANITHI.I	Dravida Munnetra Kazhagam
31	31	TAMBARAM	235355	S R RAJA	Dravida Munnetra Kazhagam
32	32	CHENGALPATTU	249774	VARALAKSHMI.M	Dravida Munnetra Kazhagam
33	33	THIRUPORUR	201141	KOTHANDAPANI. M	All India Anna Dravida Munnetra Kazhagam
34	34	CHEYUR	169134	ARASU R T	Dravida Munnetra Kazhagam
35	35	MADURANTAKAM	177879	S.PUGAZHENTHI	Dravida Munnetra Kazhagam
36	36	UTHIRAMERUR	198773	SUNDAR.K	Dravida Munnetra Kazhagam
37	37	KANCHEEPURAM	224112	C.V.M.P. EZHILARASAN	Dravida Munnetra Kazhagam
38	38	ARAKKONAM	165441	RAVI S	All India Anna Dravida Munnetra Kazhagam
39	39	SHOLINGUR	211064	PARTHIBAN.N.G	All India Anna Dravida Munnetra Kazhagam
40	40	KATPADI	177870	DURAIMURUGAN	Dravida Munnetra Kazhagam
41	41	RANIPET	190742	GANDHI.R	Dravida Munnetra Kazhagam
42	42	ARCOT	203392	ESWARAPPAN J L	Dravida Munnetra Kazhagam
43	43	VELLORE	171279	KARTHIKEYAN	Dravida Munnetra Kazhagam
44	44	ANAIKATTU	181622	NANDAKUMAR A P	Dravida Munnetra Kazhagam
45	45	KILVAITHINANKUPPAM	165226	LOGANATHAN.G	All India Anna Dravida Munnetra Kazhagam
46	46	GUDIYATTAM	194988	JAYANTHI PADMANABHAN .C	All India Anna Dravida Munnetra Kazhagam
47	47	VANIYAMBADI	172638	NILOFER	All India Anna Dravida Munnetra Kazhagam
48	48	AMBUR	161075	BALASUBRAMANI	All India Anna Dravida Munnetra Kazhagam
49	49	JOLARPET	181084	VEERAMANI.K.C.	All India Anna Dravida Munnetra Kazhagam
50	50	TIRUPATTUR	177843	NALLATHAMBI. A	Dravida Munnetra Kazhagam
51	51	UTHANGARAI	180616	N.MANORANJITHAM	All India Anna Dravida Munnetra Kazhagam
52	52	BARGUR	188056	V.RAJENDRAN	All India Anna Dravida Munnetra Kazhagam
53	53	KRISHNAGIRI	200092	SENGUTTUVAN.T	Dravida Munnetra Kazhagam
54	54	VEPPANAHALLI	193325	MURUGAN P	Dravida Munnetra Kazhagam
55	55	HOSUR	215231	BALAKRISHNA REDDY P	All India Anna Dravida Munnetra Kazhagam
56	56	THALLI	189350	PRAKAASH,Y.	Dravida Munnetra Kazhagam
57	57	PALACODE	188767	ANBALAGAN. K.P.	All India Anna Dravida Munnetra Kazhagam
58	58	PENNAGARAM	199635	INBASEKARAN. P.N.P.	Dravida Munnetra Kazhagam

**Annex 20.2 (Contd.)**

Votes	% of Winner Candidates	Runner Candidate	Party	Votes	% of Winner Candidates	Margin
101001	42.77	SELVAPERUNTHAGAI.K	Indian National Congress	90285	38.23	10716
112891	44.94	SARASWATHI C.R	All India Anna Dravida Munnetra Kazhagam	90726	36.12	22165
101835	43.27	RAJENDRAN C	All India Anna Dravida Munnetra Kazhagam	87390	37.13	14445
112675	45.11	KAMALAKKANNAN.R	All India Anna Dravida Munnetra Kazhagam	86383	34.58	26292
70215	34.91	VISWANATHAN. V	Dravida Munnetra Kazhagam	69265	34.44	950
63446	37.51	MUNUSAMY	All India Anna Dravida Munnetra Kazhagam	63142	37.33	304
73693	41.43	C.K.THAMIZHARASAN	All India Anna Dravida Munnetra Kazhagam	70736	39.77	2957
85513	43.02	GANESAN.P	All India Anna Dravida Munnetra Kazhagam	73357	36.9	12156
90533	40.4	T.MYTHILI	All India Anna Dravida Munnetra Kazhagam	82985	37.03	7548
68176	41.21	RAJKUMAR N	Dravida Munnetra Kazhagam	64015	38.69	4161
77651	36.79	MUNIRATHINAM.A.M	Indian National Congress	67919	32.18	9732
90534	50.9	APPU S.R.K	All India Anna Dravida Munnetra Kazhagam	66588	37.44	23946
81724	42.85	ELUMALAI. C	All India Anna Dravida Munnetra Kazhagam	73828	38.71	7896
84182	41.39	RAMADOSS.K.V	All India Anna Dravida Munnetra Kazhagam	73091	35.94	11091
88264	51.53	HARUN RASHEED	All India Anna Dravida Munnetra Kazhagam	62054	36.23	26210
77058	42.43	KALAIARASU M	All India Anna Dravida Munnetra Kazhagam	68290	37.6	8768
75612	45.76	AMALU V	Dravida Munnetra Kazhagam	65866	39.86	9746
94689	48.56	RAJAMARTHANDAN, K.	Dravida Munnetra Kazhagam	83219	42.68	11470
69588	40.31	SYED FAROOQ	Indian Union Muslim League	55062	31.89	14526
79182	49.16	NAZEER AHMED	Manithaneya Makkal Katchi	51176	31.77	28006
82525	45.57	KAVITHA.C	Dravida Munnetra Kazhagam	71534	39.5	10991
80791	45.43	KUMAR.T.T	All India Anna Dravida Munnetra Kazhagam	73144	41.13	7647
69980	38.75	S.MALATHY	Dravida Munnetra Kazhagam	67367	37.3	2613
80650	42.89	GOVINDDARASAN.E.C	Dravida Munnetra Kazhagam	79668	42.36	982
87637	43.8	GOVINDARAJ	All India Anna Dravida Munnetra Kazhagam	82746	41.35	4891
88952	46.01	MADHU A.V.M @ HEMNATH M	All India Anna Dravida Munnetra Kazhagam	83724	43.31	5228
89510	41.59	GOPINATH K	Indian National Congress	66546	30.92	22964
74429	39.31	RAMACHANDRAN,T.	Communist Party of India	68184	36.01	6245
76143	40.34	MURUGAN. P.K.	Dravida Munnetra Kazhagam	70160	37.17	5983
76848	38.49	ANBUMANI RAMADOSS	Pattali Makkal Katchi	58402	29.25	18446

SI. No	AC NO	AC NAME	Valid Votes Polled	Winner Candidate	Party
59	59	DHARMAPURI	207476	SUBRAMANI. P.	Dravida Munnetra Kazhagam
60	60	PAPPIREDDIPPATTI	208754	PALANIYAPPAN. P	All India Anna Dravida Munnetra Kazhagam
61	61	HARUR	190134	R.MURUGAN	All India Anna Dravida Munnetra Kazhagam
62	62	CHENGAM	210403	GIRI .M.P	Dravida Munnetra Kazhagam
63	63	TIRUVANNAMALAI	203825	VELU,E.V.	Dravida Munnetra Kazhagam
64	64	KILPENNATHUR	197287	PITCHANDI K	Dravida Munnetra Kazhagam
65	65	KALASAPAKKAM	185859	PANNEERSELVAM V	All India Anna Dravida Munnetra Kazhagam
66	66	POLUR	195714	SEKARAN.K.V	Dravida Munnetra Kazhagam
67	67	ARANI	209545	RAMACHANDRAN, S	All India Anna Dravida Munnetra Kazhagam
68	68	CHEYYAR	205813	MOHAN K	All India Anna Dravida Munnetra Kazhagam
69	69	VANDAVASI	181476	AMBETHKUMAR, S	Dravida Munnetra Kazhagam
70	70	GINGEE	201024	MASTHAN K S	Dravida Munnetra Kazhagam
71	71	MAILAM	171211	MASILAMANI R	Dravida Munnetra Kazhagam
72	72	TINDIVANAM	175150	SEETHAPATHY P	Dravida Munnetra Kazhagam
73	73	VANUR	174428	CHAKRAPANI M	All India Anna Dravida Munnetra Kazhagam
74	74	VILLUPURAM	188964	SHANMUGAM C VE	All India Anna Dravida Munnetra Kazhagam
75	75	VIKRAVANDI	178637	RATHAMANI.K	Dravida Munnetra Kazhagam
76	76	TIRUKKOYILUR	188438	PONMUDY K	Dravida Munnetra Kazhagam
77	77	ULUNDURPETTAI	227476	KUMARAGURU, R.	All India Anna Dravida Munnetra Kazhagam
78	78	RISHIVANDIYAM	196697	KARTHIKEYAN.K	Dravida Munnetra Kazhagam
79	79	SANKARAPURAM	203295	UDHAYASURIYAN.T	Dravida Munnetra Kazhagam
80	80	KALLAKURICHI	213719	PRABHU A	All India Anna Dravida Munnetra Kazhagam
81	81	GANGAVALLI	175981	MARUTHAMUTHU.A	All India Anna Dravida Munnetra Kazhagam
82	82	ATTUR	186788	CHINNATHAMBI R M	All India Anna Dravida Munnetra Kazhagam
83	83	YERCAUD	222566	CHITRA.G	All India Anna Dravida Munnetra Kazhagam
84	84	OMALUR	227295	VETRIVEL.S	All India Anna Dravida Munnetra Kazhagam
85	85	METTUR	207574	SEMMALAI.S	All India Anna Dravida Munnetra Kazhagam
86	86	EDAPPADI	225644	PALANISWAMI. K	All India Anna Dravida Munnetra Kazhagam
87	87	SANKARI	215863	RAJA.S	All India Anna Dravida Munnetra Kazhagam
88	88	SALEM (WEST)	202478	VENKATACHALAM.G	All India Anna Dravida Munnetra Kazhagam
89	89	SALEM (NORTH)	191820	RAJENDRAN.R	Dravida Munnetra Kazhagam
90	90	SALEM (SOUTH)	197889	SAKTHIVEL A B	All India Anna Dravida Munnetra Kazhagam

**Annex 20.2 (Contd.)**

Votes	% of Winner Candidates	Runner Candidate	Party	Votes	% of Winner Candidates	Margin
71056	34.25	ELANGOVA. P.D.	All India Anna Dravida Munnetra Kazhagam	61380	29.58	9676
74234	35.56	SATHIYAMOORTHY. A	Pattali Makkal Katchi	61521	29.47	12713
64568	33.96	S.RAJENDRAN	Dravida Munnetra Kazhagam	53147	27.95	11421
95939	45.6	DINAKARAN. M	All India Anna Dravida Munnetra Kazhagam	83248	39.57	12691
116484	57.15	RAJAN,K	All India Anna Dravida Munnetra Kazhagam	66136	32.45	50348
99070	50.22	SELVAMANI K	All India Anna Dravida Munnetra Kazhagam	64404	32.64	34666
84394	45.41	KUMAR G	Indian National Congress	57980	31.2	26414
66588	34.02	MURUGAN.M	All India Anna Dravida Munnetra Kazhagam	58315	29.8	8273
94074	44.89	BABU, S	Dravida Munnetra Kazhagam	86747	41.4	7327
77766	37.78	DR. VISHNUPRASAD M K	Indian National Congress	69239	33.64	8527
80206	44.2	MEGANATHAN, V	All India Anna Dravida Munnetra Kazhagam	62138	34.24	18068
88440	43.99	GOVINDASAMY A	All India Anna Dravida Munnetra Kazhagam	66383	33.02	22057
70880	41.4	ANNADURAI K	All India Anna Dravida Munnetra Kazhagam	58574	34.21	12306
61879	35.33	RAJENDRAN S P	All India Anna Dravida Munnetra Kazhagam	61778	35.27	101
64167	36.79	MYDILI R	Dravida Munnetra Kazhagam	53944	30.93	10223
69421	36.74	AMEER ABBAS S M	Indian Union Muslim League	47130	24.94	22291
63757	35.69	VELU R	All India Anna Dravida Munnetra Kazhagam	56845	31.82	6912
93837	49.8	GOTHANDARAMAN G	All India Anna Dravida Munnetra Kazhagam	52780	28.01	41057
81973	36.04	VASANTHAVEL, G.R.	Dravida Munnetra Kazhagam	77809	34.21	4164
92607	47.08	DHANDAPANI.K	All India Anna Dravida Munnetra Kazhagam	72104	36.66	20503
90920	44.72	MOHAN P	All India Anna Dravida Munnetra Kazhagam	76392	37.58	14528
90108	42.16	KAMARAJ P	Dravida Munnetra Kazhagam	86004	40.24	4104
74301	42.22	REKHA PRIYADHARSHINI.J	Dravida Munnetra Kazhagam	72039	40.94	2262
82827	44.34	ARTHANARI S K	Indian National Congress	65493	35.06	17334
100562	45.18	TAMILSELVAN.C	Dravida Munnetra Kazhagam	83168	37.37	17394
89169	39.23	AMMASI.S	Dravida Munnetra Kazhagam	69213	30.45	19956
72751	35.05	PARTHIBAN.S.R	Dravida Munnetra Kazhagam	66469	32.02	6282
98703	43.74	ANNADURAI. N	Pattali Makkal Katchi	56681	25.12	42022
96202	44.57	RAJESWARAN.T.K	Indian National Congress	58828	27.25	37374
80755	39.88	PANNEER SELVAM.C.	Dravida Munnetra Kazhagam	73508	36.3	7247
86583	45.14	SARAVANAN.K.R.S	All India Anna Dravida Munnetra Kazhagam	76710	39.99	9873
101696	51.39	GUNASEKARAN M	Dravida Munnetra Kazhagam	71243	36	30453

SI. No	AC NO	AC NAME	Valid Votes Polled	Winner Candidate	Party
91	91	VEERAPANDI	206718	MANONMANI.P	All India Anna Dravida Munnetra Kazhagam
92	92	RASIPURAM	186869	SAROJA V. DR	All India Anna Dravida Munnetra Kazhagam
93	93	SENTHAMANGALAM	189917	CHANDRASEKARAN C	All India Anna Dravida Munnetra Kazhagam
94	94	NAMAKKAL	194441	BASKAR. K.PP	All India Anna Dravida Munnetra Kazhagam
95	95	PARAMATHI-VELUR	175306	MOORTHY K S	Dravida Munnetra Kazhagam
96	96	TIRUCHENGODU	176564	SARASWATHI PON	All India Anna Dravida Munnetra Kazhagam
97	97	KUMARAPALAYAM	186652	THANGAMANI P	All India Anna Dravida Munnetra Kazhagam
98	98	ERODE (EAST)	148018	THENNARASU K S	All India Anna Dravida Munnetra Kazhagam
99	99	ERODE (WEST)	189367	RAMALINGAM K.V.	All India Anna Dravida Munnetra Kazhagam
100	100	MODAKKURICHI	176676	SIVASUBRAMANI , V.P.	All India Anna Dravida Munnetra Kazhagam
101	101	DHARAPURAM (SC)	182911	KALIMUTHU. V.S	Indian National Congress
102	102	KANGAYAM	184428	THANIYARASU U	All India Anna Dravida Munnetra Kazhagam
103	103	PERUNDURAI	182263	VENKATACHALAM.N.D	All India Anna Dravida Munnetra Kazhagam
104	104	BHAVANI	188950	KARUPPANAN K C	All India Anna Dravida Munnetra Kazhagam
105	105	ANTHIYUR	169581	RAJAKRISHNAN.K.R	All India Anna Dravida Munnetra Kazhagam
106	106	GOBICHETTIPALAYAM	204628	SENGOTTAIYAN K.A	All India Anna Dravida Munnetra Kazhagam
107	107	BHAVANISAGAR	196551	ESWARAN.S	All India Anna Dravida Munnetra Kazhagam
108	108	UDHAGAMANDALAM	140155	GANESH, R.	Indian National Congress
109	109	GUDALUR	131095	THIRAVIDAMANI,M.	Dravida Munnetra Kazhagam
110	110	COONOR	134870	RAMU, A.	All India Anna Dravida Munnetra Kazhagam
111	111	METTUPPALAYAM	210761	CHINNARAJ.O.K	All India Anna Dravida Munnetra Kazhagam
112	112	AVANASHI (SC)	194062	DHANAPAL P	All India Anna Dravida Munnetra Kazhagam
113	113	TIRUPPUR (NORTH)	219761	VIJAYAKUMAR KN	All India Anna Dravida Munnetra Kazhagam
114	114	TIRUPPUR (SOUTH)	164166	GUNASEKARAN S	All India Anna Dravida Munnetra Kazhagam
115	115	PALLADAM	237966	NATARAJAN. A	All India Anna Dravida Munnetra Kazhagam
116	116	SULUR	213121	KANAGARAJ, R.	All India Anna Dravida Munnetra Kazhagam
117	117	KAVUNDAMPALAYAM	272400	ARUKUTTY, V.C.	All India Anna Dravida Munnetra Kazhagam
118	118	COIMBATORE (NORTH)	188882	ARUN KUMAR, P.R.G.	All India Anna Dravida Munnetra Kazhagam
119	119	THONDAMUTHUR	199100	VELUMANI,S.P.	All India Anna Dravida Munnetra Kazhagam
120	120	COIMBATORE (SOUTH)	153533	ARJUNAN @ AMMAN ARJUNAN,K.	All India Anna Dravida Munnetra Kazhagam

**Annex 20.2 (Contd.)**

Votes	% of Winner Candidates	Runner Candidate	Party	Votes	% of Winner Candidates	Margin
94792	45.86	RAJENDRAN. A	Dravida Munnetra Kazhagam	80311	38.85	14481
86901	46.5	DURAISAMY V.P	Dravida Munnetra Kazhagam	77270	41.35	9631
91339	48.09	PONNUSAMY K	Dravida Munnetra Kazhagam	79006	41.6	12333
89076	45.81	CHEZHIAN. R	Indian National Congress	75542	38.85	13534
74418	42.45	RAJENDHIRAN R	All India Anna Dravida Munnetra Kazhagam	73600	41.98	818
73103	41.4	ELANGOAVAN BAR	Dravida Munnetra Kazhagam	69713	39.48	3390
103032	55.2	YUVARAJ P	Dravida Munnetra Kazhagam	55703	29.84	47329
64879	43.83	CHANDHIRAKUMAR V C	Dravida Munnetra Kazhagam	57085	38.57	7794
82297	43.46	MUTHUSAMY S	Dravida Munnetra Kazhagam	77391	40.87	4906
77067	43.62	SACHIDANANDAM, P.	Dravida Munnetra Kazhagam	74845	42.36	2222
83538	45.67	PONNUSAMY. K	All India Anna Dravida Munnetra Kazhagam	73521	40.19	10017
83325	45.18	GOPI P	Indian National Congress	70190	38.06	13135
80292	44.05	SAMY.K.P(A)MOHANASUNDARAM.P	Dravida Munnetra Kazhagam	67521	37.05	12771
85748	45.38	SIVAKUMAR N	Dravida Munnetra Kazhagam	60861	32.21	24887
71575	42.21	VENKATACHALAM A G	Dravida Munnetra Kazhagam	66263	39.07	5312
96177	47	SARAVANAN S.V	Indian National Congress	84954	41.52	11223
83006	42.23	SATHYA.R	Dravida Munnetra Kazhagam	69902	35.56	13104
67747	48.34	VINOTH	All India Anna Dravida Munnetra Kazhagam	57329	40.9	10418
62128	47.39	KALAISELVAN, S.	All India Anna Dravida Munnetra Kazhagam	48749	37.19	13379
61650	45.71	MUBARAK, B. M.	Dravida Munnetra Kazhagam	57940	42.96	3710
93595	44.41	SURENDRAN. S.	Dravida Munnetra Kazhagam	77481	36.76	16114
93366	48.11	ANANDHAN E	Dravida Munnetra Kazhagam	62692	32.31	30674
106717	48.56	SAMINATHAN M P	Dravida Munnetra Kazhagam	68943	31.37	37774
73351	44.68	SELVARAJ K	Dravida Munnetra Kazhagam	57418	34.98	15933
111866	47.01	KRISHNAMOORTHY. S	Dravida Munnetra Kazhagam	79692	33.49	32174
100977	47.38	MANOHARAN, V.M.C.	Indian National Congress	64346	30.19	36631
110870	40.7	PAYYA GOUNDER @ KRISHNAN, R.	Dravida Munnetra Kazhagam	102845	37.76	8025
77540	41.05	S.MEENALOGU	Dravida Munnetra Kazhagam	69816	36.96	7724
109519	55.01	KOVAI SYED @ SYED MOHAMMED, M.A.	Manithaneya Makkal Katchi	45478	22.84	64041
59788	38.94	MAYURA JAYAKUMAR, S.	Indian National Congress	42369	27.6	17419

Sl. No	AC NO	AC NAME	Valid Votes Polled	Winner Candidate	Party
121	121	SINGANALLUR	188531	KARTHIK, N.	Dravida Munnetra Kazhagam
122	122	KINATHUKADAVU	207989	SHANMUGAM, A.	All India Anna Dravida Munnetra Kazhagam
123	123	POLLACHI	168616	POLLACHI V JAYARAMAN	All India Anna Dravida Munnetra Kazhagam
124	124	VALPARAI	143743	KASTHURI VASU, V.	All India Anna Dravida Munnetra Kazhagam
125	125	UDUMALAIPETTAI	182917	RADHAKRISHNAN K	All India Anna Dravida Munnetra Kazhagam
126	126	MADATHUKULAM	171544	JAYARAMAKRISHNAN R	Dravida Munnetra Kazhagam
127	127	PALANI	197474	SENTHILKUMAR I P	Dravida Munnetra Kazhagam
128	128	ODDANCHATRAM	189414	SAKKARAPANI R	Dravida Munnetra Kazhagam
129	129	ATHOOR	229252	PERIYASAMY I	Dravida Munnetra Kazhagam
130	130	NILAKKOTTAI	174541	THANGATHURAI R	All India Anna Dravida Munnetra Kazhagam
131	131	NATHAM	207011	ANDI AMBALAM M.A	Dravida Munnetra Kazhagam
132	132	DINDIGUL	185419	SREENIVASAN C	All India Anna Dravida Munnetra Kazhagam
133	133	VEDASANDUR	198558	PARAMASIVAM V.PB	All India Anna Dravida Munnetra Kazhagam
134	134	ARAVAKURICHY	164582	SENTHILBALAJI. V	All India Anna Dravida Munnetra Kazhagam
135	135	KARUR	186813	VIJAYABHASKAR .M.R	All India Anna Dravida Munnetra Kazhagam
136	136	KRISHNARAYAPURAM	168559	GEETHA , M.	All India Anna Dravida Munnetra Kazhagam
137	137	KULITHALAI	184076	RAMAR .E	Dravida Munnetra Kazhagam
138	138	MANAPPARAI	205956	CHANDRASEKAR R	All India Anna Dravida Munnetra Kazhagam
139	139	SRIRANGAM	225389	VALARMATHI.S	All India Anna Dravida Munnetra Kazhagam
140	140	TIRUCHIRAPPALLI (WEST)	179423	NEHRU.K.N	Dravida Munnetra Kazhagam
141	141	TIRUCHIRAPPALLI (EAST)	166985	NATARAJAN .N.	All India Anna Dravida Munnetra Kazhagam
142	142	THIRUVERUMBUR	182968	ANBIL MAHESH POYYAMOZHI	Dravida Munnetra Kazhagam
143	143	LALGUDI	166554	SOUNDARAPANDIAN A	Dravida Munnetra Kazhagam
144	144	MANACHANALLUR	179968	PARAMESWARI. M	All India Anna Dravida Munnetra Kazhagam
145	145	MUSIRI	170909	SELVARASU M	All India Anna Dravida Munnetra Kazhagam
146	146	THURAIYUR	169329	STALINKUMAR .S	Dravida Munnetra Kazhagam
147	147	PERAMBALUR	223273	R.THAMIZHSELVAN	All India Anna Dravida Munnetra Kazhagam
148	148	KUNNAM	205044	R.T.RAMACHANDRAN	All India Anna Dravida Munnetra Kazhagam
149	149	ARIYALUR	211078	RAJENDRAN. S	All India Anna Dravida Munnetra Kazhagam
150	150	JAYANKONDAM	204038	RAMAJEYALINGAM.J.K.N	All India Anna Dravida Munnetra Kazhagam



**Annex 20.2 (Contd.)**

Votes	% of Winner Candidates	Runner Candidate	Party	Votes	% of Winner Candidates	Margin
75459	40.02	SINGAI MUTHU, N.	All India Anna Dravida Munnetra Kazhagam	70279	37.28	5180
89042	42.81	KURICHI PRABHAKARAN	Dravida Munnetra Kazhagam	87710	42.17	1332
78553	46.59	TAMILMANI, R.	Dravida Munnetra Kazhagam	65185	38.66	13368
69980	48.68	PAULPANDI, T.	Dravida Munnetra Kazhagam	61736	42.95	8244
81817	44.73	MUTHU K	Dravida Munnetra Kazhagam	76130	41.62	5687
76619	44.66	MANOHARAN K	All India Anna Dravida Munnetra Kazhagam	74952	43.69	1667
100045	50.66	KUMARASAMY P	All India Anna Dravida Munnetra Kazhagam	74459	37.71	25586
121715	64.26	KITTUSAMY K	All India Anna Dravida Munnetra Kazhagam	55988	29.56	65727
121738	53.1	VISWANATHAN R NATHAM	All India Anna Dravida Munnetra Kazhagam	94591	41.26	27147
85507	48.99	ANBAZHAGAN M	Dravida Munnetra Kazhagam	70731	40.52	14776
93822	45.32	SHAJAHAN S	All India Anna Dravida Munnetra Kazhagam	91712	44.3	2110
91413	49.3	BASHEER AHAMAED M	Dravida Munnetra Kazhagam	70694	38.13	20719
97555	49.13	SIVASAKTHIVEL GOUNDER R	Indian National Congress	77617	39.09	19938
88068	53.51	PALLANI SHAMY. K.C	Dravida Munnetra Kazhagam	64407	39.13	23661
81936	49.78	SUBRAMANIAN .BANK .K	Indian National Congress	81495	49.52	441
83977	44.95	AIYYAR , V. K.	Puthiya Tamilagam	48676	26.06	35301
89923	53.35	CHANDRASEKARAN .R	All India Anna Dravida Munnetra Kazhagam	78027	46.29	11896
91399	49.65	MOHAMED NIZAM M A	Indian Union Muslim League	73122	39.72	18277
108400	52.63	PALANIYANDI.M	Dravida Munnetra Kazhagam	93991	45.64	14409
92049	40.84	MANOHARAN.R	All India Anna Dravida Munnetra Kazhagam	63634	28.23	28415
79938	44.55	JEROME AROCKIARAJ .G.	Indian National Congress	58044	32.35	21894
85950	51.47	KALAIHELVAN.D	All India Anna Dravida Munnetra Kazhagam	69255	41.47	16695
77946	42.6	VIJAYAMURTHY M	All India Anna Dravida Munnetra Kazhagam	74109	40.5	3837
83083	49.88	GANESAN. S	Dravida Munnetra Kazhagam	75561	45.37	7522
89398	49.67	VIJAYA BABU S	Indian National Congress	57311	31.85	32087
81444	47.65	MAIVIZHI .A	All India Anna Dravida Munnetra Kazhagam	73376	42.93	8068
101073	59.69	PSIVAKAMI	Dravida Munnetra Kazhagam	94220	55.64	6853
78218	35.03	DURAIRAJ T	Dravida Munnetra Kazhagam	59422	26.61	18796
88523	43.17	SIVASANKAR. S.S	Dravida Munnetra Kazhagam	86480	42.18	2043
75672	35.85	GURU @ GURUNATHAN.J	Pattali Makkal Katchi	52738	24.99	22934

SI. No	AC NO	AC NAME	Valid Votes Polled	Winner Candidate	Party
151	151	TITTAGUDI (SC)	160176	GANESAN V	Dravida Munnetra Kazhagam
152	152	VRIDHACHALAM	185125	KALAISELVAN V T	All India Anna Dravida Munnetra Kazhagam
153	153	NEYVELI	159241	SABA.RAJENDRAN	Dravida Munnetra Kazhagam
154	154	PANRUTI	185465	SATHYA.P	All India Anna Dravida Munnetra Kazhagam
155	155	CUDDALORE	172688	SAMPATH M C	All India Anna Dravida Munnetra Kazhagam
156	156	KURINJIPADI	188205	PANNEERSELVAM MRK	Dravida Munnetra Kazhagam
157	157	BHUVANAGIRI	190854	SARAVANAN, DURAI K.	Dravida Munnetra Kazhagam
158	158	CHIDAMBARAM	170619	PANDIAN K A	All India Anna Dravida Munnetra Kazhagam
159	159	KATTUMANNARKOIL(SC)	165186	MURUGUMARAN.N	All India Anna Dravida Munnetra Kazhagam
160	160	SIRKAZHI	177685	BHARATHI.PV	All India Anna Dravida Munnetra Kazhagam
161	161	MAYILADUTHURAI	168856	RATHAKRISHNAN.V	All India Anna Dravida Munnetra Kazhagam
162	162	POOMPUHAR	192758	PAVUNRAJ.S	All India Anna Dravida Munnetra Kazhagam
163	163	NAGAPATTINAM	134439	THAMIMUN ANSARI.M	All India Anna Dravida Munnetra Kazhagam
164	164	KILVELUR	137929	MATHIVANAN.U	Dravida Munnetra Kazhagam
165	165	VEDARANYAM	146803	MANIAN.O.S	All India Anna Dravida Munnetra Kazhagam
166	166	THIRUTHURAIPOONDI	175620	ADALARASAN. P	Dravida Munnetra Kazhagam
167	167	MANNARGUDI	187110	RAJAA.T.R.B	Dravida Munnetra Kazhagam
168	168	THIRUVARUR	196795	KARUNANIDHI .M	Dravida Munnetra Kazhagam
169	169	NANNILAM	204154	KAMARAJ. R	All India Anna Dravida Munnetra Kazhagam
170	170	THIRUVIDAIMARUDUR	184929	CHEZHIAAN.GOVI	Dravida Munnetra Kazhagam
171	171	KUMBAKONAM	188827	G.ANBALAGAN	Dravida Munnetra Kazhagam
172	172	PAPANASAM	182548	DORAICKANNU .R	All India Anna Dravida Munnetra Kazhagam
173	173	THIRUVAIYARU	203030	DURAI.CHANDRASEKARAN	Dravida Munnetra Kazhagam
174	174	THANJAVUR	186444	RENGASAMY.M	All India Anna Dravida Munnetra Kazhagam
175	175	ORATHANADU	180023	RAMCHANDRAN. M	Dravida Munnetra Kazhagam
176	176	PATTUKKOTTAI	165890	SEKAR. V	All India Anna Dravida Munnetra Kazhagam
177	177	PERAVURANI	161897	GOVINDARASU M	All India Anna Dravida Munnetra Kazhagam
178	178	GANDHARVAKOTTAI	146090	ARUMUGAM.B	All India Anna Dravida Munnetra Kazhagam
179	179	VIRALIMALAI	170448	VIJAYA BASKAR C	All India Anna Dravida Munnetra Kazhagam
180	180	PUDUKKOTTAI	170282	PERIYANNAN ARASSU	Dravida Munnetra Kazhagam

**Annex 20.2 (Contd.)**

Votes	% of Winner Candidates	Runner Candidate	Party	Votes	% of Winner Candidates	Margin
65139	31.92	AYYASAMY P	All India Anna Dravida Munnetra Kazhagam	62927	30.84	2212
72611	45.33	GOVINDASAMY P	Dravida Munnetra Kazhagam	58834	36.73	13777
54299	29.33	RAJASEKAR R	All India Anna Dravida Munnetra Kazhagam	36508	19.72	17791
72353	45.44	PONKUMAR	Dravida Munnetra Kazhagam	69225	43.47	3128
70922	38.24	PUGAZHENDI ELA	Dravida Munnetra Kazhagam	46509	25.08	24413
82864	47.98	RAJENDRAN R	All India Anna Dravida Munnetra Kazhagam	54756	31.71	28108
60554	32.17	SELVI RAMAJAYAM	All India Anna Dravida Munnetra Kazhagam	55066	29.26	5488
58543	30.67	SENTHILKUMAR K R	Dravida Munnetra Kazhagam	57037	29.89	1506
48450	28.4	THIRUMAAVALAVAN.THOL	Viduthalai Chiruthaigal Katchi	48363	28.35	87
76487	46.3	KILLAI RAVINDRAN.S	Dravida Munnetra Kazhagam	67484	40.85	9003
70949	39.93	ANBAZHAGAN.K	Dravida Munnetra Kazhagam	66171	37.24	4778
87666	51.92	SHAJAHAN.A.M	Indian Union Muslim League	67731	40.11	19935
64903	33.67	MOHAMED JAFARULLAH.A	Manithaneya Makkal Katchi	44353	23.01	20550
61999	46.12	MEENA.N	All India Anna Dravida Munnetra Kazhagam	51829	38.55	10170
60836	44.11	RAJENDIRAN.PV	Indian National Congress	37838	27.43	22998
72127	49.13	UMAMAHESWARI. K	All India Anna Dravida Munnetra Kazhagam	58877	40.11	13250
91137	51.89	KAMARAJ. S	All India Anna Dravida Munnetra Kazhagam	81200	46.24	9937
121473	64.92	PANNERSELVAM .R	All India Anna Dravida Munnetra Kazhagam	53107	28.38	68366
100918	51.28	DURAIVELAN. S.M.B	Indian National Congress	79642	40.47	21276
77538	37.98	SETTU.U	All India Anna Dravida Munnetra Kazhagam	77006	37.72	532
85048	45.99	RATHNA.S	All India Anna Dravida Munnetra Kazhagam	76591	41.42	8457
82614	43.75	LOGANATHAN .T.R	Indian National Congress	58249	30.85	24365
100043	54.8	M.G.M.SUBRAMANIAN	All India Anna Dravida Munnetra Kazhagam	85700	46.95	14343
101362	49.92	ANJUGAM BOOPATHY	Dravida Munnetra Kazhagam	74488	36.69	26874
84378	41.56	VAITHILINGAM. R	All India Anna Dravida Munnetra Kazhagam	80733	39.76	3645
70631	37.88	MAHENDRAN. K	Indian National Congress	58273	31.25	12358
73908	41.05	ASHOK KUMAR N	Dravida Munnetra Kazhagam	72913	40.5	995
64043	38.61	ANBARASAN.K	Dravida Munnetra Kazhagam	60996	36.77	3047
84701	52.32	PALANIAPPAN M	Dravida Munnetra Kazhagam	76254	47.1	8447
66739	45.68	KARTHIK THONDAIMAN	All India Anna Dravida Munnetra Kazhagam	64655	44.26	2084

Sl. No	AC NO	AC NAME	Valid Votes Polled	Winner Candidate	Party
181	181	THIRUMAYAM	158768	REGUPATHY S	Dravida Munnetra Kazhagam
182	182	ALANGUDI	158096	MEYYANATHAN .SIVA .V	Dravida Munnetra Kazhagam
183	183	ARANTHANGI	154597	RATHINASABHAPATHY E	All India Anna Dravida Munnetra Kazhagam
184	184	KARAIKUDI	201355	RAMASAMY KR	Indian National Congress
185	185	TIRUPPATTUR	198690	PERIAKARUPPAN KR	Dravida Munnetra Kazhagam
186	186	SIVAGANGA	189342	BASKARAN.G	All India Anna Dravida Munnetra Kazhagam
187	187	MANAMADURAI	185522	MARIAPPANKENNADY S	All India Anna Dravida Munnetra Kazhagam
188	188	MELUR	172501	PERIYAPULLAN @ SELVAM P	All India Anna Dravida Munnetra Kazhagam
189	189	MADURAI EAST	214473	MOORTHY P	Dravida Munnetra Kazhagam
190	190	SHOLAVANDAN	166324	MANICKAM K	All India Anna Dravida Munnetra Kazhagam
191	191	MADURAI NORTH	154368	RAJAN CHELLAPPA, V.V.	All India Anna Dravida Munnetra Kazhagam
192	192	MADURAI SOUTH	146611	SARAVANAN .S.S.	All India Anna Dravida Munnetra Kazhagam
193	193	MADURAI CENTRAL	151982	PALANIVEL THIAGARAJAN	Dravida Munnetra Kazhagam
194	194	MADURAI WEST	184180	RAJU K	All India Anna Dravida Munnetra Kazhagam
195	195	THIRUPARANKUNDRAM	197480	SEENIVEL S M	All India Anna Dravida Munnetra Kazhagam
196	196	THIRUMANGALAM	204004	UDHAYAKUMAR.R.B	All India Anna Dravida Munnetra Kazhagam
197	197	USILAMPATTI	201126	NEETHIPATHI P	All India Anna Dravida Munnetra Kazhagam
198	198	ANDIPATTI	198609	THANGATAMILSELVAM	All India Anna Dravida Munnetra Kazhagam
199	199	PERIYAKULAM	193010	KATHIRKAMU.K	All India Anna Dravida Munnetra Kazhagam
200	200	BODINAYAKANUR	201579	O. PANNEERSELVAM	All India Anna Dravida Munnetra Kazhagam
201	201	CUMBUM	194082	S.T.K.JAKKAIYAN	All India Anna Dravida Munnetra Kazhagam
202	202	RAJAPALAYAM	170688	THANGAPPANDIAN. S.	Dravida Munnetra Kazhagam
203	203	SRIVILLIPUTHUR	178630	CHANDRA PRABHA. M	All India Anna Dravida Munnetra Kazhagam
204	204	SATTUR	175939	SUBRAMANIAN,S.G.	All India Anna Dravida Munnetra Kazhagam
205	205	SIVAKASI	175702	RAJENTHRABHALAJI K.T	All India Anna Dravida Munnetra Kazhagam
206	206	VIRUDHUNAGAR	153347	SEENIVASAN A.R.R	Dravida Munnetra Kazhagam
207	207	ARUPPUKOTTAI	164909	RAMACHANDRAN.K.K.S.S.R	Dravida Munnetra Kazhagam
208	208	TIRUCHULI	167742	THANGAM THENARASU,T.	Dravida Munnetra Kazhagam
209	209	PARAMAKUDI	169009	MUTHIAH.S.DR	All India Anna Dravida Munnetra Kazhagam
210	210	TIRUVADANAI	186649	KARUNAAS	All India Anna Dravida Munnetra Kazhagam

**Annex 20.2 (Contd.)**

Votes	% of Winner Candidates	Runner Candidate	Party	Votes	% of Winner Candidates	Margin
72373	42.46	VAIRAMUTHU PK	All India Anna Dravida Munnetra Kazhagam	71607	42.01	766
72992	42.87	GNANA KALAISELVAN	All India Anna Dravida Munnetra Kazhagam	63051	37.03	9941
69905	44.03	RAMACHANDRAN T	Indian National Congress	67614	42.59	2291
93419	59.09	KARPAGAM ILANGO	All India Anna Dravida Munnetra Kazhagam	75136	47.53	18283
110719	71.62	ASOKAN KR	All India Anna Dravida Munnetra Kazhagam	68715	44.45	42004
81697	40.57	SATHIANATHAN.M @ MEPPAL M.SAKTHI	Dravida Munnetra Kazhagam	75061	37.28	6636
89893	45.24	CHITRASELVI S	Dravida Munnetra Kazhagam	75004	37.75	14889
88909	46.96	RAGUPATHY A.P	Dravida Munnetra Kazhagam	69186	36.54	19723
108569	58.52	P PANDI	All India Anna Dravida Munnetra Kazhagam	75797	40.86	32772
87044	50.46	BHAVANI.C	Dravida Munnetra Kazhagam	62187	36.05	24857
70460	32.85	KARTHIKEYAN, V.	Indian National Congress	51621	24.07	18839
62683	37.69	BALACHANDRAN .M	Dravida Munnetra Kazhagam	38920	23.4	23763
64662	41.89	JEYABAL M	All India Anna Dravida Munnetra Kazhagam	58900	38.16	5762
82529	56.29	THALAPATHI G	Dravida Munnetra Kazhagam	66131	45.11	16398
93453	61.49	MANIMARAN M	Dravida Munnetra Kazhagam	70461	46.36	22992
95864	52.05	JEYARAM.R	Indian National Congress	72274	39.24	23590
106349	53.85	ILAMAKEZHAN.K	Dravida Munnetra Kazhagam	73443	37.19	32906
103129	50.55	MOOKAIAH.L	Dravida Munnetra Kazhagam	72933	35.75	30196
90599	45.05	ANBAZHAGAN	Dravida Munnetra Kazhagam	76249	37.91	14350
99531	50.11	S. LAKSHMANAN	Dravida Munnetra Kazhagam	83923	42.26	15608
91099	47.2	CUMBUM.N,RAMAKRISHNAN	Dravida Munnetra Kazhagam	79878	41.39	11221
74787	37.1	SHYAM, A.A.S.	All India Anna Dravida Munnetra Kazhagam	69985	34.72	4802
88103	45.39	MUTHUKUMAR.C	Puthiya Tamilagam	51430	26.5	36673
71513	41.9	SRINIVASAN,V.	Dravida Munnetra Kazhagam	67086	39.3	4427
76734	42.96	SREERAJA, C.	Indian National Congress	61986	34.7	14748
65499	37.23	KALANITHI.K	All India Anna Dravida Munnetra Kazhagam	62629	35.6	2870
81485	46.38	VAIGAICHELVAN.DR	All India Anna Dravida Munnetra Kazhagam	63431	36.1	18054
89927	58.64	DINESH BABU,K.	All India Anna Dravida Munnetra Kazhagam	63350	41.31	26577
79254	48.06	THISAIVEERAN.U	Dravida Munnetra Kazhagam	67865	41.15	11389
76786	45.78	THIVAKARAN. S.P	Dravida Munnetra Kazhagam	68090	40.59	8696

Sl. No	AC NO	AC NAME	Valid Votes Polled	Winner Candidate	Party
211	211	RAMANATHAPURAM	193002	MANIKANDAN.M	All India Anna Dravida Munnetra Kazhagam
212	212	MUDHUKULATHUR	203276	S.PANDI	Indian National Congress
213	213	VILATHIKULAM	152795	UMA MAHESWARI K	All India Anna Dravida Munnetra Kazhagam
214	214	THOOTHUKKUDI	189488	GEETHA JEEVAN P	Dravida Munnetra Kazhagam
215	215	TIRUCHENDUR	166808	ANITHA R RADHAKRISHNAN	Dravida Munnetra Kazhagam
216	216	SRIVAIKUNTAM	155366	SHANMUGANATHAN S.P	All India Anna Dravida Munnetra Kazhagam
217	217	OTTAPIDARAM	160395	SUNDARARAJ.R	All India Anna Dravida Munnetra Kazhagam
218	218	KOVILPATTI	165607	C. KADAMBUR RAJU	All India Anna Dravida Munnetra Kazhagam
219	219	SANKARANKOVIL	177510	RAJALAKSHMI M	All India Anna Dravida Munnetra Kazhagam
220	220	VASUDEVANALLUR	164007	MANOHARAN A	All India Anna Dravida Munnetra Kazhagam
221	221	KADAYANALLUR	188737	MUHAMMED ABUBACKER.K.A.M	Indian Union Muslim League
222	222	TENKASI	202775	SELVAMOHANDAS PANDIAN S	All India Anna Dravida Munnetra Kazhagam
223	223	ALANGULAM	193326	DR. POONGOTHAI ALADI ARUNA	Dravida Munnetra Kazhagam
224	224	TIRUNELVELI	189576	LAKSHMANAN A.L.S.	Dravida Munnetra Kazhagam
225	225	AMBASAMUDRAM	171528	R. MURUGAIAH PANDIAN	All India Anna Dravida Munnetra Kazhagam
226	226	PALAYAMKOTTAI	154648	MOHIDEEN KHANT.P.M	Dravida Munnetra Kazhagam
227	227	NANGUNERI	172470	VASANTHAKUMAR. H	Indian National Congress
228	228	RADHAPURAM	171337	I. S. INBADURAI	All India Anna Dravida Munnetra Kazhagam
229	229	KANNIYAKUMARI	209924	AUSTIN. S	Dravida Munnetra Kazhagam
230	230	NAGERCOIL	173324	SURESH RAJAN N	Dravida Munnetra Kazhagam
231	231	COLACHEL	167205	PRINCE J.G.	Indian National Congress
232	232	PADMANABHAPURAM	161560	MANO THANGARAJ T	Dravida Munnetra Kazhagam
233	233	VILAVANCODE	162139	VIJAYADHARANI S	Indian National Congress
234	234	KILLIYOOR	153273	RAJESH KUMAR S	Indian National Congress

**Annex 20.2 (Contd.)**

Votes	% of Winner Candidates	Runner Candidate	Party	Votes	% of Winner Candidates	Margin
89365	52.88	JAWAHIRULLAH.M.H	Manithaneya Makkal Katchi	56143	33.22	33222
94946	50.87	M.KEERTHIKA	All India Anna Dravida Munnetra Kazhagam	81598	43.72	13348
71496	37.04	BEEMARAJ S	Dravida Munnetra Kazhagam	52778	27.35	18718
88045	43.31	CHELLAPANDIAN.S.T.	All India Anna Dravida Munnetra Kazhagam	67137	33.03	20908
88357	57.83	SARATHKUMAR.R	All India Anna Dravida Munnetra Kazhagam	62356	40.81	26001
65198	34.41	RANI VENKATESAN V	Indian National Congress	61667	32.54	3531
65071	39.01	DR.KRISHNASAMY.K	Puthiya Tamilagam	64578	38.71	493
64514	41.52	A.SUBRAMANIAN	Dravida Munnetra Kazhagam	64086	41.25	428
78751	49.1	ANBUMANI G	Dravida Munnetra Kazhagam	64262	40.06	14489
73904	44.63	ANBALAGAN S	Puthiya Tamilagam	55146	33.3	18758
70763	39.86	SHEIK DAWOOD	All India Anna Dravida Munnetra Kazhagam	69569	39.19	1194
86339	52.64	PALANI NADAR S	Indian National Congress	85877	52.36	462
88891	47.1	K.HEPZI	All India Anna Dravida Munnetra Kazhagam	84137	44.58	4754
81761	40.32	NAINAR NAGENTHRAN	All India Anna Dravida Munnetra Kazhagam	81160	40.02	601
78555	40.63	AVUDAIAPPAN. R	Dravida Munnetra Kazhagam	65389	33.82	13166
67463	35.59	HYDER ALI S.K.A	All India Anna Dravida Munnetra Kazhagam	51591	27.21	15872
74932	43.68	VIJAYAKUMAR. M	All India Anna Dravida Munnetra Kazhagam	57617	33.59	17315
69590	45	M. APPAVU	Dravida Munnetra Kazhagam	69541	44.97	49
89023	51.62	THALAVAI SUNDARAM. N	All India Anna Dravida Munnetra Kazhagam	83111	48.19	5912
67369	39.32	GANDHI M.R	Bharatiya Janata Party	46413	27.09	20956
67195	32.01	RAMESH P	Bharatiya Janata Party	41167	19.61	26028
76249	43.99	RAJENDRA PRASAD K P	All India Anna Dravida Munnetra Kazhagam	35344	20.39	40905
68789	41.14	DHARMARAJ C	Bharatiya Janata Party	35646	21.32	33143
77356	47.88	PON. VIJAYARAGAVAN	Bharatiya Janata Party	31061	19.23	46295

**TNLA 2016 Results-Party Wise Performance**

Sl. No.	Party Name	Total No. of seats Contested	No. of seats Won	Total No. of Votes polled	% of Total Votes Polled	% of Total Votes in the Seats
1	Bharatiya Janata Party	189	0	1235672	2.84	3.53
2	Bahujan Samaj Party	156	0	97823	0.22	0.33
3	Communist Party of India	25	0	340290	0.78	7.21
4	Communist Party of India (Marxist)	25	0	307303	0.71	6.75
5	Indian National Congress	41	8	2774075	6.37	36.47
6	Nationalist Congress Party	21	0	11947	0.03	0.29
7	All India Anna Dravida Munnetra Kazhagam	234	134	17805696	40.88	40.88
8	Desiya Murpokku Dravida Kazhagam	105	0	1037431	2.38	5.3
9	Dravida Munnetra Kazhagam	180	89	13808011	31.7	41.05
10	All India Forward Bloc	33	0	44546	0.1	0.73
11	Indian Union Muslim League	5	1	313808	0.72	33.07
12	Pattali Makkal Katchi	232	0	2302347	5.29	5.33
13	Communist Party of India (Marxist-Leninist) (Liberation)	10	0	4972	0.01	0.23
14	Gandhiya Makkal Iyakkam	40	0	11683	0.03	0.16
15	Marumalarchi Dravida Munnetra Kazhagam	28	0	373606	0.86	7.08
16	Naam Tamilar Katchi	231	0	459992	1.06	1.07
17	Viduthalai Chiruthaigal Katchi	25	0	331849	0.76	6.94



### No. of candidates whose deposits were for feited

AC. No.	Name of AC	No. of Contested Candidates	No. of candidates Forfeited Deposit
(1)	(2)	(3)	(4)
<b>THIRUVALLUR</b>			
1	GUMMIDIPOONDI	15	12
2	PONNERI(SC)	14	12
3	TIRUTTANI	15	13
4	THIRUVALLUR	21	19
5	POONAMALLEE(SC)	14	12
6	AVADI	21	19
7	MADURAVOYAL	14	12
8	AMBATTUR	27	25
9	MADAVARAM	15	13
10	THIRUVOTTIYUR	21	19
<b>Total</b>		<b>177</b>	<b>156</b>
<b>CHENNAI</b>			
11	DR.RADHAKRISHNANNAGAR	45	43
12	PERAMBUR	33	31
13	KOLATHUR	24	22
14	VILLIVAKKAM	17	15
15	THIRU-VI-KA-NAGAR(SC)	22	20
16	EGMORE (SC)	21	19
17	ROYAPURAM	17	15
18	HARBOUR	25	23
19	CHEPAUK-THIRUVALLIKENI	20	18
20	THOUSANDLIGHTS	22	20
21	ANNANAGAR	21	19
22	VIRUGAMPAKKAM	20	18
23	SAIDAPET	22	20
24	THIYAGARAYANAGAR	19	17
25	MYLAPORE	25	23
26	VELACHERY	25	23
<b>Total</b>		<b>378</b>	<b>346</b>

**Annex 20.4 (Contd.)**

<b>AC. No.</b>	<b>Name of AC</b>	<b>No. of Contested Candidates</b>	<b>No. of candidates Forfeited Deposit</b>
<b>(1)</b>	<b>(2)</b>	<b>(3)</b>	<b>(4)</b>
<b>KANCHEEPURAM</b>			
27	SHOZHINGANALLUR	15	13
28	ALANDUR	13	11
29	SRIPERUMBUDUR(SC)	15	13
30	PALLAVARAM	15	13
31	TAMBARAM	20	18
32	CHENGALPATTU	17	15
33	THIRUPORUR	12	10
34	CHEYYUR(SC)	13	11
35	MADURANTAKAM(SC)	11	9
36	UTHIRAMERUR	15	13
37	KANCHEEPURAM	15	13
	<b>Total</b>	<b>161</b>	<b>139</b>
<b>VELLORE</b>			
38	ARAKKONAM(SC)	13	11
39	SHOLINGUR	18	15
40	KATPADI	15	13
41	RANIPET	13	11
42	ARCOT	8	5
43	VELLORE	22	20
44	ANAIKATTU	24	22
45	KILVAITHINANKUPPAM(SC)	12	10
46	GUDIYATTAM(SC)	15	13
47	VANIYAMBADI	14	12
48	AMBUR	15	13
49	JOLARPET	12	10
50	TIRUPATTUR	17	15
	<b>Total</b>	<b>198</b>	<b>170</b>

**Annex 20.4 (Contd.)**

<b>AC. No.</b>	<b>Name of AC</b>	<b>No. of Contested Candidates</b>	<b>No. of candidates Forfeited Deposit</b>
<b>(1)</b>	<b>(2)</b>	<b>(3)</b>	<b>(4)</b>
<b>KRISHNAGIRI</b>			
51	UTHANGARAI(SC)	11	9
52	BARGUR	15	13
53	KRISHNAGIRI	19	17
54	VEPPANAHALLI	18	16
55	HOSUR	20	18
56	THALLI	11	8
	<b>Total</b>	<b>94</b>	<b>81</b>
<b>DHARMAPURI</b>			
57	PALACODU	15	12
58	PENNAGARAM	15	12
59	DHARMAPURI	15	12
60	PAPPIREDDIPPATTI	14	11
61	HARUR(SC)	13	10
	<b>Total</b>	<b>72</b>	<b>57</b>
<b>TIRUVANNAMALAI</b>			
62	CHENGAM(SC)	15	13
63	TIRUVANNAMALAI	21	19
64	KILPENNATHUR	18	16
65	KALASAPAKKAM	18	16
66	POLUR	18	15
67	ARANI	22	20
68	CHEYEAR	15	12
69	VANDAVASI(SC)	12	10
	<b>Total</b>	<b>139</b>	<b>121</b>

**Annex 20.4 (Contd.)**

<b>AC. No.</b>	<b>Name of AC</b>	<b>No. of Contested Candidates</b>	<b>No. of candidates Forfeited Deposit</b>
<b>(1)</b>	<b>(2)</b>	<b>(3)</b>	<b>(4)</b>
<b>VILLUPURAM</b>			
70	GINGEE	14	12
71	MAILAM	12	10
72	TINDIVANAM(SC)	11	8
73	VANUR(SC)	9	7
74	VILLUPURAM	24	21
75	VIKRAVANDI	17	14
76	TIRUKKOYILUR	14	12
77	ULUNDURPETTAI	25	23
78	RISHIVANDIYAM	19	17
79	SANKARAPURAM	18	16
80	KALLAKURICHI(SC)	12	10
	<b>Total</b>	<b>175</b>	<b>150</b>
<b>SALEM</b>			
81	GANGAVALLI(SC)	15	13
82	ATTUR(SC)	14	12
83	YERCAUD(ST)	13	11
84	OMALUR	19	16
85	METTUR	24	21
86	EDAPPADI	15	12
87	SANKARI	15	12
88	SALEM(WEST)	19	17
89	SALEM(NORTH)	23	21
90	SALEM(SOUTH)	19	17
91	VEERAPANDI	15	13
	<b>Total</b>	<b>191</b>	<b>165</b>

**Annex 20.4 (Contd.)**

<b>AC. No.</b>	<b>Name of AC</b>	<b>No. of Contested Candidates</b>	<b>No. of candidates Forfeited Deposit</b>
<b>(1)</b>	<b>(2)</b>	<b>(3)</b>	<b>(4)</b>
<b>NAMAKKAL</b>			
92	RASIPURAM(SC)	12	10
93	SENTHAMANGALAM(ST)	10	8
94	NAMAKKAL	15	13
95	PARAMATHI-VELUR	19	17
96	TIRUCHENGODU	24	22
97	KUMARAPALAYAM	25	23
	<b>Total</b>	<b>105</b>	<b>93</b>
<b>ERODE</b>			
98	ERODE(EAST)	14	12
99	ERODE(WEST)	15	13
100	MODAKKURICHI	13	11
103	PERUNDURAI	21	19
104	BHAVANI	15	13
105	ANTHIYUR	17	15
106	GOBICHETTIPALAYAM	14	12
107	BHAVANISAGAR(SC)	13	11
	<b>Total</b>	<b>122</b>	<b>106</b>
<b>TIRUPPUR</b>			
101	DHARAPURAM(SC)	14	12
102	KANGAYAM	15	13
112	AVANASHI (SC)	15	13
113	TIRUPPUR(NORTH)	18	16
114	TIRUPPUR(SOUTH)	19	17
115	PALLADAM	12	10
125	UDUMALPET	9	7
126	MADATHUKULAM	14	12

**Annex 20.4 (Contd.)**

<b>AC. No.</b>	<b>Name of AC</b>	<b>No. of Contested Candidates</b>	<b>No. of candidates Forfeited Deposit</b>
<b>(1)</b>	<b>(2)</b>	<b>(3)</b>	<b>(4)</b>
<b>THENILGIRIS</b>			
108	UDHAGAMANDALAM	10	8
109	GUDALUR(SC)	8	6
110	COONOOR	13	11
	<b>Total</b>	<b>31</b>	<b>25</b>
<b>COIMBATORE</b>			
111	METTUPPALAYAM	17	15
116	SULUR	12	10
117	KAVUNDAMPALAYAM	21	19
118	COIMBATORE(NORTH)	15	13
119	THONDAMUTHUR	17	15
120	COIMBATORE(SOUTH)	19	16
121	SINGANALLUR	17	15
122	KINATHUKADAVU	12	10
123	POLLACHI	15	13
124	VALPARAI(SC)	9	7
	<b>Total</b>	<b>154</b>	<b>133</b>
<b>DINDIGUL</b>			
127	PALANI	23	21
128	ODDANCHATRAM	15	13
129	ATHOOR	19	17
130	NILAKKOTTAI(SC)	14	12
131	NATHAM	19	17
132	DINDIGUL	15	13
133	VEDASANDUR	15	13
	<b>Total</b>	<b>120</b>	<b>106</b>

**Annex 20.4 (Contd.)**

<b>AC. No.</b>	<b>Name of AC</b>	<b>No. of Contested Candidates</b>	<b>No. of candidates Forfeited Deposit</b>
<b>(1)</b>	<b>(2)</b>	<b>(3)</b>	<b>(4)</b>
<b>KARUR</b>			
134	ARAVAKURICHI Rescinded by ECI on 28.05.2016		
135	KARUR	22	20
136	KRISHNARAYAPURAM(SC)	14	12
137	KULITHALAI	13	11
	<b>Total</b>	<b>49</b>	<b>43</b>
<b>TIRUCHIRAPPALLI</b>			
138	MANAPPARAI	13	11
139	SRIRANGAM	15	13
140	TIRUCHIRAPPALLI(WEST)	15	13
41	TIRUCHIRAPPALLI(EAST)	15	13
142	THIRUVERUMBUR	21	19
143	LALGUDI	15	13
144	MANACHANALLUR	19	17
145	MUSIRI	20	18
146	THURAIYUR(SC)	13	11
	<b>Total</b>	<b>146</b>	<b>128</b>
<b>PERAMBALUR</b>			
147	PERAMBALUR(SC)	13	11
148	KUNNAM	14	11
	<b>Total</b>	<b>27</b>	<b>22</b>
<b>ARIYALUR</b>			
149	ARIYALUR	14	12
150	JAYANKONDAM	14	11
	<b>Total</b>	<b>28</b>	<b>23</b>

**Annex 20.4 (Contd.)**

<b>AC. No.</b>	<b>Name of AC</b>	<b>No. of Contested Candidates</b>	<b>No. of candidates Forfeited Deposit</b>
<b>(1)</b>	<b>(2)</b>	<b>(3)</b>	<b>(4)</b>
<b>CUDDALORE</b>			
151	TITTAKUDI(SC)	15	13
152	VRIDDHACHALAM	14	12
153	NEYVELI	11	8
154	PANRUTI	13	11
155	CUDDALORE	14	12
156	KURINJIPADI	14	12
157	BHUVANAGIRI	17	13
158	CHIDAMBARAM	13	11
159	KATTUMANNARKOIL(SC)	10	7
	<b>Total</b>	<b>121</b>	<b>99</b>
<b>NAGAPATTINAM</b>			
160	SIRKAZHI(SC)	12	10
161	MAYILADUTHURAI	8	6
162	POOMPUHAR	10	8
163	NAGAPATTINAM	19	17
164	KILVELUR(SC)	9	7
165	VEDARANYAM	11	8
	<b>Total</b>	<b>69</b>	<b>56</b>
<b>THIRUVARUR</b>			
166	THIRUTHURAIPOONDI(SC)	11	8
167	MANNARGUDI	12	10
168	THIRUVARUR	15	13
169	NANNILAM	14	12
	<b>Total</b>	<b>52</b>	<b>43</b>



**Annex 20.4 (Contd.)**

<b>AC. No.</b>	<b>Name of AC</b>	<b>No. of Contested Candidates</b>	<b>No. of candidates Forfeited Deposit</b>
<b>(1)</b>	<b>(2)</b>	<b>(3)</b>	<b>(4)</b>
<b>THANJAVUR</b>			
170	THIRUVIDAIMARUDUR(SC)	11	9
171	KUMBAKONAM	14	12
172	PAPANASAM	14	12
173	THIRUVAIYARU	9	7
174	THANJAVUR	Rescinded by ECI on 28.05.2016	
175	ORATHANADU	12	10
176	PATTUKKOTTAI	10	8
177	PERAVURANI	9	7
	<b>Total</b>	<b>79</b>	<b>65</b>
<b>PUDUKKOTTAI</b>			
178	GANDHARVAKOTTAI(SC)	11	9
179	VIRALIMALAI	15	13
180	PUDUKKOTTAI	17	15
181	THIRUMAYAM	12	10
182	ALANGUDI	11	9
183	ARANTHANGI	19	17
	<b>Total</b>	<b>85</b>	<b>73</b>
<b>SIVAGANGA</b>			
184	KARAIKUDI	15	13
185	TIRUPPATTUR	18	16
186	SIVAGANGA	16	14
187	MANAMADURAI(SC)	12	10
	<b>Total</b>	<b>61</b>	<b>53</b>

**Annex 20.4 (Contd.)**

<b>AC. No.</b>	<b>Name of AC</b>	<b>No. of Contested Candidates</b>	<b>No. of candidates Forfeited Deposit</b>
<b>(1)</b>	<b>(2)</b>	<b>(3)</b>	<b>(4)</b>
<b>MADURAI</b>			
188	MELUR	20	18
189	MADURAI EAST	19	17
190	SHOLAVANDAN(SC)	14	12
191	MADURAI NORTH	21	19
192	MADURAI SOUTH	12	10
193	MADURAI CENTRAL	19	17
194	MADURAI WEST	20	18
195	THIRUPARANKUNDRAM	20	18
196	THIRUMANGALAM	22	20
197	USILAMPATTI	15	13
	<b>Total</b>	<b>182</b>	<b>162</b>
<b>THENI</b>			
198	ANDIPATTI	19	17
199	PERIYAKULAM(SC)	19	17
200	BODINAYAKANUR	23	21
201	CUMBUM	19	17
	<b>Total</b>	<b>80</b>	<b>72</b>
<b>VIRUDHUNAGAR</b>			
202	RAJAPALAYAM	20	18
203	SRIVILLIPUTHUR(SC)	16	14
204	SATTUR	19	17
205	SIVAKASI	25	23
206	VIRUDHUNAGAR	15	13
207	ARUPPUKOTTAI	15	13
208	TIRUCHULI	18	16
	<b>Total</b>	<b>128</b>	<b>114</b>

**Annex 20.4 (Contd.)**

<b>AC. No.</b>	<b>Name of AC</b>	<b>No. of Contested Candidates</b>	<b>No. of candidates Forfeited Deposit</b>
<b>(1)</b>	<b>(2)</b>	<b>(3)</b>	<b>(4)</b>
<b>RAMANATHAPURAM</b>			
209	PARAMAKUDI(SC)	15	13
210	TIRUVADANAI	21	19
211	RAMANATHAPURAM	17	15
212	MUDHUKULATHUR	15	13
<b>Total</b>		<b>68</b>	<b>60</b>
<b>THOOTHUKKUDI</b>			
213	VILATHIKULAM	14	12
214	THOOTHUKKUDI	13	11
215	TIRUCHENDUR	13	11
216	SRIVAIKUNTAM	21	19
217	OTTAPIDARAM(SC)	12	10
218	KOVILPATTI	12	9
<b>Total</b>		<b>85</b>	<b>72</b>
<b>TIRUNELVELI</b>			
219	SANKARANKOVIL(SC)	15	13
220	VASUDEVANALLUR(SC)	10	8
221	KADAYANALLUR	15	13
222	TENKASI	11	9
223	ALANGULAM	12	10
224	TIRUNELVELI	17	15
225	AMBASAMUDRAM	19	17
226	PALAYAMKOTTAI	14	12
227	NANGUNERI	16	14
228	RADHAPURAM	15	13
<b>Total</b>		<b>144</b>	<b>124</b>

**Annex 20.4 (Contd.)**

<b>AC. No.</b>	<b>Name of AC</b>	<b>No. of Contested Candidates</b>	<b>No. of candidates Forfeited Deposit</b>
<b>(1)</b>	<b>(2)</b>	<b>(3)</b>	<b>(4)</b>
<b>KANNIYAKUMARI</b>			
229	KANNIYAKUMARI	15	13
230	NAGERCOIL	19	16
231	COLACHAL	11	8
232	PADMANABHAPURAM	14	11
233	VILAVANCODE	18	16
234	KILLIYOOR	14	11
<b>Total</b>		<b>91</b>	<b>75</b>
<b>GRAND TOTAL</b>		<b>3,728</b>	<b>3,232</b>
* 134	ARAVAKURICHI	39	37
* 174	THANJAVUR	14	12

\* The General Elections to 134.Aravakurichi & 174.Thanjavur Assembly Constituencies was announced by the Election Commission on India on 26.10.2016 and the poll & counting were taken on 19.11.2016 & 22.11.2016 respectively.

**WEBSTREAMING**

Sl.No	District Name	Total Number Of Poling Stations Covered Under	
		Online	Offline
1	THIRUVALLUR	1577	81
2	CHENNAI	2831	0
3	KANCHEEPURAM	1981	0
4	VELLORE	1500	140
5	KRISHNAGIRI	527	87
6	DHARMAPURI	412	0
7	TIRUVANNAMALAI	434	110
8	VILUPPURAM	550	0
9	SALEM	1387	0
10	NAMAKKAL	681	8
11	ERODE	671	72
12	TIRUPPUR	805	0
13	THE NILGIRIS	146	54
14	COIMBATORE	2002	0
15	DINDIGUL	643	0
16	KARUR	331	0
17	TRICHY	1120	0
18	PERAMBALUR	141	0
19	ARIYALUR	75	0
20	CUDDALORE	702	0
21	NAGAPATTINAM	554	0
22	TIRUVARUR	325	0
23	THANJAVUR	894	318
24	PUDUKKOTAI	421	1
25	SIVAGANGA	346	0
26	MADURAI	1621	0
27	THENI	524	0
28	VIRUTHUNAGAR	712	0
29	RAMANAD	395	25
30	THOOTHUKUDI	689	250
31	TIRUNELVELI	1009	0
32	KANNIYAKUMARI	979	0
	Total	26985	1146

## Annex 22.1

## Break up details of Election Expenditure on some critical activities

S. NO.	Name of the District	Expenditure monitoring (honorarium, Video hire charges, Vehicles etc.)	Polling personnel (Training and Honorarium)	Expenditure on Zonal Officers and other election officials	POL/Fuel charges for zonal party and other vehicles	SVEEP activities	Procurement of election materials	Miscellaneous and contingency	Total
1	2	3	4	5	6	7	8	9	10
1	Chennai	80397691	31040925	1000000	3200000	8777058	120000	63960000	188495674
2	Thiruvallur	69816160	25719900	1450100	24825450	4500000	300000	13100000	139711610
3	Kancheepuram	39956935	27799450	2843800	3500000	912500	0	12066922	87079607
4	Vellore	40861583	23727000	6410750	8558798	231620	2374365	37348742	119512858
5	Thiruvannamalai	10189565	16325600	15703215	3900000	348000	0	5125000	51591380
6	Villupuram	39621387	24360935	3831075	6031296	550000	0	17216335	91611028
7	Cuddalore	28164942	16558900	2477298	7893500	462500	626000	15555800	71738940
8	Dharmapuri	23061208	11114870	12000	3420892	250000	0	6044160	43903130
9	Salem	36111304	24891350	2249700	4915848	550000	0	38011726	106729928
10	Namakkal	9983420	11109335	3990505	2660112	690030	126712	6563372	35125486
11	Coimbatore	50684010	25828000	818400	8800000	700000	2644750	30879271	120354431
12	Erode	30501319	16136055	3352669	3794235	62500	0	18851514	72698292
13	The Nilgiris	13512081	4778400	604000	3553128	150000	1150000	6911430	30659039
14	Dindigul	34521062	16750025	688200	3543005	2907676	396000	8446870	67252838

15	Theni	4879590	9474300	10447447	1777129	200000	0	9516630	36295096
16	Madurai	19608416	213483000	25628066	3276926	2000000	0	21494496	285490904
17	Karur	22985842	5915550	187500	2898458	701040	4351940	16145262	53185592
18	Perambalur	8481393	4686600	1168300	1535094	469130	748386	2056556	19145459
19	Tiruchirappalli	24539316	17329435	2869295	3779021	450000	2767288	19485692	71220047
20	Nagapattinam	25840134	10174400	2498600	2075000	354814	0	7270000	48212948
21	Thiruvarur	24794453	8280090	704370	2919972	262500	0	11178453	48139838
22	Thanjavur	20039250	16854500	1231200	1767898	454814	100000	7929392	48377054
23	Pudukottai	10871049	12336400	13753372	4725036	362500	0	18433352	60481709
24	Sivaganga	21695788	13559425	477400	1578250	884500	0	9700000	47895363
25	Ramanathapuram	2888210	10330125	7983672	2438800	300000	0	6806013	30746820
26	Virudhunagar	29038578	12961800	1838200	2829000	350000	4179000	12460000	63656578
27	Thoothukudi	16839862	14549200	2546970	2327777	300000	0	17783165	54346974
28	Tirunelveli	35016120	20438750	1967100	4352905	620750	0	23962217	86357842
29	Kanniyakumari	23634000	12506500	691650	2640000	1200000	-	6200000	46872150
30	Krishnagiri	13848615	14642000	1194857	6750000	300000	2340000	15557163	54632635
31	Ariyalur	6658243	3977300	1153000	735000	100000	50000	6000000	18673543
32	Tirupur	18637973	16012260	2625100	3493459	334423	0	24364863	65468078
	<b>Total</b>	<b>837679499</b>	<b>693652380</b>	<b>124397811</b>	<b>140495989</b>	<b>30736355</b>	<b>22274441</b>	<b>516426396</b>	<b>2365662871</b>

